EXTRA

The Chicago Daily Tribune.

THE WORLD'S GREATEST NEWSPAPER

HOME EDITION

VOLUME LXXVI.—NO. 203. C. (COPYRIGHT: 1917: BY THE TRIBUNE COMPANY.) FRIDAY, AUGUST 24, 1917.—TWENTY-TWO PAGES. THIS PAPER CONSISTS OF TWO SECTIONS—SECTION ONE * PRICE TWO CENTS.

12 DIE IN CAMP RACE RIOT

WILSON FIXES MINE PRICES ON HARD COAL

Clamps Lid on Deals by Jobbers; Greed Is Cited.

Washington, D. C., Aug. 23.—Government control of the coal industry was made almost complete tonight when President Wilson named Dr. H. A. Garfield, president of Williams college, fuel administrator, fixed anthracite prices for producers and jobbers, and set a limit on profits to be be made by bituminous wholesalers.

The next and final step will be to make regulations for coal distribution and to fix anthracite and bituminous retail prices. This will be done when a distribution program is perfected and when the federal trade commission has completed a plan under which retail profits may be fixed.

The anthracite prices fixed effective Sept. 1 are virtually the same as those now charged at the mines under a voluntary arrangement made by producers with the trade commission.

The prices that may be charged by jobbers, however, will reduce present costs sharply.

Bituminous jobbers' profits, too, will be cut by the new price scale set for wholesale transactions.

RAIL MINE PRICE SCALE.

The anthracite scale for railroad owned mines, which include practically all the big producers, follows:

White Ash Grade.		Red Ash Grade.		Lykens Valley Grade.	
Broken	$4.55	Broken	$4.75	Broken	$5.00
Egg	4.45	Egg	4.65	Egg	4.90
Stove	4.70	Stove	4.90	Stove	5.50
Chestnut	4.80	Chestnut	5.00	Chestnut	5.30
Pea	4.00	Pea	4.10	Pea	4.35

Other producers may charge an advance of 75 cents a ton of 2,240 pounds over the figures set for the railroad owned mines. Those who incur the expense of rescreening it at Atlantic or lake ports may add an additional 5 cents a ton.

FIXES JOBBERS' PROFITS.

Anthracite jobbers delivering coal at Buffalo and points east of that city will be allowed a maximum profit of 20 cents a ton of 2,240 pounds and those delivering it west of Buffalo may charge an excess of 30 cents.

The combined gross profits of any number of jobbers handling a shipment must not exceed the limit of profit set for a single jobber, except that a screening charge of 5 cents may be made on water shipments at Atlantic or lake ports.

Bituminous profits for jobbers are fixed at 15 cents a ton of 2,000 pounds and the same restrictions that govern dealings by a number of anthracite jobbers apply to bituminous transactions.

CERTAIN SALES BARRED.

The president's order forbids railroad owned mines from selling to other mines and prohibits dealers from selling coal produced by railroad owned mines on a basis of prices fixed for other mines.

The bituminous jobbers' prices become effective immediately, as the bituminous mine prices announced last night.

The coal administration will be organized as soon as Dr. Garfield has completed his work of recommending to the food administration a government price for the 1917 wheat crop. Dr. Garfield's price fixing committee, it was said today, would be ready to announce a price within a few days.

Dr. Garfield announced tonight he would institute a licensing system for all coal dealings from the mine to the retailer and that if prices were fixed for retailers the licensing would be extended to cover retail dealings.

FOLLOWS TRADE BOARD IDEAS.

The president in his order, followed closely recommendations made by the federal trade commission in its recent report on production costs and prices, and he also harkened to the plea of the commissioner for action to relieve the country of the burden of excessive marsin manipulation of jobbers.

In its report to the president, the trade commission said:

"The speculative transactions of jobbers were the most striking feature of the panic market. As a class they took full advantage of the abnormal demand. Some frankly stated that they were 'out to make all the money they could.'

"The majority averaged double or triple their normal gross margins of profit, and a number averaged five or six times the normal margin. In the eastern markets individual sales were frequently made by jobbers at gross margins of $4 to $6 a ton, instead of the ordinary eastern margins of 10 cents to 15 cents.

"Coal was often sold by one jobber to

(Continued on page 2, column 3.)

NEW ARMY FIGURES

Tabulation of Exemption Board Returns Show 49 Districts Out of 86 Have Completed Quota.

FORTY-NINE of the city's 86 exemption boards had completed their quotas for the new national army last night. Of the others many were almost complete. Out of a total of 86,533 men examined, 35,172 had been accepted. Chicago's quota is 24,989, but each district must complete its prescribed portion before this quota is considered complete. The figures on the 49 boards which have filled their quotas follow:

Div. No.	Examined.	Rejected.	Exemption.	Accepted.	Quota.
1...	583	83	575	235	171
5...	658	135	308	215	194
8...	1,225	480	506	299	243
9...	743	94	350	299	266
10...	1,250	240	575	415	382
13...	1,316	78	853	385	375
13...	808	219	338	250	249
14...	858	299	338	221	203
15...	714	154	982	278	258
17...	1,114	116	337	661	311
19...	925	197	327	401	379
20...	1,420	368	498	554	290
22...	1,417	263	791	363	356
26...	813	130	376	317	313
27...	1,479	391	691	497	414
30...	750	25	467	263	241
31...	537	183	99	255	179
33...	1,336	...	1,018	318	218
34...	1,706	350	976	470	385
35...	811	183	497	271	147
36...	1,060	191	607	271	266
38...	1,193	101	704	388	263
39...	4,548	376	3,476	696	454
40...	676	115	329	229	211
41...	1,560	580	655	326	326
43...	876	169	548	220	211
50...	1,030	326	249	545	310
51...	1,900	475	1,013	412	371
54...	1,375	407	706	462	229
55...	831	231	344	256	219
57...	973	284	422	327	215
60...	930	231	375	344	281
61...	1,000	229	417	354	244
62...	1,000	206	461	349	333
64...	1,400	495	630	325	260
67...	2,700	940	1,000	654	351
69...	1,225	254	469	375	347
70...	1,345	338	497	350	270
72...	735	126	349	260	257
73...	750	171	218	361	276
74...	905	191	280	188	155
75...	931	230	438	243	237
77...	798	151	391	256	256
78...	961	353	309	250	213
80...	952	78	613	264	236
89...	939	126	565	248	253
94...	1,157	232	440	485	351
85...	992	140	570	282	231
86...	797	144	456	217	214

The figures on the 37 boards which have not completed their quotas follow:

2...	856	255	376	229	309
3...	307	58	94	155	196
4...	417	71	110	236	297
6...	607	303	241	153	199
7...	573	207	132	234	237
11...	1,375	327	744	604	306
16...	385	97	134	134	208
18...	988	149	604	235	263
21...	1,471	396	734	280	373
23...	561	131	196	234	300
24...	577	268	456	251	259
25...	553	125	220	199	346
28...	437	66	211	159	228
29...	548	85	277	246	296
32...	914	243	280	290	447
37...	1,753	80	1,447	225	375
42...	509	112	80	117	206
45...	691	153	337	211	346
44...	842	150	345	349	356
45...	794	90	502	193	221
46...	700	146	345	218	294
47...	450	150	150	150	223
49...	573	56	255	202	377
52...	1,200	439	591	170	344
53...	988	250	333	215	343
56...	836	289	318	229	268
58...	500	76	276	238	257
59...	870	232	375	263	271
61...	1,091	184	617	200	245
65...	912	137	393	382	399
66...	1,100	270	368	260	290
68...	1,154	364	561	229	381
71...	545	133	272	140	196
76...	271	84	139	48	279
79...	1,673	260	1,000	404	453
81...	263	...	193	66	233
83...	1,331	379	563	289	306
Tot.	86,533	17,435	43,956	35,172	24,989

THE WEATHER.

FRIDAY, AUGUST 24, 1917.

Sunrise, 5:07; sunset, 6:37. Moon sets at 9:33 p. m.

Chicago and vicinity—Fair Friday and Saturday; cooler Friday. Moderate northwest wind Friday, becoming light northeast Saturday.

Illinois—Fair Friday and Saturday, with moderate temperature.

Indiana and Ohio—Partly cloudy, somewhat cooler Friday; Saturday fair.

TRIBUNE BAROMETER.

TEMPERATURE IN CHICAGO.
(Last 24 hours.)

Maximum, 3:30 p. m. 80
Minimum, 2 a. m. Friday .. 64

3 a. m.	72	Noon	75
4 a. m.	71	1 p. m.	71
5 a. m.	69	2 p. m.	76
6 a. m.	68	3 p. m.	78
7 a. m.	70	3:30 p. m.	80
8 a. m.	71	4 p. m.	77
9 a. m.	74	5 p. m.	74
10 a. m.	75	6 p. m.	73
11 a. m.	78	7 p. m.	73
		8 p. m.	70
		9 p. m.	68
		10 p. m.	66
		11 p. m.	66
		Midnight	65
		1 a. m.	64
		2 a. m.	64

Mean temperature for the 24 hours to 7 p. m., 76; normal for the day, 70. Deficiency since Jan. 1, 248.

Precipitation for 24 hours to 7 p. m., .81. Deficiency since Jan. 1, 5.48 inches.

Wind, W.; maximum velocity, 25 miles an hour at 2:30 p. m.

Relative humidity, 7 a. m., 88; 7 p. m., 55.

For complete weather report see page 17.

DECLARES U. S. PUT CHINA AND LIBERIA IN WAR

Germany Will Make All Enemies Pay, Michaelis Says.

LONDON, Aug. 23.—Sections of the speech of the imperial German chancellor, Dr. Michaelis, before the reichstag main committee on Tuesday on the pope's peace note, received by the British admiralty, per Wireless Press and through Reuter's Hague correspondent, follows:

"As regards our enemies, their number has increased since the adjournment of the reichstag by three—namely: Siam, Liberia, and China. These countries have no convincing reason for enmity against us. They acted solely under pressure of the entente and the United States, the latter having great influence over Liberia and China. We have made it clear to these countries that we shall bring them to account for the damage done under international law to German interests."

HINDENBURG AN OPTIMIST.

After referring to the solidarity of Germany and her allies, the chancellor read a telegram from Field Marshal von Hindenburg declaring that the military situation was more favorable for Germany than ever. The chancellor added:

"Our success on land corresponds with our success on the sea. In the month of July, according to the latest reports received, 811,000 tons of shipping were sunk. When we take into consideration our results on the one hand and the failures of our enemies on the other, it appears to be incomprehensible that our enemies show no disposition to prepare the way for consideration of terms of peace, not to mention peace which includes renunciation.

"I was able recently to show by information regarding a Franco-Russian secret treaty what far-reaching war aims France had and how England supported French desires for German land. Only recently a member of the British cabinet declared that there would be no peace until the German armies had been thrown across the Rhine.

RUSSIA ASKED CONSTANTINOPLE

"I now am able to show that further arrangements were made by the enemy regarding their war aims, some of the details of which were already made known to the committee on an earlier occasion. I proceed in chronological order:

"On Sept. 7, 1914, the enemy coalition decided only to conclude a joint peace. On March 4, 1915, Russia made the following peace demands, of which England approved by note on March 12, and France by note of the same date, namely: Russia to receive Constantinople with the European shore of the straits; the southern part of Thrace as far as the Enos-Midia line; the islands in the Sea of Marmora, the islands of Imbros and Tenedos and on the Asia Minor side, the peninsula between the Black sea, the Bosphorus and the Gulf of Ismailia (Ismidt) as far as the River Sakarieh in the east.

"This basis was laid down and the negotiations continued their course in 1915-16. In the course of them Russia obtained the promise of the Armenian vilayets of Trebizond and Kurdistan and Messina and the hinterland extending northward as far as Sivas and Kharput.

PLAN TO DIVIDE TURKEY

"England's share was to be Mesopotamia, and the rest of Turkey in Asia was to be divided into English and French spheres of interest. Palestine was to be internationalized, and the other districts inhabited by the Turks and Arabs, including Arabia proper, and the holy places of Islam were to be formed into a special federation of states under British suzerainty.

"When Italy entered the war, she demanded her share of the booty. Fresh negotiations were opened, which in no wise pointed at renunciations. I think we shall have further details about them, which will be published later.

"With such far-reaching enemy war aims, it may be understood why Mr. Balfour lately stated that he did not consider it advisable to make a detailed statement on the war policy of the government. Those are the bottom facts as they appear to us at the present moment, when we envisage the possibility of concluding peace."

Chancellor Michaelis is reported in a Central News dispatch from Amsterdam, to have said to the reichstag main committee that the German reply to the papal peace note would aim at peace by compromise agreements, in

(Continued on page 4, column 6.)

UNCLE AND ANTI

(Copyright: 1917: By John T. McCutcheon.)

STANLEY FIELD WINS RED CROSS POST IN PARIS

Stanley Field yesterday was appointed assistant to Maj. Grayson M. P. Murphy, chairman of the Red Cross commission in France, and will hereafter have charge of all purchasing for the Red Cross in France. Mr. Field will leave at once for Paris, and will make his headquarters there.

Mr. Field's appointment was verified yesterday by Henry P. Davidson, the New York financier, and at the head of the Red Cross activities.

Associated with Maj. Grayson and Mr. Field is William Endicott, one of the overseers of Harvard university; James H. Perkins, vice president of the National City bank of New York; Dr. Alexander Lambert, the tuberculosis expert, and George B. Ford, the town planning expert.

"It is possible I will form my own organization in Chicago before sailing for France," said Mr. Field last night. "I have not been advised on this point. But I hope to take my own personal advisors from Chicago. My headquarters will be in Paris. Under the present arrangements my services will continue for the duration of the war."

Martyr to Army Call to Be Buried Today

Funeral services for Ernest S. Harrington, 23 years old, 142 South Ridgeland avenue, Oak Park, who forsook his sick bed, Aug. 8, despite the orders of his physician to stay at home, to appear for examination before the county exemption board No. 5, and died Wednesday, will be held from the family residence today. While waiting to be examined, young Harrington became so ill he was taken to West Suburban hospital.

An operation disclosed appendicitis, and that the diseased appendix had broken, causing peritonitis.

He was a son of S. R. Harrington, secretary of Devoe-Reynolds company, paint manufacturers.

Send The Tribune To the Soldiers & Sailors

Washington has authorized the acceptance of mail subscriptions addressed to our soldiers and sailors overseas, at regular domestic rates of postage. You can now send The Tribune to your soldier and sailor friends abroad as cheaply as to one of the training camps in this country.

FOE OF BLIND PIGS ACCUSED OF BRIBE

Evanston Justice of Peace Arrested with Two Others.

Harry M. Bartlett, justice of the peace at Evanston, who in July threatened a blind pig crusade, claiming that there were 200 of them in the suburb, was arrested last night on a charge of accepting a bribe. Dave Hiavin, keeper of an ice cream parlor in Glen View, signed the complaint.

Bartlett was arrested by Capt. D. J. McEnery and his hearing was set for Thursday before Justice John S. Boyer. He was released under $2,000 bonds. Two other men were arrested with Bartlett. They are:

V. J. Doepp, Hastings avenue and Colfax street, a janitor, charged with impersonating an officer. He is accused of representing himself as an operative for the Anti-Vice league.

Arthur McKenzie, 2633 West Harrison street, Evanston, a laborer, charged with conspiracy. Released on his own recognizance by Justice Samuel Harrison. Accused of representing himself as a member of the Law and Order league of Chicago.

Offers to "Fix It Up."

Hiavin was arrested four years ago on a charge of running a blind pig. He alleges that on Wednesday Doepp came to him and told him that he "had the goods on him." He says that Doepp told him he could "come down and fix it up." He says he was told to appear "at the end of the car line."

He got to thinking it over, he says, and knowing he had not been guilty of blind pigging, decided that some one was trying to "frame up" on him, and so placed the matter before Deputy Sheriff Champeion. The deputy supplied him with marked money, three $5 bills and five $1 bills, taking the numbers also, according to the story.

He kept the appointment but did not meet anyone. Then he went to the office of Justice Bartlett. Arthur Johnson, detective sergeant, and Capt. McEnery were doing some lurking in the vicinity. By prearrangement with Hiavin they entered the place as soon as he came out.

Inside they found Bartlett, Doepp and McKenzie. They say that they found the marked money on Bartlett.

Cries "Frameup."

McKenzie last night claimed to be an innocent bystander, and says he knew nothing of the whole transaction. Bartlett cries "frame-up." About July 1 he started a blind pig crusade in Evanston, which got considerable publicity.

William Lister, appointed special state's attorney by Maclay Hoyne, and who has been prominent in a blind pig crusade in Evanston, on behalf of Mr. Hoyne and the Evanston authorities, said last night that so far as he knew Bartlett had prosecuted no blind pig keepers successfully since he opened his much talked of fight upon the 200 he alleged existed.

LUCIEN SANIAL RAPS SOCIALISTS, THEN QUITS THEM

New York, Aug. 23.—[Special.]—Lucien Sanial, known as the "Nestor of the American Socialist party," resigned from the organization today.

"In duty to international socialism, I must withdraw from the organization which styles itself the 'Socialist party of the United States,'" he said in his letter of resignation. "When it became known that Scheidemann and his reichstag group of traitors had surrendered to the kaiser the social democracy of Germany, the party should have immediately demanded that America rise in her might against Germany. Nothing of the sort was done.

"In their state of confusion the Socialists can no more stop the war than they could a thunderstorm or an earthquake."

PULL PRESIDENT OUT OF THE MUD

Baltimore, Md., Aug. 23.—[Special.]—President and Mrs. Wilson are fond of motoring over the rolling country of Maryland, but an unpleasant experience they had the other evening on the Belair road only became known today.

Accompanied by secret service men, they were enjoying the trip when, in turning, their limousine backed off the smooth, oiled highway into a mire into which the wheels of the machine sank almost out of sight.

The chauffeur and secret service men called a farmer with a mule team, but the mules tugged in vain and the president smiled at their efforts. A little later a Baltimore man driving a five ton truck came along and in a short time the truck's powerful motor pulled out the presidential car.

Boy of 13 Held as Forger, Inspired by Fishing Rods

Fish rods and ice cream sodas caused the downfall of Joseph Novak of 1902 West Forty-eighth street, whom the police styled the youngest successful check forger in the world. He is 13 years old. Young Novak was arrested yesterday. The boy forged the signature of Miss F. M. Leslie of the Omaha Packing company, where he had worked. When detectives found him after a month's activities, he had purchased ten rods valued at $30. Novak, according to the police, admitted that he had forged eighteen checks.

THE WAR

ABROAD.

Russians pressed back from line in front of Riga.

Berlin admits French gain in Verdun sector and slight British gains near Ypres and Lens.

Italians claim gains on northern and southern wings on Isonzo front.

BRAND, ACCUSED OF BLOCKING U. S. MUNITIONS, SUED

Company Held Up Materials, Charge in $564,500 Case.

Horace L. Brand, editor of the Staats-Zeitung, was named yesterday in a suit for $564,500 directed against the Northwestern Terra Cotta company, alleging damage based on the refusal of the concern to aid in the manufacture of war munitions for the United States government.

The action was brought by John D. Beebe, a technical engineer, who asserts he engaged in the organization of the company, of which Brand is chairman of the board, for the manufacture of crucibles. Crucibles, it is set out, are necessary in the manufacture of brass parts in shells and other munitions. Beebe says he got a contract to organize a selling force, but when Brand and his associates discovered crucibles were being diverted by their patrons to the manufacture of munitions he canceled Beebe's selling contracts.

Anti-War Contract.

As proof of his claim, Beebe's petition, filed yesterday, quotes the following from his contract with the terra cotta company:

". . . second party [Beebe] further agrees to and will inside of thirty days procure orders for 8,000 crucibles from substantial concerns who are in no way directly or indirectly connected with the manufacture of munitions, or any parts of the same, for themselves or any one."

The contract, according to Beebe, was made before the United States entered the war. He alleges, however, the company, of which Gustav Hottinger is president and Adolph Hottinger assistant secretary, maintained the same attitude after the United States entered the war against Germany.

Brand Denies Charges.

Beebe charges the mere fact that the crucibles, after their sale by the Northwestern company, found their way into munitions plans, caused friction between him and the officials of the concern.

Mr. Brand last night denied the charges made by Beebe.

"There are two sides to the story," he said. "I personally have nothing to do with the case. I am interested in the terra cotta company, but the suit is not against me personally. Beebe is trying to air his troubles in the newspapers. The officials of the company can make a full explanation of the dealings with Beebe."

3 STATES TO FIX FREIGHT RATES BASIS

Indianapolis, Ind., Aug. 23.—One member of each of the public utilities commissions of Illinois, Ohio, and Indiana will be designated as a member of a joint committee which will meet later to determine a fair and equitable basis on which to solve the question of freight rates of railroads in the three states.

Decision to appoint such a committee came late today, after a long conference here attended by members of the three commissions.

Questions of freight rates pending before the boards in the three states, it was said, involve charges of discrimination in favor of or against various shippers unless all three states act along the same line.

Ready to Decide Prices on All Needs for War

Washington, D. C., Aug. 23.—A decision as to prices the government will pay for its steel and copper requirements during the war probably will be reached within a few days. At the request of President Wilson the war industries board, formed to negotiate purchases, went over the whole situation today with the federal trade commission, which has just completed steel and copper cost investigations.

Falls Five Stories and Has Good Chance to Live

Slipping from the roof of a building on which he was working at Van Buren street and Ashland avenue, Frank Zabornick, a sheet metal worker, fell five stories yesterday, suffering a fracture of a leg and internal injuries. He was taken to the county hospital, where it was stated at midnight he had a good chance of recovery.

Bathing in Berlin Homes Will Be Forbidden Now

AMSTERDAM, Aug. 23.—Berlin newspapers received here say the Berlin municipal authorities intend to prohibit persons bathing in their homes. The step will be taken, it is added, in order to save water and fuel.

NEGROES KILL CAPTAIN OF ILL. BATTERY

Scores Wounded in Fight at Houston Cantonment.

BULLETIN.

Houston, Tex., Aug. 24.—Twelve white men civilians, police officers, and national guardsmen were killed and more than a score of persons—men, women, and children—were injured in an outbreak here tonight of Negro soldiers of the Twenty-fourth United States infantry, stationed here to act as guards during the construction of Camp Logan, at which the Illinois national guard will train. It is not known how many Negroes are dead.

Capt. J. W. Mattes of battery A, Second Illinois field artillery, was among the dead, being killed when he tried to remonstrate with the Negro soldiers who were running rampant firing their guns.

(By a Staff Correspondent.)

Houston, Tex., Aug. 23.—[Special.]—Race riots broke out tonight in Camp Logan, where Illinois national guardsmen are to be trained for service in France.

At least two men are known to have been killed, three Illinois soldiers were wounded, fifteen civilians were injured, including two girls.

Shooting continued for more than an hour. The riot raged around the camp of the Twenty-fourth infantry, a Negro regiment of regulars, sent here for guard duty.

5TH ILLINOIS FIGHTS RIOTERS.

A company of the Eighth Illinois [Negro] infantry, on duty here preparing camp for the Chicago Negro guardsmen, did valiant service in aiding in quelling the rioters.

All telegraph and telephone wires to Camp Logan are cut or under military control, and no one outside of officers are permitted to enter the camp. From reports of the excitement in the camp it is probable that the total list of casualties has not been made known.

THE KNOWN DEAD.

DANIELS, RUFE, policeman.

UNIDENTIFIED TEXAS OFFICER.

THE WOUNDED.

WHITE, C. W., civil engineer, Houston; shot in the right thigh; seriously wounded.

BUTCHER, G. W., Cottage Grove, Tex.; shot in left shoulder and in back; seriously wounded. Butcher was driving along in his buggy when he was shot. His horse was killed.

THOMPSON, W. A., shot through right hip; condition serious.

STRONG, WILY, Negro soldier, Twenty-fourth infantry; wounded.

BINFORD, T. A., city detective; shot in the knee.

SALENSKY, SAM, Houston; badly hurt in auto accident going to camp.

REICHART, THELMA, white girl, Houston; shot in stomach.

CHAPENER, O. J., street car motorman; shot through stomach.

Unidentified white girl in operating room, condition critical.

WOMAN STARTS TROUBLE.

The trouble started this afternoon when a policeman of the city force tried to arrest a Negro woman near the camp of the Twenty-fourth United States infantry. One of the troopers who was escorting the woman objected to the arrest, and became noisy. Some of the other troopers came to the aid of their comrade.

The officer had to club one of the soldiers and one of the military police also on guard duty at the camp. The soldiers attacked the policeman and he called for reserves. Four city detectives were sent to the camp in an automobile.

It was necessary for them to dismount at the end of a car line about a mile from the camp and walk the distance.

MET BY 100 SHOTS.

When they stepped under a street light a volley of a hundred shots were fired on them. One of the men fell. It was City Detective T. A. Binford. He was shot through the knee. Soon after City Policeman Rufe Daniels was shot and killed by some of the rioters.

At the first shots people in the vicinity of the camp rushed from their houses. They were armed with rifles, shotguns, and revolvers. A mob of 200 gathered.

Officers of the Twenty-fourth infantry started to round up the rioters. Lieut. Col. J. S. Hoover, commander of the Twenty-fourth, ordered all the men into the camp at once. Only few of the men obeyed the order.

One of the lieutenants made his way into the mob and pleaded with them to

return to their homes and allow the army officials to take care of the situation. They would not listen and insisted on getting into the camp. They were finally dispersed, but fifty or more remained at each corner near the camp and all the way into the town.

At one time it was reported that the Negroes were on their way to the city. Immediately the townspeople gathered on the corners talking in excited tones. Almost all of them were armed with rifles and shotguns, with here and there a revolver. Soldiers, part of the national guard of Texas and part of the Illinois guard, on town leave, rushed to the barracks of the Texas men. All the officers of the guard in the town hurried to the camp.

Take Possession of Arsenal.

Troops at the camp were immediately mobilized and armed. Previous to the trouble the Negro troops had taken possession of the camp arsenal, so almost all the ammunition in the camp was in their hands. The guard was the only unit in the camp with any quantity of shells.

As soon as the rioting began all automobiles on the way to the camp were stopped by the Negroes. In several cases they were fired upon without warning. Tires were blown off of several of the cars. Bullets penetrated the metal bodies of other autos and grazed the occupants.

Several ambulances were rushed into service to bring the wounded back to the town. They were fired upon and were not admitted into the camp.

White Soldiers Win Road.

The white troops soon got control of the road and the ambulances were admitted. Four came out of the grounds bearing unconscious soldiers.

It was not until about half an hour after the start of the trouble that Houston folks got word of it. An automobile with two bullet holes in the back of it and a flat tire raced into the city and spread the alarm.

At the time there were hundreds of men around the main streets. Word of the trouble quickly flew to the outlying districts, and within ten minutes the downtown district was full of automobiles.

Street cars brought load after load of people into the town. Most of them were armed. As the ambulances arrived in town carrying the victims the feeling increased and there were soon several small street meetings. In many cases army officers broke them up, but for the most part they progressed and all sorts of things were threatened.

Predicts More Trouble.

Then there was a lull in the excitement. Ambulances ceased coming through the town. No more autos arrived bearing heated tales of fighting at the camp. The crowds scattered somewhat.

"It seems to be over," said the northern reporter, who is not accustomed to the ways of the south.

"Hardly over, stranger," remarked a native. "Just begun. This is the calm before a big storm. They have started something now and we will not rest until it is finished. This is not a matter to be treated lightly. When these blacks start to get fresh and unruly it is time to have action. It may not come tonight, but it will come soon and this week will see the finish."

SEE MYSTERY IN SOLDIER'S DEATH; FROM OAK PARK

St. Louis, Mo., Aug. 23.—[Special.]—A startling element was introduced into the investigation of the death of Sergt. Benjamin McDaniel of Company K, Sixth Illinois infantry, in East St. Louis today when the police discovered a pool of blood in the rear of the home of Mrs. Geneva Beaver, in which the body of the dead man was found last night. A hairpin, said to be similar to those worn by one of the women in the party, was found nearby.

The coroner's inquest held this afternoon decided that McDaniel, an Oak Park boy, had come to his death by means of gunshot wounds, but failed to fix the details as to how the wounds were inflicted. A military inquest returned a similar verdict.

The same story was told by Mrs. Beaver, Mrs. Madeline Burroughs, and Private George Baker of Company K, all of whom were in the house at the time of McDaniels' death. They said McDaniel found a .22 caliber pistol behind a picture, where it had been concealed, and that while he was making fun of the size of the weapon it exploded, the bullet passing through his temple and causing instant death.

SOLDIER HUGGING A MAN TO ENLIST; THE IDEA! FIGHT

A private slipped his arm around a stranger yesterday in Madison street, between Clark and Dearborn and whispered in his ear, "Come on now, join the Seventh."

"Leggo," said the civilian, and started to fight. A sergeant came along and took command. The battlers argued with him.

Then along came a lieutenant of the regulars and took command and they started to argue with him. Then an official of the department of justice edged his way through the crowd and took command. And he took his command to the federal building.

The civilian came out of the department of justice grinning a few minutes later. "They told that soldier not to put his arms around any more men," he said. "The idea—hugging men!"

ILLINOIS TROOPS FACE RIOT TRIAL

East St. Louis, Ill., Aug. 23.—The war department today notified Attorney General Brundage to begin proceedings against six members of the Third Illinois artillery who are charged in warrants with complicity with the race riots here July 1 and 2. Sheriff Logan Mellon departed tonight for Springfield with the warrants and the soldiers will be brought back to this county for trial.

Oil Head Slandered, He Says; Sues Lawyer

Abner Davis, president of the Pyramid Syndicate of Oklahoma City, oil dealers, filed a praecipe in a suit for $10,000 damages for alleged slander yesterday against Elmer D. Brothers, an attorney. According to A. D. Gash, counsel for Mr. Davis, certain derogatory remarks reflecting on the reputation of the plaintiff were made by Mr. Brothers during a recent court hearing. The remarks are said to have had no bearing on the case then being heard.

NEW HARD COAL PRICE MEANS NO CUT IN CHICAGO

Dealers Declare Wilson's Order Anticipated for Weeks.

Prices on hard coal established by President Wilson in his second price fixing order of the week last night will not materially change the prices which householders and small consumers of anthracite in Chicago are paying now. Representatives of the anthracite companies here stated that the prices which the president has named are practically the same as have been in effect at the mines for several weeks.

Three grades of anthracite are named in the president's order, with a different price fixed for each grade. The White Ash brand is used chiefly in Chicago, and the Red Ash and Lykens Valley, which are closely related in heating properties, go to the big steel mills and foundries in the Pittsburgh district. Only about 1 per cent of the hard coal coming to Chicago belongs to the two latter grades.

Prices for Chicago.

The following are the prices exacted to prevail on White Ash coal in Chicago under the president's order:

	Mine Price.	Freight.	Drayage and Profit.	House holder.
Broken	$4.55	$3.75	$1.75	$10.05
Egg	4.45	3.75	1.75	9.95
Stove	4.70	3.75	1.75	10.20
Chestnut	4.80	3.75	1.75	10.30
Pea	4.00	3.75	1.75	9.50

"The large companies in the anthracite district have made no material change in their prices for many months," said Elmer Martin, western manager for the Lehigh Valley Coal Sales company. "The miners were given a wage increase of 25 cents, and freight rates advanced 25 cents, but outside of those items the cost has not increased.

"The prices of the president, reduced from gross to net tons of 2,000 pounds, are practically the same as have been charged all summer by the anthracite producers."

Books Opened to U. S.

For several weeks the anthracite companies have expected price fixing by the president, and, with the exception of a few small concerns, the prices have been held strictly to a basis of cost of production, plus a reasonable profit. The books and cost sheets of the companies were turned over to agents of the federal trade commission several weeks ago for examination.

President Wilson received the congratulations of the members and representatives of thirteen state councils of defense in the middle west in conference in Chicago yesterday because of his action in knocking the underpinning from the bituminous prices of the country. The congratulations were sent, however, only after a fight.

Calls Prices Still Too High.

Attorney General McAllister of Missouri, who recently has uncovered sensational evidence of price fixing on the part of St. Louis coal companies, with mines in Belleville, Williamson county, and other parts of Illinois, which he is to use for prosecutions, asserted that the prices of the president are still too high. He was bolstered up in this statement by Gov. Harding of Iowa, who denied that he wished to criticize the president in the matter, however.

Want Profits Made.

Mr. McAllister pointed out that he had drawn admissions from one St. Louis coal concern with mines in Illinois that it has been making profits this year at a rate of $1,500,000 on a capital of $1,000,000. Another St. Louis-Illinois company has earned $280,000 profit on a $7,000 capital this year.

These companies have been selling Illinois coal at about $2 a ton, and getting it out of the ground at a cost of $1.15 to $1.40, according to figures that Mr. McAllister has.

Other members of the meeting insisted, however, the president had sought to leave an ample margin that would not decrease production, and that he should be commended by the conference. This view prevailed.

Chief Justice Carter, who filled the short lived job of coal administrator in Illinois, told the conference that the next big problem to take up is that of coal car shortage and lack of railroad engines to move the traffic.

The side of the railroads in the matter was stated by A. M. Schoyer, vice president of the Pennsylvania railroad.

"The railroads are working at top speed, and doing all possible to meet the heavy traffic thrust upon them," he said.

Operators Plan Caucus.

Soft coal operators of Chicago, smarting under the chastisement administered by President Wilson, will march on Pittsburgh Wednesday for a caucus. They will do two things: Relieve their feelings and ask the president to abrogate their contracts.

Levy Mayer, attorney for the state council, said yesterday that the contracts are not affected by the president's action.

"The food control law, passed Aug. 10," he said, "specifically provides that when a federal agency has fixed maximum prices no bona fide contract theretofore made shall in any way be affected. Such contracts, if bona fide, by the express letter of the law, are unaffected."

The Loveliest Baby Clothes!

Come to Lane Bryant's for everything that baby needs—from the first dainty layette to practical pretty clothes for older children. Beautiful nursery furniture. Prices lower than elsewhere.

We also specialize in becoming clothes for

MOTHERS-TO-BE

All as smart and fashionable as clothes can be. Practical adjustments allows necessary expansion and loose comfort. Can be worn after baby returns to normal.

LANE BRYANT

9th Floor Stevens Bldg.
17 N. State St. 41 N. Wabash
New York CHICAGO Detroit

Order by President Wilson Deciding Hard Coal Prices

(By a Staff Correspondent.)

WASHINGTON, D. C., Aug. 23.—(Special)—The order issued by the president today, placing regulations on the anthracite coal prices, follows:

"The following regulations shall apply to intrastate, interstate and foreign commerce of the United States and the prices and margins referred to herein shall be in force pending further investigation or determining thereof by the president.

JOBBERS' MARGINS.

"1. A coal jobber is defined as a person [or other agency] who purchases and resells coal to coal dealers or to consumers without physically handling it on, over or through his own vehicle, dock, trestle or yard.

"2. For the buying and selling of bituminous coal a jobber shall not add to his purchase price a gross margin in excess of 15 cents per ton of 2,000 pounds; nor shall the combined gross margins of any number of jobbers who buy and sell a given shipment or shipments of bituminous coal exceed 15 cents per ton of 2,000 pounds.

"3. For buying and selling anthracite coal, a jobber shall not add to his purchase price a gross margin in excess of 20 cents per ton of 2,240 pounds when delivery of such coal is to be effected at or east of Buffalo. For buying and selling anthracite coal for delivery west of Buffalo, a jobber shall not add to his purchase price a gross margin in excess of 30 cents per ton of 2,240 pounds. The combined gross margins of any number of jobbers who buy and sell a given shipment or shipments of anthracite coal for delivery at or east of Buffalo shall not exceed 20 cents per ton of 2,240 pounds; nor shall such combined margins exceed 30 cents per ton of 2,240 pounds for the delivery of anthracite coal west of Buffalo. Provided, that a jobber's gross margin realized on a given shipment or shipments of anthracite coal may be increased by not more than 5 cents per ton of 2,240 pounds when the jobber incurs the expense of rescreening it at Atlantic or lake ports for trans-shipment by water.

ANTHRACITE PRICES.

"4. Effective Sept. 1, 1917, the maximum prices per ton of 2,240 pounds, free on board cars at the mines, for the grades and sizes of anthracite coal hereinafter specified, shall not exceed the prices indicated in paragraph 5, when such coal is produced and sold by the Philadelphia and Reading Coal and Iron company, Lehigh Coal and Navigation company, Lehigh and Wilkesbarre Coal company, Hudson Coal company, Delaware and Hudson company, Scranton Coal company, Lehigh Valley Coal company, Coxe Bros. & Co., Pennsylvania Coal company, Hillside Coal and Iron company, Delaware, Lackawanna and Western railroad company, Delaware, Lackawanna and Western Coal company, Susquehanna Coal company, Susquehanna Collieries company, Lytle Coal company, or the M. A. Hanna Coal company.

"5. The grades and sizes for which the maximum prices are specified are as follows: White ash anthracite coal of the grade that between Jan. 1, 1915, and Jan. 1, 1917, was uniformly sold and recognized in the coal trade as coal of white ash grade; red ash anthracite coal of the grade that between Jan. 1, 1915, and Jan. 1, 1917, was uniformly sold and recognized in the trade as coal of red ash grade, and Lykens valley anthracite coal, that is mined exclusively from the Lykens valley seams and of the grade that between Jan. 1, 1915, and Jan. 1, 1917, was uniformly sold and recognized in the coal trade as coal of Lykens valley grade.

WHITE ASH.	
Broken	$4.55
Egg	4.45
Stove	4.70
Chestnut	4.80
Pea	4.00
RED ASH.	
Broken	4.75
Egg	4.65
Stove	4.90
Chestnut	4.90
Pea	4.10
LYKENS VALLEY.	
Broken	5.00
Egg	4.90
Stove	5.30
Chestnut	5.30
Pea	4.35

"6. Producers of anthracite coal who are not specified in paragraph 4 shall not sell the various grades and sizes of anthracite coal at prices that exceed by more than 75 cents per ton of 2,240 pounds free on board cars at the mines the prices enumerated in paragraph 5. Provided that any producer of anthracite coal who incurs the expense of rescreening it at Atlantic or lake ports for trans-shipment by water may increase the price thereof by not more than 5 cents per ton of 2,240 pounds.

"7. Producers of anthracite coal specified in paragraph 4 of these regulations shall not sell anthracite coal to producers of anthracite coal not specified in paragraph 4.

"8. Dealers and selling agents shall not sell coal produced by the producers included in paragraph 4 on the basis of the prices fixed at the mine for coal produced by producers not specified in said paragraph. WOODROW WILSON.

"The White House, Aug. 22, 1917."

CONGRATULATIONS

Council of Thirteen States Commends President's Coal Ruling and Urges Fixing of Retail Prices and Speeding of Transportation.

Congratulations to President Wilson on reducing the prices of bituminous coal were extended in resolutions adopted by the interstate conference of state councils of defense in Chicago yesterday. Sugestions were made also for increasing the production of coal and for creating an interstate committee of one member from each state to facilitate handling industrial problems during the remainder of the war.

The resolutions say in brief:

The president in limiting bituminous coal prices has taken the initial step to avert a calamity in the prosecution of the war, and the prices fixed are generous to the operators and allow them a wide and liberal margin of profit.

All possible means should be employed to stimulate the production of coal to the maximum capacity of the mines and to increase railroad facilities.

Movement of coal to the northwest should be aided in all ways possible to avoid serious emergency there this winter. Prices to ultimate consumers should be fixed at once in order that distribution may be equitable.

Priority movement should be given in the consignment of cars to the mines and the movement of coal to ports on Lake Erie when intended for shipment to the northwestern states.

States should join in compelling prompt unloading of coal cars at destination.

FIXES PRICES ON HARD COAL

(Continued from first page.)

another. In a random selection of 142 high premium purchases by retailers fifty-six were found to have passed through the hands of more than one jobber. A number of these shipments passed through as many as three or four hands, and one through five hands, each jobber generally taking a large profit. Sometimes the same coal went through the same jobber's hands twice.

"No doubt the normal costs of the jobbing business were somewhat increased by prevailing conditions. The credit risk taken by the jobbers was greater, although in many cases he required the retailer to pay cash in advance. There was risk of direct losses if the market should fall, and some instances of losses as high as $1.50 per ton were found by the commission.

"But, giving all due weight to these considerations, it is obvious that the jobbers, with few exceptions, made unreasonable profits out of necessities and fears of the dealers and the public.

"The jobber does not unload or store coal nor deliver to the dealers' wagons from a storage pocket, as a wholesaler or dock company does. He performs no physical service. In a market like the recent one he is primarily a speculator."

Dealers' Profits Excessive.

The commission also revealed to the president that dealers' profits have been excessive, ranging in many cities during the last few months from $1.25 to $1.35 per ton.

Although nothing in the order affects the retail prices directly, the government expects that dealers must reduce their prices to the consumer in accordance with the reductions that will come to them by the fixing of the basic price at the mine and the limitation placed on the jobbers.

If the retail prices do not come down, it is authoritatively declared, the president will resort to measures that will force them down.

Margins charged by retail delares, the commission discovered, have been ranging in many instances from $2.75 to $2.90 a ton, and these margins it has branded as "exorbitant and wholly unjustified."

Peabody Favors Garfield Pick.

Francis S. Peabody of Chicago, chairman of the coal production committee, said tonight he thought the anthracite prices fixed by the president followed closely the recommendations made by the trade commission.

Regarding the limitations to jobbers to prevent profiteering, Mr. Peabody had nothing to say. He praised, however, the appointment of Mr. Garfield as coal administrator.

"I think the selection of Dr. Garfield is an excellent one," Mr. Peabody said. "He is an able man and undoubtedly will measure up to the great task.

"Appointment of a coal man to the post was wholly impossible. I could not have been appointed because such an appointment certainly would have aroused public criticism."

The anthracite prices fixed by the president are not low. In fact, they are higher than prices at the mine a year ago. Prices, mine basis, for Chicago in September, 1916, according to the trade commission's report, were:

Broken, $3.93; egg, $4.30; stove, $4.20; chestnut, $4.48.

Whipped Cream from Table Cream

See the bottle of cream? It is just common ordinary table cream.

But it can be quickly and easily whipped into fluffy thick whipped cream.

Here is the way to do it:

To a half pint of common cream add a half teaspoonful of

FARRAND'S CREAM WHIP

"Pure as the Cream Itself"

Billows of firm, genuine whipped cream roll from the beater in a minute or two. It is as good!

Your grocer has Farrand's Cream Whip in handy bottles. Be sure and get a bottle today. Imitations disappoint.

Balanced Recipes with each Bottle.

THE CREAM WHIP COMPANY CLEVELAND, O.

SPLIT ON U. S. PLAN OF USING FOREIGN SHIPS

Britain Protests Seizure of Craft; Neutrals Ask Own Vessels.

Washington, D. C., Aug. 23.—A sharp division of opinion has developed among government officials as to the final disposition of foreign merchant vessels now building in American ship yards.

All foreign as well as American ships of more than 2,500 tons under construction were commandeered a few weeks ago by the Emergency Fleet corporation to speed up their construction. The shipping act recently passed gives the government authority to retain the tonnage after its completion.

Protest from Great Britain.

Great Britain is protesting vigorously against retention of about 1,000,000 tons of ships building for British interests, and negotiations as to their disposal are proceeding between the state department and the British foreign office. Neutral countries, too, are insistent that their vessels be turned over to them when completed.

A majority of the members of the shipping board want the government to keep and operate the foreign vessels, paying their original owners the actual cost of construction. Their position is that the United States can ill afford to let these ships go when it has a big army to maintain in Europe.

Will Ask Over Billion.

Estimates totaling $1,123,000,000 for completion of the government's 1917 shipbuilding program were sent to Secretary of the Treasury McAdoo tonight by the shipping board. Congress will be asked to appropriate the sum as soon as President Wilson's approval is obtained.

The new appropriation asked will make a total of slightly less than $3,000,000,000 for the building and purchase of a merchant fleet. Three-quarters of a billion were given the board some months ago.

The shipping board will make an early move toward reducing ocean freight rates. A rate basis is being figured out in relation to the actual value of tonnage. The reduction proposed, it was said today, will be considerable.

STATE IS ASKED TO BUY FLOCK OF 10,000 LAMBS

Ten thousand ewe lambs now in Utah will be distributed among Illinois institutional farms if arrangements of the National Sheep and Wool bureau work out. The local wool men, the state council of defense and the state food conservation committee have been asked to cooperate in bringing the sheep to Illinois.

The sheep and wool bureau got busy on receipt of information from W. T. Ritch, Australian wool expert, in employ of the British government, he had found the 10,000 black faced cross-bred ewe lambs which would be shipped in September and October for slaughter unless immediate arrangements could be made for their distribution among farms.

The sheep and wool bureau has asked Gov. Lowden if all or part of the 10,000 ewes cannot be purchased and placed on state farms.

George Lytton, vice president of The Hub, Henry C. Lytton & Son, dealers in clothing, in a letter to the bureau says:

"Unless everybody takes a hand in the present need for more sheep—an emergency need brought about by the war and the cutting off of imports—the public and the government will find themselves in a situation serious indeed."

TO SLEEP WELL

TAKE HORSFORD'S ACID PHOSPHATE—Half a teaspoonful in a glass of water, taken before retiring, insures restful sleep.—Adv.

WAR VICTIM

Youthful Chicago Wireless Operator Killed When Germans Torpedoed the Motano.

RUSSELL A. WILLIAMS.
(Photo by Melvin H. Sykes.)

Russell Williams, 18 years old, was an A1 wireless operator and an A1 lad. Russell was president of the Wireless club at the Nicholas Senn High school, where he was graduated last June. His father got official notice from Washington yesterday that Russell's body had been washed ashore on the Irish coast.

When school was out Russell longed for the sea and to take part in the European war. So he went east and signed as wireless operator on the oil tanker Motano. It was his first trip out.

The ship was torpedoed and a cable said: "Twenty-two survivors landed safely." Thirty-two men had shipped. Until yesterday the father, James A. Williams, 4634 North Hermitage avenue, agent for the Northwestern railroad at the North State street freight station, refused to give up hope.

Day after day passed and no word came. Then yesterday a telegram came. He knew it bore the fate of Russell.

"Dead," said the father. "The Germans! They've killed my boy!"

A second Illinois youth also was a wireless operator, doing a shift on the same ship. He is S. C. Fennery of Beecher City, and no word has been received from him.

SOCIALISTS GIVE OUT QUOTAS FOR COMING COUNCIL

STOCKHOLM, Aug. 23.—The central committee of the international Socialist bureau has issued the following as the basis of representation at the coming Socialist congress to be held here:

Allies—United States 20, England 20, France 20, Russia 20, Belgium 12, Italy 10, Australia 6, South Africa 6, Serbia 4, Canada 2, and Roumania 2.

Central powers—Germany 20, Austria 20, Hungary 8, Bulgaria 4, Turkey [?].

Neutrals—Sweden 12, Poland 10, Denmark 10, Finland 8, Norway 6, Switzerland 4, Greece 4, Argentina 4, Spain 2, Portugal 2, and Armenia 2.

No explanation is given in the Stockholm dispatch for the inclusion of Portugal, Greece, Poland, and Finland in the category of neutrals.

Mt. Vernon Youth in U. S. Army Killed in France

Mount Vernon, Ill., Aug. 23.—[Special.]—News has been received here of the death somewhere in France on July 31 of Harold Halstead, son of F. A. Halstead. He enlisted in the aviation corps of the regular army last spring.

Last call for bargains in the Manhattan and Star shirt sale

THIS ends it; we have a good supply still, all good bargains, but they've gone so fast, we expect to clean up the entire lot this week.

SHIRTS

GROUP 1: Corded and plain madras; soft turn-over cuffs or stiff cuffs. Some with separate collars to match. $1.75 and $2 qualities, $1.35

GROUP 3: Manhattan, Star and M-L-R fibers and silk-striped madras; and some all-silk in the lot. $3.50 and $4.00 qualities, $2.85

GROUP 2: Some of our best madras and fiber striped weaves; soft or stiff cuffs. They are fine goods. $2.50 and $3.00 qualities, $1.85

GROUP 4: Remarkable silk shirt values; Manhattan silk mixed, M-L-R, Star all silks. Extremely good patterns; $5 and $6 qualities, $3.85

Maurice L Rothschild

Money cheerfully refunded

S. W. corner Jackson and State

Chicago Minneapolis St. Paul

LA FOLLETTE IS FLAYED; SENATE KILLS TAX PLAN

Decisive Vote Follows Word Battle of Several Hours.

[BY A STAFF CORRESPONDENT.]

Washington, D. C., Aug. 23.—[Special.]—After Senator La Follette and Senator Simmons had battled several hours today over the Wisconsin senator's proposals to increase the war rates on income taxes in the pending revenue bill, the senate decisively rejected the La Follette amendment by a vote of 56 to 21.

Reports circulated today that the president would throw his influence in favor of heavier corporation levies brought from the White House the following denial:

President Kept Hands Off.

"The secretary to the president announced this afternoon on the authority of the president that the statement that the president had been supporting the attacks on the revenue bill in the senate was absolutely unfounded and that the president had been taking no part in the controversy at all."

High tide in bitter feeling in the senate was reached today when Senator Simmons, replying to the La Follette speech of yesterday, charged that La Follette's support came from pro-German sources; that an attempt was being made to give an unpopular turn to the war by sweltering small incomes in taxation. Senator Simmons started a torrent of reply, in which both Senator La Follette and Senator Stone took occasion to mention the folly and unwisdom of the war.

Simmons Flays La Follette.

The La Follette income tax schedule is an injustice "to men of moderate means," Senator Simmons declared. "There never has been written and proposed to a legislative body as ingenious a scheme to lift the burden from the big incomes and put it on the little incomes as the amendment offered by the senator from Wisconsin.

In his reply, Senator La Follette made the charge that the ways and means committee of the house had ignored the petition of 350 of the greatest economists of America, college presidents and instructors, who favored paying all the expenses of the war by taxation. This petition, he said, should receive the respectful attention of congress and not subject its signers to the charge of disloyalty.

"The senator from North Carolina, so tender of the incomes of the gentlemen who get $30,000 a year without drawing upon their principal, might have saved some of his sentiment for the $84,000,000 that will be wrung from the people by his tax on tea, coffee, and sugar."

HOOVER TO PLAY ICEMAN IN PLAN TO SAVE FOODS

As a part of a national plan for conserving the crop of potatoes and onions, a string of cold storage plants will be established in the west by the United States government. The plan is part of the campaign inaugurated by Herbert Hoover, national food administrator. The storage plants will be established under the direction of the department of the interior, in cooperation with farmers and local committees of several reclamation projects. Details in regard to starting the storage plants have been placed in charge of C. J. Blanchard, statistician of the reclamation service, who was in Chicago yesterday on his way west.

PRESIDENT GIVES PEACE IDEAS TO JAP MISSION

Permanent and Serene, Wilson Tells Envoys of Asiatic Ally.

Washington, D. C., Aug. 23.—Voicing his hope that efforts now being exerted by an indignant humanity will lead at the proper time to the complete establishment of justice and to a peace which will be both permanent and serene, President Wilson today received Viscount Ishii, special ambassador and head of Japan's mission to the United States.

The hope as expressed by Mr. Wilson was part of his answer to an autograph letter from the Japanese emperor congratulating the people of the United States on their decision to enter the war against Germany.

Draws Nations Closer.

In presenting his credentials to President Wilson Viscount Ishii said the auspicious cooperation of the United States of America and Japan in "the tremendous task of restoring the reign of mutual confidence and good will among the nations of the earth cannot but draw us closer together."

"Our common efforts," he said, "are directed to seeking an enduring peace, based on respect for the independence of the smallest and weakest states.

"This is no ordinary war. It is an issue between common morality and an inhuman system of calculated aggression which would render all friendly intercourse impossible. The welcome fact that the United States stands side by side with the allied powers is a guarantee of early victory, and his imperial majesty hails it as such with deep gratification."

Busy Day for Mission.

In his reply to the viscount, President Wilson said he would be grateful "if you would be so good as to make known to his imperial majesty my best wishes for his welfare, for your wonderful country, and the happiness of its people."

Tonight Viscount Ishii and the members of his mission were the guests of the president at a state dinner in the White House, closing a day of the formal calls of courtesy preceding the important conferences at which the business of the visitors will be discussed.

Tomorrow Viscount Ishii will go to the capitol to call on Senator Sanbury, president pro tem. of the senate, and Speaker Clark. In the evening there will be dinners by the secretaries of state, war and navy for Viscount Ishii, Gen. Sugano, and Vice Admiral Takeshita, respectively.

France Fixes Price of Coal for Private Use

PARIS, Aug. 23.—The price of coal to be supplied under the coal card system beginning early in September has been fixed at 100 francs a ton for ordinary coal and 120 francs for anthracite. The scale is intended for coal purchased for private use. The price for coal for central heating stations will be fixed later.

SHAYNE

The name "Shayne" is a dominant leader in Fur Fashions

Only 6 More Days to Buy

Shayne Furs

At August Sale Prices

On September first every fur price will be decidedly higher. It is advisable to buy Furs now for next winter.

These Shayne Furs now on sale at a big discount are all new, highest quality pelt ries made up into authentic, up-to-the-minute styles for the 1917-1918 season. Shayne Furs for 44 years have been known for their genuine quality, character and correctness.

While the money-saving possibilities are unequaled, yet the condition of the fur market is indicative of a quick, seasonable advance in fur prices.

Fur Coats

Hudson Seal Coats Plain, Others trimmed with Mink, Black Marten, Sable, Chinola Squirrel, Kolinsky and Jap Kolinsky.

Furs in Sets

Russian Sable
Natural Hudson Bay Sable
Blended Hudson Bay Sable
Dyed Hudson Bay Sable

Pointed Fox, Hudson Seal, Black Lynx, Alaska Fox, Taupe Fox, Blue Lynx, Silver Fox, Blue Fox, Red Fox, Kolinsky, Ermine, Skunk, Mole

Extensive savings allowed on remodeling work.

JOHN T. SHAYNE & CO.

Palmer House Corner

CANADIANS WIN HEIGHT NEARER HEART OF LENS

Push Within 300 Yards of Central Railroad Station of City.

The great offensive of the Italians along the Isonzo front is gaining in impetus despite strong Austrian attacks. On both the northern and southern wings the Italians have smashed forward for new gains. The number of prisoners now has passed 14,000.

At Lens the Canadians have driven a wedge from the south toward the heart of the great coal center, while the British in the region of Ypres have smashed the German line to a depth of from a few hundred yards to half a mile.

According to Maj. Gen. Maurice, chief director of the British war intelligence office, the entente allies have taken 25,000 prisoners on the western front in the last three days.

Meanwhile the German operations east of Riga seemingly are developing in strength, as the Russians have given further ground to the enemy all along the line from Razzedzem to the River Aa.

PERIL HEART OF LENS.

BRITISH FRONT IN FRANCE AND BELGIUM, Aug. 23.—An advance by the Canadians in the neighborhood of the Green Grassier on the southern edge of Lens this morning has added greatly to the strength of the British line, which has continued to tighten steadily about the heart of the city.

The Grassier is a great slag heap, and lies only about 300 yards south of the central railway station of Lens, and overlooks it.

The Canadians made their assault before dawn this time, and the attack was preceded by a protracted and exceedingly intense bombardment of the German positions. The Germans, exhausted by the long strain of constant counter attacks, found the Canadians in their midst with little warning. But the defenders did not give up without a struggle, and there was fierce bayonet fighting.

Tunnels Lead to City.

The Grassier is an important buffer between the Canadians and the defenses of the city proper, and the Germans reach it through tunnels connected with the network of passages and dugouts beneath Lens.

Part of the ground about the Grassier is inundated, due to the waterway near by having broken its banks, and this, in conjunction with the great number of machine gun emplacements on the elevation, has made it a particularly difficult position for attack.

An advance upon two German colliery positions adjoining the Grassier to the northwest, earlier in the night, also involved stiff hand to hand fighting. About the Grassier are numerous shell shattered buildings, many of which have been strongly fortified by the Germans. The Canadians this morning bombed their way systematically through these defenses, silencing the machine guns and clearing out the defenders.

Now on Edge of City.

The Canadians thus far have not attempted to advance into the heart of Lens, but today's fighting was on the edge of the city proper rather than in the suburbs. There seems to be no diminution in the strength of the Canadian attacks, notwithstanding the tremendous labor they have performed in the last few days. They have worked steadily and methodically, gradually weaving a net about the Germans, who live miserably in their underground positions within the city.

British Clinch Victory.

Definite success this morning crowned the latest British operations east and northeast of Ypres, on the Belgian front, which yesterday were surrounded by much uncertainty owing to the fierceness of the resistance offered by the Germans.

Despite heavy counter attacks from the enemy during the night, the British today were holding strongly the positions which they reached yesterday along a front varying in depth from a few hundred yards to half a mile.

Even the Inverness Copse, astride the Ypres-Menin road, where the Germans were so strongly fortified that one would scarcely have dared to predict success for an attack, was partly in British possession after hand to hand fighting, which continued throughout yesterday and into the night.

Similar sanguinary fighting also occurred a little north in Glencorse wood, where there was a nest of machine guns.

WAR IS LETTING THE WOMEN DO THE WORK

Photographs Show Some of the Industries to Which the Gentler Sex Has Been Called by the World Fight for Freedom.

Learning civil engineering — in Santa Fe yards—Miss Sophia Gooms.

Learning wireless at the Navy league—W. A. Sullivan, radio gunner, instructor. Left to right—Miss Lucille Simmons, Miss Elizabeth Rhodes, Miss Charlotte Gregory.

Learning civil engineering in Santa Fe yards—Left to right—Miss Velma Lutz, Miss Golden Graves, Miss Norden Regan, Miss Ethel Parker, Miss Katherine Dwyer.

A POILU PLEA

American Women Asked to Be Godmothers to French Soldiers.

BY JOSEPH PIERSON.
(Special Cable to Chicago Tribune.)

PARIS, Aug. 23.—The army edition of THE CHICAGO TRIBUNE today received the following letter:

"Please insert in your paper in America the following announcement: Young French soldiers ask for war godmothers. Please write to Rene Carre, 54 Rue Ranelagh, Paris. I am a soldier of the 1918 class at Vincennes and, if I have given you the address of my parents, it is because I leave shortly for the front. I should be much obliged if you would give an early reply.

"RENE CARRE,
"83d Artillery, 63d Battery, Second Piece, Vincennes."

LINER DEVONIAN SENT TO BOTTOM; U-BOAT VICTIM?

An Atlantic Port, Aug. 23.—The Leyland liner Devonian, which left an Atlantic port on July 28, has been sunk, presumably by a German submarine. Officers of the line today confirmed the report that the vessel was lost, but stated that they had received no word as to the safety of the crew.

The Devonian was the first ship sailing out of this port to arm itself against submarines. Cable advices from England to the company here did not indicate whether the vessel had departed for this side, although it was assumed that it was on a west bound voyage when sunk.

The Devonian, a vessel of 10,425 tons gross, was built at Belfast in 1900.

It carried a crew of sixty, and on its last trip to a foreign port there were sixty-five American horse tenders aboard. Records at the British consulate here showed there were no Americans in the crew.

Will Get More Shells.

Washington, D. C., Aug. 23.—As a result of the official report on the submarine destruction of the American tank steamer Campana, which said the gun crew's supply of shells ran out in the midst of the fight, the amount of ammunition supplied to armed merchant ships will be doubled. The Campana had 180 shells.

Naval officers have not accepted as conclusive the unofficial report that the failure of the gunners on the Campana to strike the submarine was due to the superior range of the submarine's guns, but believe it more probable that it was a case of low visibility making the small attacking craft an exceedingly bad target. It is also pointed out that the speed of the tanker was not great, giving to the submarine an advantage.

Sweden Threatens Trade Reprisal with America

STOCKHOLM, Aug. 23.—A threat that Sweden may dispense with American goods altogether if the United States discontinues trade because of this country's trade with Germany was made today by Foreign Minister Lindman. In a speech he declared that if it is true the United States will "discontinue trade unless we cease trading with Germany, then we may well dispense with American goods."

Say Firmly—
YACHT CLUB
Salad Dressing
The Mayonnaise

60,000 Homeless; Huge Loss in Fire at Saloniki

LONDON, Aug. 23.—The first detailed account of the disastrous fire at Saloniki last Sunday is contained in a Reuter dispatch from that city, which says that 30,000 persons are homeless and that the property loss is enormous. Insurance companies are interested to the extent of $10,000,000 to $15,000,000.

SHIP OF IRON AND CONCRETE BUILT UPSIDE DOWN

LONDON, Aug. 23.—A Christiania dispatch to the Times says the first Norwegian iron and concrete ship was launched at the Peregrund cement works yesterday.

The ship is built on an entirely new system, with the bottom upward, in which extraordinary position the launching took place on a sort of underlying sledge which glided out with the ship. When the water was reached the hull became detached from the sledge and gradually sank up to a certain point; then subsequently slowly righted itself.

This particular ship, which is 200 tons burden, was built in three weeks, but the next will only require about half that time, as the original frame will be used for each subsequent ship of the same size. It is intended to start the wholesale building of iron and concrete ships of 200, 500, and 1,000 tons.

Phone OAKLAND 439 About
The Modern "Neal Way" Methods for
MEN WHO DRINK
For full information call or address the NEAL INSTITUTE, 511-T East 48th Street, Chicago [Oakland 439] about "Neal Way" Established in 60 Cities

GERMAN PAPER SUSPENDS; TOO MUCH KAISER

Cedar Rapids, Ia., Aug. 23.—The Iowa Post, the oldest German language newspaper in eastern Iowa, suspended publication today. The paper has been pro-German, and this and the withdrawal of support by loyal Germans are given as the reasons for the suspension. Henry Gundling, its editor, has been before the federal authorities twice since war was declared, and each time he was warned he would have to be more careful in his utterances. He failed to heed the advice, and gradually advertising and subscription patronage were withdrawn.

Nebraska Pastor Interned.

Omaha, Neb., Aug. 23.—United States Marshal Flynn today received orders to take the Rev. William G. Krauleidis, pastor of the Lutheran church at Riverdale, Neb., to Fort Riley, Kas., for internment during the war. Krauleidis has been held in the Grand Island jail several weeks on the charge of disloyalty. Efforts of members of the church to obtain his release were unsuccessful.

Warrants Out for Sixteen.

Cleveland, O., Aug. 23.—Warrants will be sworn out today by federal officers against sixteen men for prosecution under the draft law, following a raid by federal officers and police on a community eating house late last night in which twenty-four men were arrested on charges of having sought to evade the draft law. Eight of the men later were released when they showed registration cards or proved they were under age.

Germans Hide Casualty Lists from the World

COPENHAGEN, Aug. 23.—German casualty lists no longer are permitted to leave Germany.

MORE PICKETS ARE ARRESTED AT WHITE HOUSE

Washington, D. C., Aug. 23.—[Special.]—Six suffrage pickets were arrested this afternoon ten minutes after they went on duty at the White House gate, four of them carrying unlettered purple, white, and gold banners and two with banners inscribed with various slogans.

No disorder attended the appearance of the pickets; a small crowd gathered promptly, read the inscriptions, and awaited developments. Within ten minutes a police captain arrived and asked the women to give up their banners. They refused and were at once placed under arrest, the proceedings being watched with evident interest by Postmaster General Burleson and Joseph P. Tumulty, secretary to the president, from the vantage point of Mr. Burleson's open carriage, drawn up near by.

SEES IN POPE'S NOTE AUTOCRACY GETTING SANE

Washington, D. C., Aug. 23.—In the first speech on the war and prospects of peace delivered in the senate since the publication of Pope Benedict's peace proposals, Senator Owen of Oklahoma declared today that the fact that the pope, with the approval of Austria and apparently with the approval of Germany, proposed "simultaneous and reciprocal diminution of armaments" seemed to promise that the Teutonic autocracy was coming to its senses.

"We will help them reach a condition of sanity," he added, "by multiplying our war efforts and by coördinating every nation in the world in this struggle against the world domination of the Teutonic powers."

JERUSALEM NOW TURK FORTRESS, AMERICANS SAY

New York, Aug. 23.—The ancient city of Jerusalem, one of the objectives of the British campaign of Palestine, now is a strongly fortified city, protected by modern armament, and its Turkish defenders, officered by Germans of high command, have prepared a defense, which, to be overcome, will require an effort on a parity with the trench campaign in Flanders, according to members of a party of missionaries who arrived here this week from Turkey and surrounding mission fields.

A spokesman for the party asserted that in his opinion Jerusalem never could be taken by a frontal attack, and could be conquered only by extensive flanking operations.

"There are still remaining in Turkey about 150 Americans," he said. "There is no cause for alarm on the part of their friends for, while they are surrounded with trying conditions, they have the means of keeping themselves from want, and the attitude of the government officials is, on the whole, friendly to Americans. The people of the country consider Americans their best friends."

Central League Umpire Drafted.

Peoria, Ill., Aug. 23.—H. E. Jensen, youngest member of the Central league staff of umpires, has been called in the First United States army draft and expect to go to his home in Terre Haute, Ind.

GERARD, IGNORING THREATS, GOES TO MINNEAPOLIS

Letters Warn Diplomat His Life Is in Peril.

James W. Gerard, formerly American ambassador to Germany, left Chicago last night for Minneapolis, where he is scheduled to speak today. In the afternoon he canceled his speaking engagement in Milwaukee which had been arranged for last night.

Mr. Gerard's two days in Chicago were spent in bed at the Blackstone hotel. Until noon he thought he would be able to keep the Milwaukee engagement, but his physicians urged him to cancel it. His condition, following an attack of lumbago, was considerably improved.

Threats and abusive letters which Mr. Gerarded admitted he had received from German sympathizers since coming to Chicago had nothing to do with his decision to give up the Milwaukee date. The letters were all anonymous.

Mr. Gerard said the Germans hate America more than they do England and that it probably will go hard with American prisoners in Germany.

"Arrangements are being made for the relief of American prisoners in Germany," he said. "Ellis Bresel, who was with me in Berlin is in Berne, Switzerland, completing arrangements to help the men in the prison camps, and he will superintend the work of getting things sent from this country to the prisoners."

A list of clothing needed by prisoners in the camps of northern Germany particularly has been given the Red Cross by Mr. Gerard.

Polish Regiment Resigns from Austro-German Army

COPENHAGEN, Aug. 23.—The officers and men of the First regiment of the Polish legion in the Austro-German armies have resigned in a body. The commander has published an order accepting the resignations and sending the regiment to Galicia to be disbanded. Austrian subjects in the regiment will be placed at the disposition of the Austrian military authorities.

WOMEN AT HOME DOING WORK OF MEN IN KHAKI

Many Lines Open for Ladies and Pay Is Going Up.

Way for the ladies! They are coming by hundreds into business life to fill the places of men called to fight for their country.

The railway systems are calling upon the women to do all sorts of jobs. In the engineering department of the Santa Fe in Chicago there is a corps of efficient young women [very] civil engineers whom E. S. Rice, assistant engineer of the road, has been training for two months to take the places of the men called to war. These girls are now, according to Mr. Rice, of the utmost value to the road.

"Of course," he said yesterday in the yards at Twentieth and Purple streets, where he had taken some of them to teach them a few engineering and surveying secrets, "I can't say that these young women are as efficient as men who have had three years' training in technical schools, but they are learning fast, and are already doing much of the drafting necessary for our construction work.

Same Salaries as Men.

"They are receiving the same salaries as untrained men would receive and they will be advanced as fast as they show ability. We are not sex prejudiced in the matter of salaries."

F. H. Appleton, chief clerk of the operating vice president of the road, stated that it was impossible to tell yet to just what extent the road had been hit by the army, but that it had lost through enlistment about 200 of its Chicago employés.

Elevator Girls.

The department stores have been hard hit in the matter of elevator men who have been called away, according to G. W. Montgomery, general manager of The Fair.

"It will not be long," Mr. Montgomery said, "before we shall be putting on women as elevator operators if we can get them."

The greatest shortage among the workers of the city seems to be among the stenographers, and women efficient in this line of business are getting higher salaries than they ever got before, according to Miss Estelle Barfield, head of the woman's department of the government free employment office at 848 South Wabash avenue.

"Stenographers are certainly 'up,'" said Miss Barfield. "It is impossible to get enough to fill the demand."

Wireless Openings.

Wireless operating is also a profession being thrown open to women workers. Classes for the study of wireless operating have been held all summer at the headquarters of the woman's section of the Navy league, where W. A. Sullivan, a naval officer from Great Lakes, has been the instructor. He predicts that before long women will be employed by the government as wireless operators. Marconi is said to be much in favor of having women learn this profession.

Banks are trying women in various new capacities, the express companies have put in an extra lot, and in all branches of industry the women of Chicago are going to be reckoned with.

Germany Refuses to Pay for Argentine Ship

ZURICH, Aug. 23.—[British Admiralty by Wireless Press.]—Germany has replied to the Argentine note which demanded compensation for the torpedoed Argentine ship and a pledge from Germany that she would abstain from torpedoing Argentine vessels in the future. It is officially announced from Berlin that Germany has not conceded these demands, but the possibility of an amicable settlement is not excluded.

TINLEY PARK BIDS KAISER BE OF GOOD CHEER

Teuton Town Pacifists Decide the War Is All Wrong.

Tinley Park pacifists winked a metaphorical eye at the kaiser last night in massmeeting and bade him be of good cheer. A considerable number of Humanity Leaguers gathered in Saenger's hall, up over Schwab's saloon, and decided the war is all wrong.

Mr. Schwab, who by the way looks like a cheap wood cut of Von Hindenburg, took a deep interest in the meeting, and well he might, for he did a rattling good business in beer and kümmel immediately upon the adjournment thereof.

Herr Mulks Bellows.

Violent and intemperate arraignment of the government was not in evidence, but ten secret service men from Clabaugh's office were. Thus Harold O. Mulks, an individual with a swart mane matting his furrowed brow, bellowed his sentiments in vague innuendo.

"This country is being operated by a select few who give the people about as much consideration as the inmates of Kankakee receive from their keepers," quoted Harold.

"From an inspection of Harold," observed a rare spectator. "I should say, by and large, that the select few are onto their job."

Cassius Cook, who hath an lean and hungry look, next peered into the eyes of the audience as if he were afraid his stuff wasn't going to get over.

"There is a gag in the mouth of the American people," said Cassius. Applause. Cassius had won his audience. They might have been anti-Cassius, but they never had been anti-German. "People are arrested for reading the commandment against killing," said Cassius. "They are taken to jail by policemen who have no more knowledge of the constitution of the United States than a monkey has of the fourth dimension."

Patriotism Rampant.

In Tinley Park, out of a population of 500, there were ten men called to the colors. Ten valiant patriots claimed exemption. Three young men have enlisted for service. One of the few avowed patriots of the vicinity is John Andres, president of the village board. Some time ago he undertook a campaign in behalf of the American Red Cross. The pacifists responded nobly; Mr. Andres didn't get a dime.

One of the directors of the Brennan State bank, of which Mr. Andres is cashier, has taken umbrage at the cashier's devotion to the United States and went after him with the time honored device of "getting his job."

The remarks of the speakers in the mass meeting were noted by the secret service men and arrests, if contemplated, will be made later. One secret agent discovered that the prevailing language in the audience was German.

New York Man to Do Steel Buying for U. S.

New York, Aug. 23.—J. Leonard Replogle, head of the Wharton Steel company here, has been asked to take charge of steel buying for the United States government and its allies, it was announced here today, and has accepted the appointment. Mr. Replogle, it was said at his office, left at once for Washington to meet Bernard M. Baruch of the war industries board, through whom the appointment was made, and to confer with him in regard to his duties.

Cigars Going Up! 16⅔% Off Buy Now!
Special Cigar Sale
Before opening our new Cigar Department we will dispose of our entire stock of Imported and Tampa made Cigars, Cigarettes and Tobaccos at a discount of
16⅔% Off Regular Price
STOCK INCLUDES
Romeo and Juliet, Upmann, Belinda, Partagas, Flor Del Mundo, Ventana, Santa Rosa, Lanzons.
Stock All New and in Perfect Condition
STANTON & COMPANY
30 W. Washington St.

At 23 Madison St., East
The Costume Bootery of
O'Connor & Goldberg
More Just Received
Once more we are able to take care of the enormous demand for this stunning
O-G PATENT PUMP
(Shown also in black glazed kid)
TURNED SOLES, WOOD FRENCH HEELS
A GENEROUS LOT OF SIZES IN BOTH LEATHERS NOW
ALSO SHOWN AT 205 SO. STATE ST. O-G BOOTERY
August sale price, $5.85
WILL YOU ASK TO SEE THE O-G HOSIERY? A MOST INTERESTING SHOWING

Now Is the Time to Learn to Play the Saxophone
There is a big demand for Saxophone players. This fall the Saxophone will be more popular than ever. Saxophone players are in demand for Orchestras, Bands, Concerts, Church Socials, Dances, Restaurant and Cabaret work. The Saxophone player is always well paid and usually is the feature performer of the evening. Why not learn to play the Saxophone? A few months' study will put you in a position to earn big money. The Saxophone scale by our easy fingering method can be mastered in a short time. Come in and let us show you how simple it is to finger this instrument.
PLAY WHILE YOU PAY
"WURLITZER
American Saxophone
The Wurlitzer American Saxophone will prove a revelation in tone, action and simplicity of operation. The name "WURLITZER" on a Saxophone means quality.
FREE LESSON
Let us show you how easy it is to finger this instrument. Our Saxophone expert will gladly give you a free lesson in order to demonstrate the simplicity of this instrument.
TERMS
Our liberal terms as low as $1.00 per week enable you to learn to play while paying.
Every Known Musical Instrument
Our stock of band instruments has never been more complete. We are offering special discounts to bands that are organizing. Our instruments are of the highest quality and the prices most reasonable.
We Furnish the U. S. Government
THE RUDOLPH WURLITZER CO.
329-331 S. Wabash Ave., Just North of Van Buren.

KERENSKY PICKS SPECIALISTS WHO WILL CURE RUSSIA

No Cabinet Since Lincoln's Faces Harder or Graver Task.

The appended article is the first of two by James O'Donnell Bennett describing the new Kerensky cabinet's task of stabilizing the Russian government. The second article will appear tomorrow.

BY JAMES O'DONNELL BENNETT.
[SPECIAL CABLE TO CHICAGO TRIBUNE.]

STOCKHOLM, Aug. 23.—The more the cabinet of Premier Kerensky of Russia is studied, the more there seems to lie in it a solid hope for Russia. While the military situation remains chaotic, the political situation has begun to clarify and if it continues to develop along the present lines it must inevitably have a salutary effect on the military situation, and hence on the world war events.

No cabinet since Lincoln's has faced harder problems, greater perils or greater opportunities. The immediate material and moral destiny of Russia's 170,000,000 people hangs on its wisdom and initiative.

If it shall prove feeble and hesitant, the Russian realm can be convulsed by a civil war and the Russian army destroyed.

If it is wise and strong, it may be able to save what is best in the Russian revolution and inaugurate an era of sanity and creative work.

Has Big Task Ahead.

Eighteen men never sat down to make a bigger chapter in human history and the irony of it is that the vast proportion of the inhabitants of the countries now allied with Russia will be affected by her future.

These men now stand only for names hard to pronounce. Yet nearly every one of them has done his work—and in some cases highly important work—in some field of human activity and stands for something to multitudes of his compatriots.

As a governing body the new cabinet represents extensive changes brought about with dramatic rapidity and tending toward constructive effort, in the sense that it marks a revolution within a revolution and a victory of the constructive forces over the disruptive.

Workmen Lose Control.

A fortnight ago the workmen, though they did not command the situation, menaced everything. Today the peasant is the might of Russia, and whether he will prove to be a menace or a corrective depends on how wise the government shall prove and how patriotic the ever threatening and ever insistent forces of extreme radicalism shall prove.

The essence of the change is that the government is emaciated, whether for good or ill, from the surveillance of the workmen's and soldiers' council—" the soviet " council, as it is called throughout Russia.

Nothing in the revolution's thrilling history—not even the debacle of the Romanoffs—is more dramatic than the collapse, though only temporary perhaps, of the power of this tremendous organization with its 2,000 agents all over Russia, with its endless committees in hundreds of towns, and its 3,000 delegates representing 20,000,000 soldiers and organized workmen.

Bolshevikists a Menace.

The council, was, and is, mostly Bolshevikist, or extreme socialistic, and the turbulent Bolshevikist looked to it with more confidence than he did to the provisional government. To the workmen's-soldiers' council the Bolshevikists wished full power to pass and there have been many days since the revolution's enthronement in March when that event seemed only to hang on the Petrograd soviet's decision to seize such power.

But the powerful body, whose Stockholm bureau once could issue passports which the Russian legation refused to issue, and furthermore could insure their being honored on the Finnish border, has for the moment degenerated into a querulous and apparently impotent critic of a government that it used to threaten and command.

Lenine, the audacious Bolshevikist leader who lived in the Petrograd palace of the czar's mistress and laughed in the face of her lawyers when they demanded its restoration, is under indictment for treason and is hiding in Stockholm or is lurking somewhere on the Swedish coast.

Had Many Deficiencies.

The soviet played a daring rôle, but its workings were chaotic and its effect as a club over the government was most demoralizing, for although it represented forces it did not represent the controllable power. How deficient it was in constructive faculty is indicated by the fact that in the new cabinet it has only one representative—namely: its vice president, Skobeleff, now labor minister.

With its rebuff came a profound weakening of power of all five of the social democrat parties or pure Socialists grouped under the standards of Bolshevikists, or Maximalists; Menshevikists proper, or moderate Socialists, known also as Minimalists; Menshevikist internationalists; the bund or Jewish workmen's party, and the Edinine (union) party, which is principally distinguished by passionate hatred of the German brand of imperialism.

Today the social democrats, or Karl Marxists, are virtually down and out. They had their chance and the power with it, but they did not know how to use either. They ran it to death. If the revolution stays on the present track, it is unlikely they ever again will have as much power as they once had, though doubtless after the war the social democrats will be fighting the Socialist revolutionists and Kerensky as arch reactionaries.

Peasant Party Rules.

But today, throughout the country and in the cabinet the greatest influence is wielded by those socialist revolutionists and the peasant party. The latter is known as the Troudovikists, who are mainly agricultural workers, numbering 10,000,000 peasants, ever true to Kerensky and well organized.

The recent elections showed the trend toward the socialist revolutionists, for they carried nearly everything. They could be loosely termed by our old party names populists. But as to the revolution, the only thing revolutionary in their gospel is "land to the worker of the land." Once the land was divided, they would be ordinarily radical republicans—like the Wisconsin farmers—with a Kerensky for their La Follette. Emphatically, they embody the farmers' movement.

Once Party of Violence.

But before the revolution they, like the social democrats, were a party of violence, an illegal party, while today their main interest is in equitable land distribution, more than a readjustment of government forms.

Because it is a farmers' party it is a patriotic party and has no world policy. Its platform is not a religion like the rigid socialists' platform. Its followers correspond in spirit to the best type of republicans in our western states.

In the new cabinet the socialist revolutionists are the main part, numbering eight, counting the two social patriots and one popularist [not populist], who, like their parties, may be counted on to work with them, while the previously triumphant social democrats have only three members.

Cadets an Important Factor.

In the new ministerial formation the cadets continue to be an important factor and have four men, of whom two are notables, in the new cabinet. These cadets, or constitutional democrats, are the great bourgeoisie party. Its tendency is more or less monarchist and the intellectuals are grouped around it. It was once the radical party and if it is not now that is not because it has changed but because times have changed. What six months ago was radical doctrine is now conservative.

Prince Kropotkin and Duma President Rodzianko were the mediators who, in the formation of the present coalition cabinet, succeeded in getting the cadets represented in it and to it they have given two of their greatest specialists and theoreticians, namely, Prof. Kokeschikin, on constitutional law, and Prof. Kartaschoff, on church questions, in the belief that it is such men who now can do the most to save the fatherland.

Cabinet Has Firm Grip.

The new cabinet which was established Aug. 5 is the fourth in the Russian revolution's brief history and the second Kerensky cabinet. It came in almost simultaneously with the new German cabinet—eloquent evidence how fast history is making these days.

It represents a youthful Russia, but a saner Russia, in the saddle, and since it was organized it apparently has been riding pretty firmly. Some of its members are astute politicians, like Nekrassoff, Tchernoff, Zarudny, Efremoff, and Skobelek. Some are hard working specialists, like Peshechonoff, on provisional Russia; Prof. Kokoschin, on constitutional law; Prof. Kartaschoff, on ecclesiastical matters, and Prof. Bernatsky, on taxation. Those men are invaluable. Some are keen and snappy dressers, like the rich Terestschenko, and two are youths whose life stories rival a Dumas romance. Four ministers are journalists, four professors, two engineers, and most of the others lawyers.

Kerensky Not Manacled.

Though a dictator, Kerensky has not taken party leaders into his cabinet, but good unworn men who will be loyal to him and who will be willing to work with him—men not loaded down with obligations and not subject to wire pulling from without.

If the new ministry survives, then American statesmen will have more and more to deal with its members, both in conducting the war and the peace making. It is important, therefore, that these new men shall mean more than unpronounceable names to our government.

OFFICIAL WAR REPORTS ON ALL BATTLE FRONTS

RUSSO-ROUMANIAN FRONT

RUSSIAN.

PETROGRAD, Aug. 23.—In the direction of Tukkum, under pressure of the enemy, we retired from the region of Raggedzem and Kemmern to the Lake Schloyirn [Schlok] and Frankendorf region. The enemy artillery conducted an intense fire in this region.

Southwest of Lake Rabit, after a hand to hand encounter, a strong German scouting party was dispersed, leaving some prisoners in our hands. The enemy artillery here also displayed more vigorous activity in shelling our trenches. While inspecting his position, Maj. Gen. Krugievsky, the gallant commander of a division, was injured.

In the region of the River Kekkau advanced enemy detachments have shown increased activity.

In Volhynia, in the direction of Sokal, yesterday, an enemy battalion, strongly supported by artillery, conducted an offensive in the region of Zboryah and Wydutka, and succeeded in penetrating our trenches at Zboryah. Our counter attack drove him out.

Last night the enemy attacked our positions northwest of Jaslovets and occupied one height, but a counter attack restored the position.

In the direction of Oena the fighting continues.

Yesterday the enemy conducted attacks north of Groschti near the factory of Stakleria, and in the region of Soveia. They were all repulsed by the Roumanians.

In the direction of Fokshani the Germans last night attacked on the Monastirora-Maramechti front without success.

AVIATION.

On the Riga coast one of our airplanes brought down a German hydro-airplane, which fell into the sea.

GERMAN.

BERLIN, Aug. 23.—Army group of Prince Leopold of Bavaria—The Russians, after destroying villages by fire, have evacuated their positions to the west of the River Aa to the line of Oding-Bigaun. The region thus given up has been occupied by us without a fight.

Army group of Archduke Joseph—Between the rivers Pruth and Moldava, fighting activity was more lively at places. North of Grosechti, in the Suchava valley and near the Soveja fresh enemy partial attacks which commenced after strong artillery preparations were without result.

Group of Field Marshal von Mackensen—There was no change.

FRENCH FRONT

BRITISH.

LONDON, Aug. 23.—Heavy local fighting has taken place all day for the possession of an important enemy stronghold immediately south of Lens, known as the Green Crassier. Our troops gained a footing on the Spoil Heap early this morning and have since beaten off several counter attacks, in which the enemy suffered heavy losses both from our artillery and in hand to hand fighting. Possession of the position is still being fiercely disputed.

A hostile attack upon one of the fortified farms captured by us yesterday north of the Ypres-Roulers railway was repulsed by our machine gun fire.

We have advanced slightly to the northeast of Langemarck.

AVIATION.

During the last week the fighting in the air has been incessant and more severe than at any other similar period since the beginning of the war. Yesterday the activity of the enemy's aircraft was less marked and his pilots appeared disinclined to engage when close to the lines.

None the less, a great number of fights again took place, in which our machines were favored by a change in wind. As a result of the fighting, twelve German airplanes were brought down and six others were driven down out of control. Two of ours are missing, one of which was seen to effect a landing on the beach at Ostend.

Throughout yesterday's attacks our airplanes successfully coöperated with our artillery and infantry. The usual bombing and reconnaissance work also was carried out. In the course of the day and night five tons of explosives were dropped on various objectives behind the enemy's lines.

FRENCH.

PARIS, Aug. 23.—The German artillery was active north of the Aisne, especially in the sector between Braye-en-Laonnois and Hurtebise. Several enemy attacks in the regions of Laffaux Mill, Ailles, and Cerny were repulsed.

On the left bank of the Meuse [Verdun front] our artillery, which had the upper hand, was very active during the night. On the right bank of the river a detail operation enabled us to reduce a small point of resistance of the enemy north of Mortmont farm. We took seventeen prisoners.

The number of prisoners taken since Aug. 20 has reached 7,639, including 185 officers and 600 wounded. The captured material listed includes twenty-four cannon of all calibers and more than 200 machine guns, in addition to nine cannon which were destroyed.

There is nothing to report from the remainder of the front.

NIGHT STATEMENT.

Calm prevailed along the whole front. There was reciprocal artillery activity on both sides of the Meuse. In the region east of Altkirch our artillery caught under its fire a German Drachen, which was brought down in flames.

GERMAN.

BERLIN, Aug. 23.—Army group of Crown Prince Rupprecht: After fruitless partial thrusts made in the last few days, the English yesterday again proceeded to make great attacks between Langemarck and Hollebeke.

The attacks continued throughout the day and far into the night and led to heavy fighting. At many places the English pushed forward by the use of reinforcements as many as six times against our lines. Again and again they were driven back by our troops after stubborn hand to hand fighting.

Of the numerous tanks which were intended to facilitate the infantry in the penetration of our positions, a majority were put out of action by our fire. With the exception of two places east of St. Julien and on the Ypres-Menine road, our foremost trenches on the fifteen kilometer fighting front were completely maintained.

After a short spell of drumfire against Lens this morning, advancing enemy detachments were repulsed. Further fighting still is in progress here.

Lively shelling of the inner portion of the city of St. Quentin continues.

Army group of the German crown prince: A pause supervened yesterday in the bitter struggle near Verdun. It was only towards evening that the artillery activity on both banks of the Meuse was resumed in considerable intensity. On both sides of the Vacherauville-Beaumont road attacks followed this preparatory fire.

During the heavy struggle the French only succeeded in gaining a footing in our foremost trench over a small front west of the road. Otherwise they were everywhere repulsed with sanguinary losses. On several occasions under our annihilating fire the French thrusts failed to develop.

BELGIAN.

PARIS, Aug. 23.—On the night of Aug. 21-22 the enemy fired in the region of Nieucapelle several thousand asphyxiating projectiles of all calibers. Aug. 22 was relatively calm. In the night of Aug. 23-23 one of our patrols penetrated an enemy trench near Dixmude, but retired before superior forces. There was slight artillery activity today owing to the unfavorable weather.

RIGA, GERMANS' GOAL

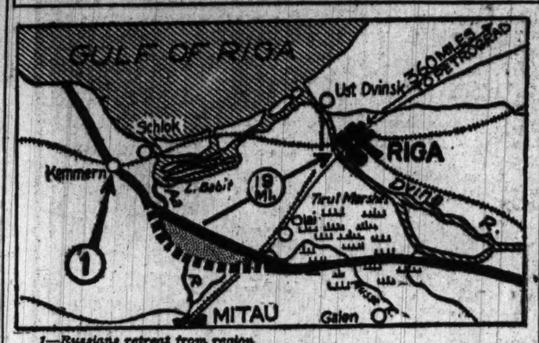

1—Russians retreat from region of Kemmern closer to great seaport. Berlin claims ground occupied without fighting. The line at present is within approximately nineteen miles of Riga, the fall of which would be a disaster to Russia and the entente.

ITALIAN FRONT

ITALIAN.

ROME, Aug. 23.—On the fourth day of the battle on the Julian front we again made considerable progress on the northern wing of the line and obtained new successes on the southern wing. The enemy is reacting strongly against our pressure and redoubling his counter offensives. Our troops are repulsing his counter attacks from the positions captured and are gallantly proceeding toward realization of their objectives.

On the Carso the Pallanza brigade has covered itself with glory. After having carried a strong position southeast of Dosso Faiti this brigade has held it with heroic tenacity in three days of most bitter fighting.

The aerial arm coöperated yesterday in our success. Our airplanes and airships bombarded the enemy, dropping more than twelve tons of bombs.

Prisoners captured up to yesterday morning amount to about 350 officers and more than 16,000 men.

On the Trentino and Carnia fronts there was a recurrence of small local actions of limited importance.

MACEDONIAN FRONT

GERMAN.

BERLIN, Aug. 23.—With the temperature about 60 degrees Celsius in the sun [140 degrees Fahrenheit] the fighting activity was small. The artillery fire was only temporarily revived in the Cerna bend.

FRENCH.

PARIS, Aug. 23.—On the 22d in the region north of Vetrenik two Bulgarian detachments were repulsed with appreciable losses. At the Cerna bend our fire caused an outbreak of flames in three enemy batteries.

TURKISH FRONT

RUSSIAN

PETROGRAD, Aug. 23.—There were fusillades and scouting reconnaissances.

SUPPLEMENTARY

GERMAN.

BERLIN, Aug. 23.—On the Ypres-Menin road and near Lens, British local attacks have been repulsed. On both sides of the Meuse there has been an artillery duel of varying intensity.

In the east the position is without change.

DECLARES U. S. PUT CHINA AND LIBERIA IN WAR

Michaelis Tells Reichstag Germany Will Make All Foes Pay.

(Continued from first page.)

line with the peace resolution adopted by the reichstag.

INSISTS ON FREE HAND.

COPENHAGEN, Aug. 23.—Dr. Michaelis, the Imperial German chancellor, at yesterday's meeting of the reichstag main committee, gave a further explanation of his attitude on peace terms and the reichstag's peace resolution. The explanation was evoked by criticism from various sides of the committee on the lack of clarity of the chancellor's references to peace in his maiden speech in the reichstag.

The pan-German Deutsche Kurier claims that Dr. Michaelis in yesterday's remarks asserted that he did not intend by his declaration on the reichstag's peace resolution to bind himself to any particular condition, because he must retain an absolutely free hand for the peace negotiations. He hoped, however, to bring about peace within the limits of the reichstag resolutions.

New Reichstag Committee.

Mathias Erzberger, member of the clerical center, had preceded the chancellor in a sharp speech in which he declared himself in favor of the reichstag peace resolution, the whole resolution and nothing but the resolution, which he said had had a good effect in enemy countries and now had found a noteworthy echo in the pope's proposal.

The committee on ways and means of the "little reichstag" has proved too large and ponderous for maintaining a quick and constant touch between the German government and the reichstag parties when the reichstag is not sitting. It has now been decided to establish a small committee of the main committee which will be available for conferences with government representatives on any question that may arise. Dr. Michaelis, the German imperial chancellor, has accepted the idea. The first work of the sub-committee may be to pass upon the reply of Germany to Pope Benedict's peace note.

Policy of Might Fails.

AMSTERDAM, Aug. 23.—"A policy based on might alone and not on right is doomed to failure from the beginning," was the admission made by Dr. Richard von Kuehlmann, German imperial foreign secretary, in his maiden speech to the main committee of the reichstag yesterday.

Dr. von Kuehlmann laid down the following program: First, the maintenance of cordial relations with the allies, and, second, with the neutrals, "whose rights and necessary conditions of existence we shall be most careful to respect as far as is compatible with enemy trickery and our own military needs."

"To arrest further defection of important neutrals is an extremely serious and important task confronting us," Dr. Kuehlmann said. "We can only solve it successfully by observing the principle that in politics might counts, but also right, and that only if we base our conduct on both can we hope to achieve lasting results."

Speedway Net Club Meeting.

The Speedway Tennis club of Washington park, leader in its division of the Public Parks league, will hold a meeting at 8:15 o'clock tonight at Sinai Center to arrange its yearly tournament.

Olive Drabs

12 oz., 14 oz., 16 oz., 18 oz., 20 oz. and 30 oz.

Our specialty is in making clothes for men who know the value of the *irresistible force* that attaches itself to the well-groomed man.

Officers' Uniforms
$45 to $60

Officers' Overcoats
$60 to $70

Jerrems
Tailor for Young Men

Three Stores: 7 North La Salle Street, 314 South Michigan Ave., 71 East Monroe Street

Nothing Has Changed but the Price, and That Has Gone Down, Though Leather Prices Have Gone Up

Reduced to **$3.85**

With our enormous resources, buying power, and large stocks, we are able to ignore market conditions and follow our regular schedule of sales and reductions. You can therefore buy a pair of shoes or oxfords during this semi-annual sale at almost half the price you'll have to pay in the fall.

Other shoes and oxfords reduced to $4.85, $5.85 and $6.85.

Main Floor.

THE HUB
Henry C. Lytton & Sons
N. E. Corner State and Jackson

Tobey *Semi-Annual* **Sale**

Furniture at
Reductions of 10% to 50%

Furniture for every room in the house and to suit all purses.

Sale Price, $69

Large comfortable Davenport with spring cushions covered in the latest striped velvet.

This Davenport is an illustration of the values to be had in upholstered furniture for the living room—an enormous variety, and offered at reduced prices.

Among the other bargains are:

	Regular Price	Sale Price
Overstuffed Davenport, loose cushions, damask	$125.00	$ 89.00
Charles II. Oak Chair, cane	30.00	15.00
William and Mary Mahogany and Cane Chair, velvet	37.00	25.00
Queen Anne Mahogany and Cane Davenport, velvet	210.00	154.00
Arm Chair to match	100.00	74.00
Adam Mahogany and Cane Sofa	145.00	98.00
Queen Anne Mahogany and Cane Day Bed, velvet	62.00	49.00
Adam Antique Mahogany and Cane Chair or Rocker, velvet	42.00	28.00
Morocco Easy Chair	100.00	69.00
Mahogany Chair, tapestry	15.00	9.75
Queen Anne Mahogany and Cane Davenport, velvet	130.00	94.00
Queen Anne Mahogany and Cane Wing Chair, velvet	35.00	25.00
William and Mary Mahogany and Cane Chair or Rocker	20.00	14.00
Mahogany Easy Rocker, velvet	36.00	22.00
Sheraton Mahogany Suite, 3 pieces, velvet	200.00	98.00
Mahogany Chair, velvet	31.00	19.75
Charles II. Wing Chair, tapestry	75.00	37.50
Chippendale Mahogany Suite, 3 pieces, tapestry	400.00	275.00
Overstuffed Chair, velvet	192.00	89.00

The Tobey Furniture Co
Wabash Avenue and Washington Street

The "NEVER-AGAIN-NESS" of Present O-G Prices
(even with O-G's unequaled buying power and factory control)
says: "Stock Up!" "Stock Up!!" "Stock Up!!!"

Smart buyers are taking two to five pairs.

SHOES SHOWN ARE BLACK GUN METAL AND SWELL TAN RUSSIA—LOW OR HIGH STYLE. ALSO IN BLACK OR TAN KIDSKIN—CUSTOM AND STAPLE LASTS.

VERY SPECIAL FRIDAY AND SATURDAY AT

50 DIFFERENT O-G STYLES FOR YOUR CRITICAL SELECTION—
BUT NOT FOR LONG AT THESE PRICES

$3.85

O'CONNOR & GOLDBERG

6 SOUTH CLARK STREET (Just South of Madison) 180 W. VAN BUREN STREET (2 Doors East of La Salle) 603 SOUTH STATE STREET (Just South of Adams) 1063 MILWAUKEE AVENUE (Close to Ashland)

O-G REPAIR DEPARTMENT—115 So. Dearborn, Bank Floor—Harrison 6408—Low Prices, Fine Work

MANY A HOUSEWIFE HAS FOUND NEW METHODS IN THE TRIBUNE COLUMNS.

RUSSIA'S FATE SWAYS NOW BY SLENDER CORD

Nation Is Imperiled by a Three Sided Crisis; Decision Near.

[BY A STAFF CORRESPONDENT.]

Washington, D. C., Aug. 23.—[Special.]—Disclosures today emphasized the seriousness of a three-sided crisis in Russia—military, economic, and political—which, it is feared, threatens not only the stability of the Kerensky government but involves the vital question of Russia's defense. The new German drive against Riga, threatening the capital, is watched by officials here with grave concern.

The extraordinary national council to be held at Moscow next Saturday is awaited with interest scarcely less keen than in Russia itself. The immediate fate of Russia, it is felt, depends upon it.

Strong Hand or Civil Strife.

Out of the great gathering in which the conservative elements of all sorts are expected to unite in an effort to compel the provisional government to throw off the socialistic control of the soldiers' and workmen's council, one of two results is expected:

The formation of a strong centralized government capable of rapidly reorganizing the army and resuming the offensive against the central powers, or open civil strife.

It appears that little can be done by outside influence, even that of the American government, to help immediately in the crisis.

The problem was discussed today at a conference by Secretaries Lansing, McAdoo, and Baker. It is understood that attention was given chiefly to the financial and industrial aid which the United States can and will give, and the assurance of which is counted upon to strengthen the hand of the Russian provisional authorities. Ambassador Bakhmeteff spent virtually the entire day at the treasury talking over with officials the financial needs of his government.

Shortage in Food Supply.

While strong measures have been taken by the provisional government to restore discipline in the army, and tribunals organized for their enforcement, the situation is far from reassuring.

Inadequacy of food supply and its transportation form the most serious economic problems, according to the Russian embassy, where it was declared Russia was suffering from no shortage of ammunition.

"One of the chief tasks of the government is to establish transport for food and supplies," a high official of the embassy, who customarily acts as its spokesman, asserted. "There is no lack of munitions."

This official declined, however, to make any predictions concerning the time when Russia's armies may "come back." It was frankly admitted that the Russian troops on the Riga, Galician, and Roumanian fronts are being driven back by the Germans, but there was no information available concerning the retreats, except on the Galician and Roumanian fronts, where they were characterized as "strategic."

German Intrigue at Work.

German intrigues in Russia are known to be exerting powerful influence to bring about anarchy within the new democracy. Just how they are playing their game in reference to the opposing elements has not been revealed.

The organization of Russian Conservatives, described as formidable, whose criticism of the provisional government's course is to the effect that socialistic domination has destroyed discipline and efficiency in the army and left the country exposed to invasion, apparently has not been definitely measured in strength in dispatches received here. It combines, however, the dismissed generals of the army, the bourgeoise, or Constitutional Democrats, discontented Moscow business men, and other elements, all of whom demand a radical change in the government's policy.

Opposing the principles of this combination are the cabinet and the Socialists. Apparently holding the confidence of both factions is Premier Kerensky. The Conservatives criticize him for submission to socialistic control.

At the Russian embassy it was said tonight that no news concerning the situation in the Riga region had been received. The view there appeared still to be optimistic.

There was a disposition on the part of embassy officials to avoid saying anything that would have the appearance of criticizing this government for its delay in furnishing supplies to Russia. Discussions satisfactory to Russia, it was declared, were going forward, and Russia anticipated no difficulty in obtaining what she needs in this country. Considerable quantities of supplies already have gone forward.

HEADQUARTERS COMPANY

The Honor Men of Col. Henry J. Reilly's Field Artillery, as Photographed Yesterday After Being Chosen as Headquarters Company of the Sixty-seventh Field Artillery Brigade. Capt. H. R. Denton at Extreme Left.

STUDENT ARMY OFFICERS TO PICK ARM OF SERVICE

Individual Choice to Rule, if Possible, They Hear.

Men called to the colors, who may have a preference regarding where they wish to serve received some practical advice yesterday from Lieut. Col. J. A. Ryan, commander of the Second Reserve Officers' Training camp at Fort Sheridan.

"Candidates will be assigned to infantry, field artillery, and coast artillery on arrival, according to their individual preferment, as far as possible," Col. Ryan said. "They should be ready to state on reporting in which arm of the service they wish to serve.

"Men who desire field artillery service should have some knowledge of horses and should have studied a course in mathematics, including plane trigonometry. Those who prefer coast artillery should, in addition to the mathematics mentioned, know something about electricity. Some experience in telegraphy also is of advantage to men who aspire to artillery."

Call to Service.

This call to men in the second training camp, urging them to devote themselves heart and soul to their work, was issued yesterday by Col. Ryan:

"The success of the first training camp was due to the spirit that moved its members to apply themselves from the start to the work in hand. You will have with you as instructors officers of the regular army and officers who have just completed their course of training in the first training camps. Their whole object will be to give you the best instruction, practical and theoretical, that is possible within the three months' time alloted. The success of their work will depend on your hearty cooperation, which means close attention to study and drill and strict compliance with all the regulations of the camp.

Teamwork a Requisite.

"The two qualities in men which brought about the greatest returns in the last encampment were patience and teamwork. Patience enables us to examine with care the requirements of any problem, and teamwork brings the united efforts of all to achieve success. Cheerfulness, good humor, and the habit of looking at the bright side of things will be of great assistance. The man who can retain his cheerfulness under the most trying circumstances is the man who wins in the end."

Officers Assigned.

Lieut. Col. Ryan yesterday announced the assignment of officers to provisional training regiments and companies. Unless otherwise indicated, the officers belong to the officers' reserve corps. The list follows:

FOURTEENTH REGIMENT.
First Company.
M. R. Nellegar, major, infantry.
Harry V. Meissner, captain, infantry.
Robert J. Kraiky, second lieutenant, infantry.
Second Company.
Ray S. Anderson, captain, infantry.
Russel A. Jordan, first lieutenant, infantry.
Paul E. Palmer, first lieutenant, infantry.
Third Company.
Walter E. Scarborough, captain, infantry.
Fred D. Ball, captain, infantry.
J. C. Addington, first lieutenant, infantry.
Fourth Company.
Zens L. Smith, captain, infantry.
Edward C. De Vries, first lieutenant, infantry.
Fifth Company.
Robert L. Henry, captain, infantry.
William Burr Hill, first lieutenant, infantry.
Sixth Company.
Charles G. Young, major, infantry.
George C. Throll, captain, infantry.
Lee Foster, captain, infantry.
Seventh Company.
Lynn G. Morgan, captain, infantry.
C. P. Mac Donald, second lieutenant, infantry.
Eighth Company.
E. E. Gleason, captain, infantry.
Clark C. Caulter, first lieutenant, cavalry.
Battery 1.
O. B. Miller, captain, field artillery.
Paul Roberts, first lieutenant, cavalry.
Howard L. Hiskstaff, first lieutenant, field artillery.
Battery 2.
J. W. E. Taylor, major, field artillery.
Thomas L. Taylor, captain, field artillery.
Willard Barahart, first lieutenant, field artillery.

TENTH REGIMENT.
[First Company.]
P. K. Fletcher, Capt., infantry.
E. C. Wood, Capt., infantry.
Nathan A. Komer, 1st Lieut., infantry.
[Second Company.]
Roy F. Farrand, Major, infantry.
Charles Edward, Capt., infantry.
[Third Company.]
La Motte P. Henry, Capt., infantry.
Charles N. Shepardson, Capt., infantry.
Leonard H. Carlson, Capt., infantry.
[Fourth Company.]
Henry O. Williams, Capt., infantry.
Nathan A. Komer, 1st Lieut., infantry.
[Fifth Company.]
Claude B. Garland, Capt., infantry.
Waldo G. Hanson, 1st Lieut., infantry.
J. H. Bannister, Capt., infantry.
[Sixth Company.]
Roy Henry, Capt., infantry.
William T. Adams, 1st Lieut., infantry.
George T. Deeloge, 1st Lieut., infantry.
[Seventh Company.]
Ralph J. Gingrich, Capt., infantry.
Spence Brown, 1st Lieut., infantry.
[Battery 1.]
George T. Wilhelm, Capt., field artillery.
Houston L. Whiteside, Capt., field artillery.
George E. Keeler, 1st Lieut., field artillery.
[Battery 2.]
L. M. McCalla, Major, cavalry.
Philip C. Rider, Capt., field artillery.
Albert R. Gardner, Capt., field artillery.
[Battery 3.]
M. F. Reardon, Capt., field artillery.
Eliot G. Fitch, 1st Lieut., field artillery.
John J. Gannon, Capt., cavalry.

ELEVENTH REGIMENT.
[Battery 1.]
Roscoe R. Snapp, captain field artillery.
Alpha Brumage, captain field artillery.
Paul E. Labery, first lieutenant field artillery.
[Battery 2.]
L. E. Megowen, captain field artillery.
Henry P. Isham, first lieutenant field artillery.
E. D. Partridge, first lieutenant field artillery.
[First Company.]
Henry L. Dubor, major infantry.
William H. Young, captain infantry.
[Second Company.]
Philip Fox, major infantry.
Harold H. Ambler, captain infantry.
Walter U. Longwell, captain infantry.
[Third Company.]
Cecil M. Harris, captain cavalry.
Thomas J. Leary, captain infantry.
Philip S. Van Cise, captain infantry.
[Fourth Company.]
Elmer Leopold, captain infantry.
Arthur L. Kelly, captain infantry.
[Fifth Company.]
Melville W. Clark, captain infantry.
Fred W. Sizer, captain infantry.
Lester E. Cummings, captain infantry.
[Sixth Company.]
Louis H. Cook, captain infantry.
E. M. Lewis, captain infantry.
Horace Smith, captain cavalry.
[Seventh Company.]
G. G. Griggs, captain infantry.
F. C. Watkins, first lieutenant infantry.
[Eighth Company.]
Max Murdock, captain infantry.
Melvin Crean, first lieutenant infantry.
Clay Judson, first lieutenant cavalry.
[First Company, Coast Artillery Corps]
G. W. Cochen, captain C. A. C.
G. G. Brown, captain C. A. R. C.
C. M. Makepiece, captain C. A. R. C.
M. H. Parson, first lieutenant C. A. R. C.
[Second Company, C. A. C.]
F. P. Hardaway, captain C. A. C.
G. A. Irving, captain C. A. R. C.
M. Penn, captain C. A. R. C.
R. Quimby, first lieutenant C. A. R. C.

The following assignment of officers to regiments and organizations of provisional battalions was also announced:

[FOURTEENTH PROVISIONAL TRAINING REGIMENT.]
Maj. Ralph B. Parrott, infantry, commanding.
First battalion—First, Second and Third companies. Maj. W. B. McCaskey, infantry, commanding.
Second battalion—Fourth, Fifth and Sixth companies. Capt. E. K. Sterling, cavalry, commanding.
Third battalion—Seventh and Eighth companies. Capt. Roderick Dew, infantry, commanding.
Fourth battalion—First and Second batteries. Capt. T. D. Osborne, F. A., commanding.

[TENTH PROVISIONAL TRAINING REGIMENT.]
Maj. Ola W. Bell, cavalry, commanding.
First battalion—First, Second and Third companies. Capt. J. H. Barnard, cavalry, commanding.
Second battalion—Fourth and Fifth companies. Capt. J. B. Woolnough, infantry, commanding.
Third battalion—Sixth and Seventh companies. Capt. D. O. Byars, infantry, commanding.
Fourth battalion—First, Second and Third batteries. Capt. M. Magruder, F. A., commanding.

[ELEVENTH PROVISIONAL TRAINING REGIMENT.]
Maj. C. A. Trott, infantry, commanding.
First battalion—First, Second and Third companies. Capt. C. A. Bach, cavalry, commanding.
Second battalion—Fourth, Fifth and Sixth companies. Capt. Jacob Wuest, infantry, commanding.
Third battalion—Seventh and Eighth companies. Capt. W. C. F. Nicholson, cavalry, commanding.
Fourth battalion—First and Second batteries. Capt. J. P. Marley, F. A., commanding.

Lieut. Col. Ryan, in answering the list, issued these orders:

"The senior officer present for duty, in each organization will at once make preparations to receive and care for all clothing and property to be issued his organization.

"Major Cromwell Stacey, infantry, is hereby relieved as Acting Adjutant, Second Military Training camp.

"Capt. Douglas McCaskey, cavalry, is hereby detailed as Adjutant, Second Military Training camp.

"By order of Lieut. Col. Ryan:
"Cromwell Stacey,
"Major Infantry, Acting Adjutant."

[NOTE—" C. A. R. C." indicates Coast Artillery reserve corps, " C. A. C." Coast artillery corps, and " N. A." national army.]

The pick of Col. Henry J. Reilly's One Hundred and Forty-ninth Field artillery was assembled yesterday at Fort Sheridan under command of Capt. M. R. Denton in compliance with the war department orders to act as headquarters company for the Sixty-seventh Field artillery brigade of the Forty-second infantry division.

This honor, which is one of the highest which can be given, came closely upon the recent orders for the regiment to prepare for movement to the Atlantic seaboard for a period of intensive training, preliminary to its departure for France. The regiment is one of the now famous "rainbow division," which will contain the most of the national guard troops to be first on the firing line.

The regiment was busy yesterday completing its preparations for entrainment to the camp which has been selected for it near an Atlantic port.

FIVE MONTHS OF CRACKERS CRACK VETERAN'S HOME

Wife Sues, Charging She Was Starved and Beaten.

What Sherman remarked about war is just what Mrs. Sadie A. Willard, 2423 Prairie avenue, thinks about married life. And it may have been a war that caused her trouble with her husband, Eli A. Willard of Brandon, Fla., said to be a veteran confederate soldier.

A Starvation Diet.

Anyway, the starvation that Sherman left in his wake after his trip through Georgia had nothing on the starvation Mrs. Willard went through after her marriage. She alleges that for the next five months following March, 1916, she had nothing to eat but crackers and milk.

According to the bill for divorce filed by Attorneys Gressman and Ferguson, counsel for Mrs. Willard, the civil war veteran absolutely refused to give his wife any money during the time they lived together.

Mrs. Willard, daughter of a Yankee, asserts that she lost twenty-five pounds during the five months of starvation.

Like the Trenches.

But that isn't all. It is also alleged that Mrs. Willard had to sleep in an attic where rats and mice camped in small armies. And these mice and rats "ran over Mrs. Willard during the long lonesome hours she was forced to spend in the attic." She even had to sleep with a butcher knife under her pillow, the bill asserts.

It all came to an end when on one bright and clear day Willard, who is said to be 70 years old, chased his wife into the woods. And she being 56 years old couldn't stand it any longer and came to relatives in Chicago.

TALE FROM PARIS CITED TO SHOW WHY U. S. FIGHTS

A story written by a correspondent of THE TRIBUNE in France is being circulated in folder form by the Illinois state council of defense as an answer to the question:

"Why is America at war?"

The story was written by Joseph Pierson, and told of the visit of officials of the American Red Cross to a village which had been retaken from the Germans. The Americans found the villagers—men, women, and children—living underground in burrows, which they had dug to evade the Germans.

The council of defense comments upon the story as follows:

"America is in this war to make certain that conditions described in the foregoing shall not be repeated in this country."

Buy Fresh Daily Made Candy AT FACTORY PRICES

Benedetto Allegretti Co.

Only Five Minutes From State Street

Regular 75c Quality
3-pound box $1.00
21-ounce box ..... .50
10-ounce box ..... .25

These Fresh, Prime, 75c *Quality Choclat Creams*, being (unnoticeably) misshaped, are sold *Daily at Factory Cost.*

3-LB. SPECIAL ASSORTMENT
$2.25 Fancy Package, $1
Delicious Soft Center and Butter Chocolat Creams, Honeysuckle Chips, Cream Caramels, Shredded Peanut Butter, Fresh Bon Bons.

Factory Salesrooms:
224 Randolph St.
Just West of 5th Av. "L"
Phone Main 63
Closes 5:30, Except Saturday, 1 P. M.

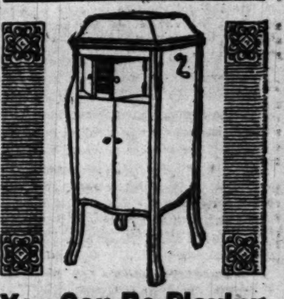

You Can Be Playing this Victrola Tonight

and finish paying for it a year from now. Call TODAY. Ask to see

Outfit No. 109
Includes a genuine Style X Victrola with cabinet for 100 records.....$75.00
And nine 75c double-faced records of your choice..... 6.75
Outfit complete.....$81.75
Cash or EASY TERMS of $8.75 down and $6 a month. Other complete outfits $16 and up.

Call or write TODAY for list of outfits

CABLE
Cable Corner Wabash and Jackson

CABLE PIANO CO., Chicago. T-8-24
Send catalog checked.
Name
Address
☐ Outfits ☐ Records

CLEAN walls and ceilings are only temporarily so, if wall paper or kalsomine is used—for permanent cleanness use

DEVOE Velour Finish,

the oil paint with water color effect, that can be washed when necessary like any oil paint.
Easy to put on; easy to clean, and supplied in all the latest artistic shades by Devoe dealers, or

DEVOE
14-16 W. Lake St., near State.

"BLACK BUG"
The Fastest Ball on the Course
Will add 15 yards to your drive.
Michigan Ave. at Monroe St. and Hotel Sherman

The $50,000 Sale — The Golf Shop — The $50,000 Sale

Never Before and Never Again
for many moons to come after this Great Sale closes will it be possible to buy

—Women's high grade Pumps for..... 2.95
—A hand-made $3.00 Golf Club at..... 98c
—Men's fine Street and Golf Shoes..... At Cost
—Women's smart *Sport-Tex* Suits..... 12.65
—Men's Suits, a big selection..... 9.00
—Men's Sport Shirts, English Oxfords..... 98c
—Bathing and Tennis Slippers, half price..... 98c

And dozens of other remarkably unusual bargains at both shops.

Women's Fall Shoes are included in this Sale. Prices from $4.85. It's a fact.

33 So. Wabash Ave. Branch Store 9th Floor Stevens Bldg.
Store open until 6 p. m.

$25

Good Business

It's good business to buy best qualities for lowest prices—that's why it's good business to buy and wear Marden clothes.

You get $30 to $40 clothes here for $25. You get the finest tailoring, best woolens, smartest styles. You get all any man can possibly need or want.

MARDEN
Exclusive Clothes *for* Young Men
116 So. Michigan Blvd.
Lakeview Bldg. Bet. Adams and Monroe

School Opening Suit Exhibit at The Boys' Store

Our success in assembling tremendous stocks of boys' suits, representing all the new fall style ideas and pattern conceptions, is a distinct triumph. We want to emphasize the point that our reputation for superior value-giving is more than sustained by our Norfolk suits offered

With extra trousers at

$8.50, $10 and $12

Smart novelty Norfolk models, pinchback and belted, with deep patch pockets, in wear-resisting fabrics, all sizes from 6 to 18.

Boys' Blouses, collars attached, open cuffs, wide variety of patterns in all materials, regular 65c values, at 50c.

Boys' School Caps, checks, plaids and fancy mixtures, sizes 6½ to 7⅛, specially priced at 95c.

Soft Cuff Shirts, season's newest patterns, also plain white, sizes 12 to 14, a special school opening value, at $1.

Black Cat Stockings, re-enforced heels, toes, and at knees, all sizes at 25c, 30c and 35c.

School Shoes for Boys

Serviceable black calf-skin shoes, English or flat last, lace or button, sizes 1 to 6, excellent values at
$3.50, $4 and $5

Boys' Store, Sixth Floor.

Boys' Sweater Coats $5

Shaker knit sweater coats, plain or striped, extra large shawl collars, sizes 28 to 36, excellent value, $5.

Children's Barber Shop—Haircutting, 25c

THE HUB
Henry C. Lytton & Sons
N. E. Corner State and Jackson

Tribune Advertisements Are Short Cuts Between You and the Things You Want. Read Them Every Day

The Chicago Tribune.

THE WORLD'S GREATEST NEWSPAPER.

FOUNDED JUNE 10, 1847.

ENTERED AS SECOND CLASS MATTER JUNE 3, 1908, AT THE POSTOFFICE AT CHICAGO, ILL., UNDER ACT OF MARCH 3, 1879.

All unsolicited articles, manuscripts, letters, and pictures sent to "The Tribune" are sent at the owner's risk, and the Tribune company expressly repudiates any liability or responsibility for their safe custody or return.

FRIDAY, AUGUST 24, 1917.

"Our Country! In her intercourse with foreign nations may she always be in the right; but our country, right or wrong."
—Stephen Decatur.

DEMAGOGY IN THE SENATE.

A prosperous nation is a strong nation, and only a strong nation can fight effectively. Poverty is weak and insecure. A poverty stricken nation, harassed by crushing taxes, can never accomplish very much in either peace or war. The primary condition of national strength is material welfare in the broadest sense.

There is so much current buncombe and loose thinking that it is necessary to repeat these truisms. The bunk artists are winning converts because they are dealing in a line that is a cleverly designed appeal to patriotic feeling. They are selling us a gold brick, but they insist it is a patriotic duty to buy their wares with our eyes shut.

The most popular buncombe in the United States senate just now begins with a peroration about the boys in the trenches, our sons and brothers who have been drafted for duty in France. Now, we cannot say too much about the heroism and self-sacrifice of these soldiers of ours. We know they will endure great hardships; we know that many will give their lives for their country.

It is easy, therefore, for the bunk artists to proceed to the conclusion that crushing taxation for the stay-at-homes is the logical and necessary counterpart of hardships in the field. Since we cannot fight they would have us acquire merit by wearing hair shirts.

But we cannot do our part in sackcloth and ashes. If we attempt to do so it will be the greatest disservice we could do the men who are fighting for us. Only a vigorous, prosperous nation can maintain an effective fighting force. Without strong support from home, both moral and material, the army is doomed to terrible reverses; but even if the men came back crowned with victory, only to find their families submerged in poverty, it would be a cruel reward and one they would promptly resent.

Yet the bunk artists—La Follette and the rest—ignore all this. They talk glibly of conscripting the wealth that is "coined out of our blood." "Democracy offers its life; let plutocracy give its profits," is another favorite line.

These phrase mongers do not stop to consider that every man who earns a dollar is coining money out of our blood. The farmer who sells his wheat to the government is doing so just as much as the manufacturer who sells war munitions. The man who sells machinery to the farmer is a party to this so-called blood coinage. It is an endless circle. But if there is any money anywhere that is outside this circle, it cannot claim exemption, because there is not a single dollar in the United States that is not secured by the efficiency of our fighting force.

THE TRIBUNE holds no brief for wealth. THE TRIBUNE does not desire to keep inviolate the war profits of the munition makers or to protect the profiteers in their profiteering. No one can deny that certain large corporations are making enormous profits which are largely derived from war orders. These profits constitute a special problem. But that problem does not justify the wild schemes of the bunk artists.

Their plan for the conscription of wealth will doubtless hit these profits, but at the same time it will hit the country at large. The cure is worse than the disease. It is worse because the proposed taxation would impose heavy burdens on innumerable concerns throughout the country—burdens that would be greater in proportion than those imposed on the large corporations.

We believe the dangers of crushing taxation should be seriously considered. We believe the La Follette-Johnson program would cause great internal distress, with the consequent weakening of our fighting morale and our national integrity. The senate bill has already been boosted very close to the limit of safety; if it is boosted beyond that limit we shall have lost the first battle and possibly the decisive one.

We cannot afford to be misled by the bunk artists.

THOSE WHO DO NOT SALUTE THE FLAG.

There are four classes of men who do not salute the flag: the careless, the forgetful, the ignorant, and the German sympathizers. For the ignorant, it may be repeated that it is proper to remove the hat and place it over the heart as the colors go by. For the careless and forgetful, it may be suggested that their laxity not only serves as a cover for the German sympathizers, but is likely to arouse suspicion as to their own loyalty.

HARRISON 4700.

Officially and unofficially—mainly unofficially—the war on anti-patriotism in America goes gayly forward. Postmaster General Burleson raps the Masses and the Jeffersonian afresh; Cedar Rapids, Ia., puts additional pro-Germans under arrest; Des Moines purges its school books of "Die Wacht am Rhein" and the kaiser's portrait; Chicago apprehends Adolph Germer, Socialist, who said the United States had shipped coffins to France. But unofficially there are ructions still livelier.

The ladies are up in arms against enthusiasts who beg them to stop knitting for the soldiers. Several hundred constituents have asked Senator Gore to resign because of his efforts to interfere with the sending of troops abroad. At Ottumwa, Ia., members of the Third Iowa regiment tear down a "Deutschland über Alles" poster, convey it and its owner to a public place, burn the poster, and make its owner carry an American flag. In New York Cleveland Moffett attends an open air meeting, hears anti-American tirades, lifts up his voice in protest, and is viciously mauled.

We like these informal spats. They show that unofficial America is aroused and can even risk its neck. But there are ways of turning unofficial indignation into first class official blood and thunder, and while the informal spats have their value, it is nothing to that of retribution from authorized sources. Instead of talking back to anti-knitters, obtain their names and addresses, call up the secret service, federal building (Harrison 4700), and unchain the dogs of war. Instead of tearing down [illegible] call in the police. Instead of protesting when some cur spouts traitorous sentiments, take him down verbatim and see him jailed.

While the informal spats may satisfy a momentary impulse and be great fun in their way, the real sport and at the same time the real service to your country lies in sticking to conventional methods. Those work. They work with double the ferocity of mere amateur exploits. One may use them with a clear conscience. Not to use them is more or less definitely to shield and assist the transgressor.

CENTERS OF TREASON.

Gov. Burnquist of Minnesota, acting on the recommendation of the public safety commission, has suspended from office Mayor L. A. Fritsche, City Attorney Albert Pfaender, and County Auditor Louis Vogel of New Ulm, Minn. The officials are charged with a deliberate campaign of opposition to enlistment and with disloyal utterances; but the committee goes beyond these charges to call attention to the fact that loyal merchants and bankers are boycotted by pro-Germans in this region.

This charge of a pro-German boycott was made some weeks ago by the Nebraska council of defense. It was hard to credit, but there seems no doubt that in some communities in the middle west German frightfulness is being adopted by those who, while pretending to be Americans and thriving under the flag as they never throve before, place Germanism above Americanism.

It seems incredible that such a boomerang should be flung even by war obsessed aliens. The boycott is a game that can be played by Americans, and in fact one of the worst effects of pro-German disloyalty is likely to be an internecine warfare in which not only will disloyalists be severely punished but quite innocent and loyal men will suffer. If these stupid partisans of Prussian militarist ambition adopt the boycott, what will happen if loyal Americans, enraged by their ingratitude and treachery, boycott not only German trade but German-American trade?

If any proof were needed of the vicious influence of separatism in this country, it is being given now by such communities as New Ulm. That town evidently does not consider itself a part of America. It wants the advantages of America, doubtless, but it would like to fly the German flag above the Stars and Stripes. Minnesota is full of the sedition of pro-German Swedes and Germans, and it is the unhappy fact that other states, including Illinois, are not guiltless. That is why certain of our politicians are gambling with treason in the hope of getting traitors' votes.

But the mass of Americans are as loyal as ever, and they will surely visit on traitors the punishment of disloyalty. The tide of national feeling is rising swiftly and treason will not stand before it. What is now most necessary is that traitors shall be branded for what they are; that the authorities shall act with swift and stern decision. If they do not the innocent will suffer with the guilty, loyal men will be discredited, and a long, lasting resentment will be planted against classes which have been among the most valued of America's adopted sons.

The New Ulm situation is poisonous. The men who are responsible deserve the severest punishment. They are traitors and should be treated by the law as traitors.

THE CAMPAIGN OF PATRIOTISM.

The suggestion of THE TRIBUNE for an intensive campaign of patriotic propaganda has been promptly adopted by the state council of defense, and plans of a thorough organization for this inspiring service are already under way. THE TRIBUNE believes Mr. Victor Olander has the right idea when he recommends an informal organization on a neighborhood basis. "The folks who live next door to each other must do the work in every community," he says, and in that we think he has struck exactly the right note. Of course, we need a campaign of great meetings addressed by prominent men in all walks of life, but that is another story. We need more than that the spontaneous organization of patriotism in communities. This is the most important phase of the campaign to stimulate and inform the patriotic intelligence of the nation. We hope Mr. Olander's ideas will be adopted and realized as expeditiously as possible. The local meetings are what will especially count.

A central committee can give advice and supply material to local speakers. The schools should be used freely. They are the appropriate rallying places for loyal Americans.

MEDALS FOR BABY.

They are pinning medals on Baby, who has saved his Dad from the war. You hear it everywhere. "Married, am I? Why, man, I've got a baby!" That is conclusive. Wives might say, "Go to it, and fight," but babies are inarticulate.

So it is a great and illustrious day for Baby. Until recently a toothless, sawed-off, bedridden, pessimistic, narrow-minded ignoramus, he is now the whole thing. We guess, however, that before many years Dad will sing a different song. Think how it will bother Dad when Baby is 7 and the boy next door taunts him with, "My father broke the Hindenburg line an' yours didn't dass to go!"

Editorial of the Day

AT WAR STRENGTH.

[From the New York World.]

The regular army has been raised to its maximum war strength of 300,000 men by the enlistment since April 1 of over 184,000 volunteers. The marine corps, which one year ago consisted of 10,000 men, has more than trebled in strength, and with over 30,000 enlisted men on the rolls recruiting has been stopped. Volunteers for the national guard have come forward so rapidly that over $50,000 men of the state organizations today are under arms. Nearly 140,000 enlisted men in the navy, 10,000 in the naval militia, and 25,000 in the naval reserves make up a body of 175,000 volunteers for sea service. All told, about $50,000 men have been secured for the land and sea forces of the United States by the enlistment of volunteers. The first levy under the selective draft act will not be called until next month, and men volunteers are still offering themselves every day in large numbers.

Those congressmen who are complaining that the American people are in a state of apathy and display little interest in the crisis that confronts the nation should take time to consider the actual facts. It is not by mere accident that hundreds of thousands of young men in the last four months have joined the colors. The army and navy recruiting officers' reports do not reveal any alarming indifference toward the war. It might appear that the people of this country are better informed and more alive to the situation than congressmen who daily over their work and waste precious time in useless debate.

ONE GUESS.

A German navy officer said the other day that "God has called us by name." Now, we're curious to know by what name!—Atlanta Constitution.

A LINE O' TYPE OR TWO

Motto: Hew to the Line, Let the quips fall where they may.

PAX POTSDAM.

"Peter Piper picked a peck of peace proposals";
Poor Peter prayed for peace protractedly.
Prying pessimists picked Peter's plans to pieces,
Proclaiming peace past possibility.

Pulsant Peter's pulsative peace proposals
Promptly provoked profound pugnacity.
Precautious persons perceived plagued Prussia's postmark:
"Pernicious Potsdam, pax putridity!" MAC.

TO the postmaster of Rockford, Ill.: Please open the letter addressed to us and held for postage and see whether the contents refer to the fact that the barber of Co. B., First Ill. Inf., is Ralph Trimmer.

"THE married men who claim exemption are not slackers," says a man who, "for obvious reasons," requests that his name be not used; "the slackers are the married men who go to the front."

WHY EXULT?

[From the Detroit Journal.]

It costs less to keep a room idle for a few days than to use a Journal Want Ad to rent it. Phone ad to Main 4000.

"I WAS walking down Fifth avenue," writes Jinks from New York, "and viewing the window displays, when the bright thought struck me that ladies' gowns this year will be stripped of all camouflage."

Hoose and Battle.

SIR: When you ask me to name six battles that have been lost by reason of alcohol, you imply that it can't be done. It is written, "Wine is a mocker—strong drink is raging, and whosoever is deceived thereby is not wise." If D. C. M. interprets the incident he mentions to mean that Hooker lost his battle because of total abstinence he is not "wise." If Hooker was not fit at the proper moment, it was plainly due to the whiskey he had unbarreled in yestertime. The battle of Trenton was easy because the Hessians were caught in their potations. Montcalm sagaciously made his attack upon Fort Henry during the latter part of St. Patrick's day because—

Alcohol played a large part in the Fort Dearborn massacre in our village. You and your readers have certainly not forgotten the great battle on the western plain in which the "dark horse" was an easy winner because Jeff had imbibed. Then there was that great battle where Belshazzar went down to defeat under the words, "Mene, mene, tekel, upharsin." "Thou art weighed in the balance and found wanting." Now, B. L., that is six, but to make it good measure we will mention the battle of Michigan, the battle of Kansas, the battle of Indiana, and the battles of many other states where the drink interests have been told, "You have been weighed in the balance and found wanting" because of alcohol. As a matter of fact, most of the battles of history have been influenced by alcohol; battles are lost because some one is unfit, unprepared, some one has blundered, and the most successful advance agent of these conditions is alcohol. C. W. B.

PERHAPS it would come to the same thing if it were said that many battles had been won by drink. The side that should have been defeated was, usually, the side that did the drinking, was it not?

Wife Gone to the Country!

[From the Williamsburg, Ia., Journal-Tribune.]

"Teck" Scanlon emerged from his cave of gloom Saturday evening at 7:45 by Shrewsbury clock, and the India rubber went back into his heels, the love-light relumed in his eyes, and the smile on the lad's face is as cheery as the song of the birds. It is surely great when poesy is pouring through a man's heart, and the stars are sweeping through his soul. If you can tell from a little what a great deal means, you can readily understand this cryptogram.

EXAMINATION of recruits in Evanston is held in a building opposite Lord's department store. The clerks declare that the Kaiser is in for an awful licking.

"AIDA" at Ravinia reminds us that the best description of the opera was written by our erstwhile contrib, K. M. S. Follows—

Act I.

'S is strange, but es is History,
Das schon vor Memphis, Tennessee,
Zwei tausend Jahr zurueck, a Stadt
In Egypt den Name "Memphis" hat.

Well die Expenses grad nicht hoeher,
So serfte dort a King for Mayor;
Und wie's by Kings die Fashion is,
Hat der a Daughter, Amneris.

Um ihre Dresses aufzuhookah,
Und nach der Lingerie zu guckah.
Hat Amneris a slave, Aida,
Wo for ihr' looks war hart zu beatah.

Radames von die Offiziers
Der first Egyptian Volunteers
War ziemlich sweet on diesen slave
Und singt in jeden Phonograph:

"Gee, beste Aida,
Eyes wie dei eyes sind
Waren noch nie da,
Honig Kind,
Ich fuehl so lonely
Aweg von Dir,
Dich gleich ich only—
Du bist die Welt zu mir."

Als Amneris den record hoert,
Da waechst sie jealous, und sie schwoert:
"By Phtha, Isis, und Osiris,
Euch werd ich showah wer Boss HIER is'!"

Der Rad haett so was nie gedreamed,
But while ihm alles lofty seemed,
Du kommt a Envoy angechased
Und schreit: "Die Niggers legen waste!

"Aus Theben's hundert Gates da pouren
In streams die Ethiop'schen Mohren."
Wie das der King hoert, ruft er laut:
"Radames, quick, geh nach der Saut!;

"Protect des Nilestrom's hell'gen Mud
Und nip den Trouble in der Bud."
So marcht Radames auf den Feind
Und laesst die beide girls behind.

ANOTHER hotel supplies restaurant patrons with the information that help is short, and adds, "They also serve who only stand and wait." This would be more pat in a dining car.

QUATRAIN.
(After Archilochus.)

The mind of man, each day,
Is moulded to his use;
We are but starry clay
In the great hand of Zeus.

LAURA BLACKBURN.

IN 1914 it was "England's contemptible little army." In 1917 it is "America's worthless assistance." Good losers, the Teuts.

Classic Chow.

SIR: The cook of Battery C, Rhode Island National Guard, is Aristotle, a Greek. Before the war he was a chef at the Wannamoisett Country club, hence his classic chow. SWINGATIST.

SOME of the coal operators are reported "staggered." The result, perhaps, of getting drunk on profits.

SEN. LODGE has stated it succinctly: "No peace without complete victory for America and her allies."

PASSED.

SIR: Kindly inform Dean Wimp that Miss Walva Finger of Brandon, Wis., has been nominated as angel to the signal corps of the Academy. R. 106.

YOU will be as interested as we to know that Hash & Cauliflower run a store in Hutsonville, Ill.

"THE Irish lead us. That is quite obvious."—London Laundry Journal.

Thus confirming our suspicion.

CORN sells at Broadway and Wilson avenue for 53 cents per dozen ears. Who is the robber?

"RUSSIA cannot fight without materials and supplies."

NOR with them. B. L. T.

How to Keep Well. By Dr. W. A. Evans.

Questions pertinent to hygiene, sanitation, and prevention of disease, of matters of general interest, will be answered in this column. Where space will not permit or the subject is not suitable, letters will be personally answered, subject to proper limitations and where a stamped, addressed envelope is inclosed. Dr. Evans will not make diagnoses or prescribe for individual diseases. Requests for such service cannot be answered.

[Copyright: 1917: By Dr. W. A. Evans.]

TYPHOID CARRIERS.

IF you have had a case of typhoid fever in your family recently or have such a case now, read the following histories and then think over the history of the persons in the household of the sick person. If you think there is any similarity to any of the following histories in the history of any member of the household, call the similarity to the attention of your health department.

Mrs. L. H. D. had typhoid while a nurse in 1898. In 1909 her husband had typhoid. In 1910 a nephew died of typhoid. In 1913 two farm hands in her household had typhoid.

Mrs. C. E. E. had typhoid in 1909. Her nurse contracted it. Later in the same year two daughters and another relative contracted typhoid. It was found that this woman caused four cases in 1911, four in 1912, one in 1913 and two in 1914.

Mrs. L. B. had typhoid in 1886. Since that year she has sold milk to her neighbors. Many cases of typhoid occurred among her customers, but the number could not be ascertained. One physician recollected sixteen cases traceable to this source in seventeen years. In those earlier years such matters did not receive much thought. In 1912 her sister visited her and contracted typhoid. In 1913 three relatives got typhoid. In 1914 two relatives and a neighbor were infected by her.

W. W. S. caught typhoid from a case in 1906. In 1911 Mrs. W. W. S., a daughter, and a neighbor all had typhoid. In 1912 a daughter-in-law and a granddaughter had the disease. In 1914 five cases—a son, two hired men, a maid and the child of an employe had typhoid. In 1915 another employé developed the disease.

Mrs. T. L. had typhoid in 1901. She kept one cow and supplied milk to three families. In 1916 five members of one family contracted typhoid and one died. In another family one fatal case occurred.

Mrs. G. A. had typhoid in 1884. For the last few years she has run a small milk business, selling most of her supply to one large boarding house. In 1915 twelve cases of typhoid occurred in this boarding house. In 1916 there were thirteen cases in this boarding house and six in another house using milk bought from Mrs. G. A.

Mrs. K. K. gave a history of a seven weeks' fever in 1894. She kept seven cows and sold milk, butter and cheese to the neighbors. Three neighbors who ate at the K. K. house had typhoid—one in 1900, one in 1901 and one in 1902. In 1904 a visitor developed the disease. In 1908 an employé died of it. In 1912 and 1913 employés had it. In 1914 three neighbors, customers of Mrs. K. K., had typhoid. In the same year four persons caught the disease through eating cheese made by Mrs. K. K. In 1915 she infected a boy.

These are illustrative cases from a collection of 60 carriers discovered by Dr. Chesley and his associates in three years.

The reason these Minnesota authorities have discovered more carriers than have others is because they have investigated more closely.

When a person is discovered to be a typhoid carrier he should not be allowed to have anything to do with the preparation or sale of any food that is eaten raw. He should not be allowed especially to act as a cook, waiter, milk producer, dairyman, butter or cheese maker. The members of his family and his employés should be vaccinated against typhoid.

TAPEWORM AND APPETITE.

B. D. M. writes: "Please tell me what is a tapeworm and what causes it. I work in a grocery store and am always eating. It seems that I never get enough sweets and eat plenty of fruit. I walk a lot in the evenings and play tennis on Sunday. I try to exercise so I won't get fat. Is there any way that I can take something to take my appetite away? I imagine that I have a tapeworm. 2. Will eating all the time injure my system? 3. Also tell me to what good are salt baths. About three years ago a doctor told me to take salt baths. That was when I was troubled with headaches. He has cured me, but I never found out what good were salt baths."

REPLY.

1. Tapeworms are worms which inhabit the intestines. They lay eggs which hatch in the intestines of other animals and then migrate into the tissues to form bladder worms or cysticercoi. Men become infested by eating these cysts. The only certain method of diagnosing tapeworm is to search the bowel movements for sections of the worm. There is no probability that you have a tapeworm. It is probable that you have a good appetite and poorly developed self control.

2. Eating between meals will cause dyspepsia.

3. Salt baths are invigorating. The bath and its attendant rubbing promote general health and vigor.

CATARACT.

E. R. C. writes: "Is it necessarily a sign of cataract when an old lady (88 years old), who is in good health otherwise, has a strange vision of black spots on the wall and floor and a rather blurred sight? If not, what do you advise? It is impossible for me to consult a specialist, as there is none here."

REPLY.

A diagnosis of cataract cannot be made on "black spots on the wall and floor and rather blurred sight." These symptoms might be caused by constipation; they might be due to Bright's disease or the failure of vision due to age. Cataract is a possibility.

LA MARQUISE DE FONTENOY

[Copyright: 1917: By the Brentwood Co.]

PREMIER LLOYD GEORGE, in response to pressure brought to bear upon him, both in and out of parliament, has appointed a commission to inquire into certain questions in connection with the purchase of horses and mules in North and South America, and also into their mortality during the present war. It is the first portion of this inquiry which more immediately concerns the United States and Canada.

According to official returns, the stock of horses belonging to the army in the United Kingdom at the opening of the campaign was under 30,000. Since then the British war department has purchased over a million horses and mules, almost wholly on this side of the Atlantic.

Now figures have been presented to the government to show that of the horses bought in the United States alone 33,000 died after the sale had been completed, but before embarkation—that is to say, while still on American soil—and 6,000 more died at sea while crossing the Atlantic. Therefore there were close upon 40,000 horses bought by the British government in America which never even reached Europe.

Of course, the revelation of these amazing figures has given rise to unpleasant stories to the effect that the purchasing officials were either so careless or so dishonest that they bought and accepted horses so aged and decrepit, so completely useless for service, that they could not even stand the railroad journey to the port of embarkation or the picketing out necessary before going on shipboard, much less the trip across the ocean.

On the surface the case against the officers concerned looks pretty black. But they should welcome the commission of inquiry, since it will reveal for the first time the full extent of the wholesale poisoning of British bought horses by German and pro-German agents, while on the cars, on the railroad journey to the coast, and in the great inclosures in the interior and near the points of embarkation, where they were herded while awaiting shipment.

That they should have paid prices far in excess of the market rates was due to the fact that English remount officers and vets, wholly ignorant of American life and conditions, were utterly unfitted to cope with the wiles of the American horse dealers.

Lord Orford, fifth earl of his line, who lost his American wife, a New York girl, daughter of D. C. Corbin, the traction magnate, eight years ago, will be married on Sept. 15, to Gladys, youngest daughter of the Rev. Thomas and Mrs. Oakes, of St. Matthews, Netley, Southampton.

If a son is born to this union, he will succeed to his father's honors, which include two baronies of Walpole, the first created by George I., and the other by George II. Failing male issue, the Earldom of Orford will become extinct on its present holder's death, while his two Baronies of Walpole will go to a very distant cousin, Horatio Spencer Walpole, a lawyer, who has a little boy of four.

Lord Orford has an only child, a daughter, who as Lady Dorothy Walpole, frequently visited the United States, to see her mother's relatives, and also on business connected with the extensive real estate interests in New York which she had inherited from the late Lady Orford. Lady Dorothy married, a little over a year ago, Capt. Arthur Hobart Mills, of the British army, a son of the Rev. Barton R. B. Mills, of Onslow Gardens, London, and through his mother a grandson of the Earl of Buckinghamshire. Lady Dorothy had a brother, who died in infancy.

If Lord Orford has a son by his impending marriage, the boy will inherit his father's estates, Wolterton Park, as well as Mannington Manor, both of them situated in Norfolkshire, in which county he owns about 20,000 acres. Otherwise they will go to his daughter, Lady Dorothy Mills.

Lord Orford has had a most adventurous career. He was a midshipman on board the troopship Hegira, when it was wrecked off St. Paul's Island, a hundred miles south of the Cape of Good Hope. Not until three months later, after terrible hardships, did rescue come to hand. And then he was transferred to the cruiser Blanche, which was commissioned to stop blackbirding, that is to say, the kidnaping of Polynesians for forced labor, and to suppress the piracy then rampant in the South Sea islands.

He visited many of the latter, where no white man had ever been before, was present at the annexation of the Fiji islands, and then quitted the navy with the rank of lieutenant, subsequently returning to the southern Pacific in an unofficial capacity, for the sake of exploration and adventure, and also commercial enterprise. While the latter was relatively fruitless, he got all the adventure he could handle.

He had no sooner returned to civilization than he joined the Ottoman army for service throughout the Turko-Russian war as aid de camp of Suleiman Pasha, being present at the sanguinary battle of the Shipka pass. Having done good work on the staff of his relative, the late Sir Henry Drummond Wolff, in Turkey, in Egypt, and on the Balkan boundary commission, he in 1888 married Miss Louise Corbin of New York and settled down in England.

It may not be amiss here to recall that a daughter of the historic house of Walpole, of which Lord Orford is the chief, came very near becoming queen of England in the eighteenth century. At the time when the royal Duke of Gloucester married the illegitimate daughter of Sir Edward Walpole, the duke's elder brother, George III., had only recently succeeded to the throne and had but two small babies, George, who afterwards became George IV., and Frederick, Duke of York. Their lives alone at that moment stood between the Duke of Gloucester and the throne, and failing them, had anything happened to George III., the Duke of Gloucester would have become ruler of Great Britain, and his illegitimately born wife, offspring of Sir Edward Walpole, and of the postmaster of Darlington's daughter, would have become Queen of England, Scotland, and Ireland.

The house of Walpole traces its ancestry back to those remote ages that preceded the Norman conquest and for the last four centuries has played a very important rôle in the history of England. Sir Robert Walpole, after having been made a Knight of the Garter, while still a commoner, was created Earl of Orford, Viscount Walpole, and Baron Walpole, for his services as prime minister to George I. and George II.

It was his second son, Sir Edward Walpole, chief secretary for Ireland, who was the father of the illegitimately born Duchess of Gloucester, whom I mention above as having almost become queen of England; and his third son, who ultimately succeeded to his honors, was the celebrated Horace Walpole of Strawberry Hill, Twickenham.

WHISTLING

[From the St. Louis Post-Dispatch.]

Why We Are at War.

BY THE REV. LYMAN ABBOTT, D. D.

[From an editorial in the Outlook for April 4, 1917.]

THE most significant speech at a recent peace meeting in New York was also the shortest. It was a sentence shouted from the center of the hall by an unknown orator:

"To hell with America!"

This is a fitting slogan for the German armies abroad and their allies in this country. It has been their war cry for two years and a half, but never before so tersely expressed.

America has long believed that arbitration is better than war. When England, France, Italy, and Russia urged Germany and Austria to settle their disputes with Serbia by arbitration, the answer of Germany was, To hell with arbitration.

America believes that treaties are sacred agreements and should be sacredly observed. Germany had by solemn treaty guaranteed the neutrality of Belgium. When her armies invaded Belgium her answer to the civilized world was, To hell with treaties.

President Lincoln in the civil war formulated and America adopted certain rules of warfare, since accepted in substance at The Hague by the civilized world. They included respect for noncombatants. The Zeppelin invasion of England, dropping bombs on unfortified villages and massacring defenseless women and children, hummed in the air the song of hate, To hell with noncombatants.

America believes in the freedom of the seas and fought the war of 1812 to defend it against the greatest naval power in the world. Germany has sunk unarmed and unwarned merchant vessels on the ocean, burying in a common grave hundreds of unoffending passengers. By deeds that speak louder than words she has shouted across the waste of waters, To hell with the freedom of the seas.

America is founded on the principle that just governments are formed to protect the inalienable right of men to life, liberty, and the pursuit of happiness. Wherever the German armies have gone they have carried with them to the lands they have invaded death, despotism, and unparalleled misery. Germany now openly proposes to our southern neighbors to join with her in bringing a similar holocaust of calamity upon our own land. Truly is her policy described by the unknown orator at the peace meeting in the memorable sentence, "To hell with America."

By her deeds Germany has written in fire and blood, which time may extinguish, but history can never forget, the purpose which has actuated her: To hell with that principle of liberty and that spirit of brotherhood which are the corner stones of our republic, are embodied in our constitution and are emblazoned in our history.

THE FRIEND OF THE PEOPLE

Letters for this department must be signed with names and addresses of the writers.

BAD CONDITIONS WILL BE REMEDIED.

Chicago, Aug. 18.—[To the Friend of the People.]—Why is it that they do not complete the roadbed of the Chicago and Eastern Illinois structure at Seventy-eighth street? During the last few weeks, under the Chicago and Eastern Illinois elevated structure, it has not only been wet under foot but the drippings overhead are certainly annoying to people wearing good clothes.

Also between the Chicago and Eastern Illinois and Rock Island tracks after each rain the mud, dirt, and sand are allowed to wash over the sidewalk and to remain sometimes days and even weeks until, because of protests, the sidewalk eventually is cleaned, only to have the same thing happen again the next time it rains.

The commuters of the Seventy-eighth street station ask that action be taken on these matters. C. M.

The Chicago & Western Indiana Railroad company has a ten-track bridge across Seventy-eighth street, eight of which track spaces have been waterproofed. The remaining two track spaces, on the west end of the structure, will be waterproofed just as soon as the necessary track re-arrangements can be made, which will be in about three weeks.

The said railroad has promised to cut back the filling between its right of way and that of the Rock Island railroad. This will prevent sand from washing onto the driveway leading to this property.

F. S. MITCHELL,
Superintendent of Streets.

DEPENDS ON FACTS.

Chicago, Aug. 16.—[To the Legal Friend of the People.]—In Massachusetts a relative died, leaving cousins the nearest relatives, and no will. One of the cousins died recently, leaving a son. Would this son be entitled to what would have been his mother's share in the estate? J. A. B.

On the facts you state the shares belonged to the cousins, just as if they had the property in their possession. If either of them died her heirs would take.

It is possible that the facts are not as simple as you state them.

TRIBUNE LAW DEPARTMENT.

VOICE OF THE PEOPLE

A CAMPAIGN OF PATRIOTISM.

Chicago, Aug. 20.—[Editor of The Tribune.]—Your editorial in today's issue of THE TRIBUNE under the caption, "A Campaign for Patriotism," has particularly attracted my attention, and I for one agree with Mr. Haff and with you that "not enough is being done to counteract the pro-German propagandists, the pacifists, the radical Socialists, the I. W. W. anarchists, the "conscientious objectors," and, lastly, the hypocrites, cowards, and traitors generally in our citizenship.

I have often wondered why the government permits open sedition to be carried on, and why it does not betimes put the lid on the pernicious activities of the elements united for the purpose of throwing monkey wrenches in the governmental war machinery.

You suggest some means how to conduct most effectively a campaign of patriotism, to teach all Americans to be all-American, which I consider extremely well chosen, still I miss one means which, if properly employed, ought to prove of great value in such a campaign as proposed by you. I mean the foreign language press of America, which is exerting a great influence among the foreign born population of this country, and the power of which, for good or bad alike, should by no means be underestimated.

Being myself editor of a foreign language daily, the Croatian Flag of Chicago, I know this to be true. It was always my policy to work along these lines, and I have made it a point, especially after America entered the war, to impress upon the readers of my paper that first and foremost they owe gratitude and loyalty to this country of their adoption. With this end in view, I have written and published in the Croatian Flag the "Ten Comandments for Aliens from Austria-Hungary," which you were good enough to print also in THE CHICAGO TRIBUNE of May 24, under the heading, "Gratitude."

The loyal foreign language newspapers have to their credit much of the success of the Liberty loan, especially of the sale of bonds of smaller denominations, for which the Liberty loan committee extended its heartiest thanks individually to all papers which liberally devoted their space to the loan, commending the great work by these loyal papers. The same was the case with the Red Cross propaganda.

It would, therefore, in my opinion, be a good move to start an organized campaign of patriotism in our foreign language newspapers of proved loyalty, which, I am perfectly sure, would be delighted to cooperate in this matter with the proper agencies. On the other hand, it will be unavoidable, as a measure of safety and self-preservation, to suppress such foreign language newspapers during the war which are inclined to instill treason among our citizens of foreign extraction. By the way, I venture the information that the editors of German papers are not the only ones to spread sedition in this country, but that there are appearing every day a great many publications printed in other languages than German which are working industriously for the kaiser, abusing the liberty enjoyed by the press of America to stir up hatred against this country of ours. ALBERT F. WINTER.

VETERAN OF '61 CITY CHAMPION IN RECRUITING

Col. Wood Says That More than 2,000 Signed Up in Grant Park.

UNDER THE BIG TOP (Grant Park).

Col. E. E. Wood, civil war veteran and old newspaper man, claims the national championship in recruiting. He told an audience that sang patriotic airs loudly and cheered louder yesterday in Grant park that more than 2,000 men had passed "under the big top and into the army" since he opened up there.

"We've got men for every branch of the service," he remarked with pride that beamed. "Look over there. Those two men. We got them for the British army today. We play no favorites. We recruit. We take bakers, chauffeurs, and airplane men. Anybody in doubt come to me!"

MEDICAL DEPARTMENT. (120 West Adams street).

With a fund of $2,000 guaranteed by Samuel Insull, chairman of the state defense board, Col. William Stephenson and Maj. John A. Hornsby, department surgeons, will start a search of the Illinois national guard for tubercular cases. The method will be to take X-ray pictures of men who are believed victims or "old cases."

SEVENTH INFANTRY (3401 Wentworth avenue).

"Not a man of 'em sick in a week. That's the kind of boys we've got," remarked Surgeon Maj. E. C. Clancy of the Seventh Illinois, as he turned back a "100 per cent" well report instead of a sick report, after it had been returned to him yesterday with the notation "Evidently an error."

"Error nothing," said the major. "The only thing that will make the Seventh sick is to keep 'em too long away from the firing line."

EIGHTH INFANTRY (3517 Forest avenue).

Eighty-seven men were selected from a waiting list of 300 to fill the gap made by the discharge of 87 men of the old organization of the Eighth infantry for physical disability. The acceptance of the rookies puts the Negro regiment at full strength again.

149TH FIELD ARTILLERY. (Fort Sheridan).

A picked company of the One Hundred and Forty-ninth Field artillery will be selected by Col. Henry J. Reilly at once to go to France to be attached to headquarters. The company will leave tomorrow for the east preparatory to sailing.

3RD FIELD HOSPITAL. (Grant Park.)

Maj. F. O. Fredrickson of the Third Illinois field hospital company, which hopes to move nearer the front next week, announces an athletic carnival for tomorrow afternoon at 2 o'clock. Earl Caddock, champion heavyweight wrestler, and Ben Ruben, middleweight champion, are to be a couple of the many attractions.

2D FIELD ARTILLERY (Streeterville).

Two men stood in front of the Second Field artillery camp yesterday and thought how they'd hate to be soldiers. They thought out loud, and that was their error. Artillerymen demanded to see their registration cards. They had none. The men were arrested and turned over to department of justice officials. One gave his name as John Jones and the other said his was Fargo.

In the Comiskey bleachers on passes; total 1,200.

11TH TELEGRAPH BATT. (Enroute.)

Company E, Eleventh telegraph battery, recruited almost entirely of Chicago Telephone company employes, is reported to have passed through "an eastern city" headed for "somewhere farther east." It was joined at De-

OFFICERS RESERVE CAMP. (Fort Sheridan.)

Two hundred officers, handpicked from the recent crop of graduates, have been chosen to go to France in the near future to enter intensive preparation for active duty. Date of departure and route kept secret by official censor.

WEDDING

Architect to Marry Musician at Bride's Home This Afternoon.

Miss Edith Lobdell
KOEHNE PHOTO
Earl H. Reed

Miss Edith Lobdell, daughter of Mrs. Edwin Lyman Lobdell, and Earl H. Reed Jr., architect, will be married this afternoon at the home of the bride's parents, 3716 Prairie avenue. The wedding will be private.

Mr. Reed, who is the son of Earl H. Reed, author and etcher, conspicuous for his efforts to save the dunes of Indiana, first heard of Miss Lobdell while attending the government school of architecture at Paris, France. Miss Lobdell was in Paris studying music, but it was not until both had returned to America that they became acquainted.

Miss Lobdell was recently awarded the Mrs. J. R. Custer $100 prize in the National Federation of Musical Clubs' prize song competition.

TRIANGLE FIGHT FOR N. Y. MAYOR SPLITS TAMMANY

Sullivan Club Supports Mitchel; Murphy for Hylan.

New York, Aug. 23.—The Sullivan club, an outgrowth of the Timothy D. Sullivan association, the famous organization formed as an adjunct to Tammany Hall by "Big Tim" Sullivan, announced its defection tonight from the ranks of Tammany in a statement which said the club would support Mayor John Purroy Mitchel in his campaign for reelection against John F. Hylan, the regular Tammany nominee.

The Sullivan club, until its revolt tonight, had been closely allied with Charles F. Murphy's organization.

Tammany Leader Talks.

Resolutions adopted by the club criticized Mr. Murphy as being "utterly out of touch with the progressive principles of democracy, as expressed by President Wilson."

Charles F. Murphy, leader of Tammany Hall, today submitted to an interview by newspaper men—a rare occurrence on his part—on the mayoralty primaries campaign, in which there are four candidates in the field—Mayor John Purroy Mitchel, fusion; John F. Hylan, democratic; William M. Bennett, republican, and William R. Hearst, democratic, the last two designated by petition.

Emphasizes Hylan Support.

"How about the democratic primary candidates for mayor, Hylan and Hearst?" he was asked.

"Why, there is only one candidate. I didn't know of any other," was Mr. Murphy's reply.

"Will the organization support Hylan?"

"Tammany Hall's executive committee has endorsed Mr. Hylan and we are for him."

"If Mr. Hearst should not decline designation and run in the primaries and should win, would the organization support Mr. Hearst?"

"Yes," Mr. Murphy replied, emphasizing again that Tammy was for Hylan.

Confesses Offer to Kill President for $10,000

Peter Oberhoffer, 25 years old, 1149 Felton court, was arrested yesterday on a charge of making threats against the president's life. He was arraigned before United States Commissioner Mark A. Foote and held in bonds of $2,500.

NEW G. A. R. LEADER

Orlando A. Somers of Kokomo, Ind., Is Made Commander in Chief by Unanimous Vote.

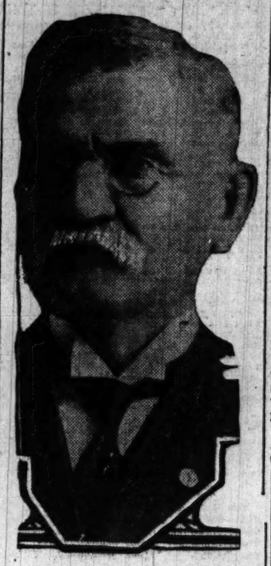

Boston, Mass., Aug. 23.—The fifty-first annual encampment of the Grand Army of the Republic closed today with the election of Col. Orlando A. Somers of Kokomo, Ind., as commander in chief, and the selection of other officers. The election of Commander Somers was without opposition.

The only semblance of a real contest was when the nomination was called for the office of junior vice commander. J. S. Litzenberg of Delaware, John M. Vernon of Illinois, and Charles H. Faber of Virginia were put forward. Vernon won on the second ballot. The new senior vice commander elected today is Brig. Gen. John L. Clem of Washington, U. S. A., retired, popularly known as "the drummer boy of Chickamauga."

Portland, Ore., was chosen as the next encampment ground.

SAMMIES' DEMAND FOR UNIFORMS WRECKS TAILORS

The increased cost of woolen goods and the sudden demand for uniforms have forced fifteen small tailors out of business in Chicago since May 1, according to records of the United States District court.

Tailors still in business declared yesterday that it now requires a large percentage of their capital to lay in stocks of uniform material, leaving a dangerously narrow margin to meet other expenses.

IMPEACHMENT OF GOVERNOR OF TEXAS ORDERED

Suspend Ferguson When Senate Gets Charges.

Austin, Tex., Aug. 23.—The Texas house of representatives by a vote of 82 to 51 adopted tonight a resolution to present to the senate articles of impeachment against Gov. James E. Ferguson. A committee of nine was appointed immediately to draw up articles and report to the house tomorrow morning. The action was taken as a result of the investigation of thirteen charges filed by Speaker F. O. Fuller against the governor, alleging illegal acts in office.

The articles of impeachment must be passed on by the house before they can go to the senate. Legislative leaders expressed the belief that the articles will be adopted quickly.

Should the articles be signed tomorrow Gov. Ferguson would be automatically suspended from office, and his place taken by Lieut. Gov. William P. Hobby, pending senate action.

Caused by University Row.

The investigation which ended today had been going on almost three weeks. Speaker Fuller issued a call for a session of the house to consider impeachment late in July. Soon afterwards Gov. Ferguson called the entire legislature in special session to consider passage of the state university appropriation bills, which he had vetoed.

Much of the stir which caused the investigation resulted from the governor's attitude toward the university. He objected to President R. E. Vinson as head of the school and to certain members of the faculty.

Grocery Bills Involved.

When the board of regents did not oust these men he appointed other regents. Because of an injunction, some of the new regents were unable to act and Gov. Ferguson, claiming that there was corruption and inefficiency in the school, vetoed the appropriations for its support for the next two years. He claimed also that the university was fighting him.

Bohemians and Slovaks to Hold National Kermess

Bohemians and Slovaks of Chicago will hold an old country kermess in Pilsen pavilion, Twenty-sixth street and Albany, on Labor day. Preceding the kermess there will be a parade of Bohemian and Slovak societies. Many of the participants will be clad in their national costumes. Serbians, Roumanians, and French also will participate.

New fall school suits for real boys

THESE suits aren't made for "teacher's pet"; when the bell rings go out and "rough-house" as hard as you like; these suits will stand it; they're made for it. They're in beautiful fabrics in all likeable colors and patterns. They come with two pairs of knickers and are wonderful values; these new fall models, $12

Other big values in our boys' store, 4th floor, $10-$12-$13.50-$15-$20-$22.50-$25

Maurice L Rothschild

Money cheerfully refunded

S. W. corner Jackson and State

Chicago Minneapolis St. Paul

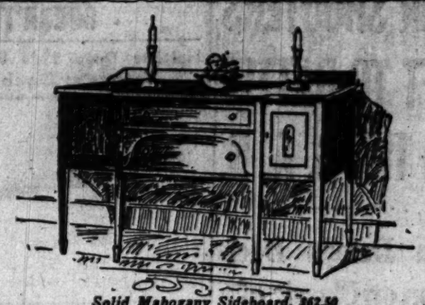

Solid Mahogany Sideboard, $62.50

Colby's Offer at Manufacturer's Cost Fine Dining Room Furniture

From this season's display of fine dining room furniture, we offer a number of odd pieces and sample sets (some not complete) but usually a sufficient number of pieces to furnish the average dining room. Choice of walnut or mahogany.

At One-Half Price

$185.50 Four piece dining room set, sideboard, 54 inch round extension table, serving table and wood door linen chest to match. Finished in antique brown mahogany. Very excellent detail, finish and interior arrangement. Now marked at one-half price..$185.50

$156.50 American walnut set, very fine quality, consisting of sideboard, china closet, serving table and oblong extension table. Queen Anne design; simple. The sample set only at exactly half price..$156.50

$168.00 A three piece antique brown mahogany set, consisting of 60 inch sideboard, square extension table and serving table. Sideboard and other pieces are of unusual grace and style. We offer the floor sample set at one-half price.....$168.00

$216.25 Old English design dining room set, consisting of 70 inch sideboard, serving table, new style wood door china closet and 54 inch round extension table. Solid mahogany inside and out. Excellent drawer work, beautiful detail and design. Charming and exclusive Colby model. One remaining set at half price.....$216.25

$147.00 Three piece American walnut dining room set, consisting of generous size sideboard, china closet with lattice door front and 54 inch round extension table. Burl walnut panels and unusual detail, finish and construction. Floor sample at half price...$147.00

$252.50 A Sheraton mahogany dining room set, consisting of sideboard, serving table and 54 inch round extension table. Exquisitely inlaid with satinwood, beautiful detail and construction. One set only at one-half price $252.50

We offer a number of odd serving tables at prices much below makers' cost; choice at $19.50, values to $49.00.

FURNITURE OF DISTINCTION FOR EVERY HOME

Other Rare Values Offered in the Colby Sale

We offer this week a few fine davenports, samples from this season's business, at one-half price .....$45.00 to $200.00

Beautiful bedroom furniture of Louis XVI. design in enamel and mahogany. A few remaining sample sets at half price. Values from .....$430.00 to $750.00

The Most Unusual Furniture Store in All America

JOHN A. COLBY & SONS

129 North Wabash Avenue
On Wabash Near Randolph

Indian Land Sale

S. E. Oklahoma Oct. 15th to 31st, Inclusive.

Under U. S. Government Supervision

Residence or improvements not required, not necessary to attend the Sale to buy a desirable tract. The land is scattered over 12 Counties, in many cases adjoins improved farms. Similar land recently sold for $5 to $7 an acre, depending upon the amount of merchantable timber, or character of the land. 40, 80 or 160 acre tracts, with long time payments.

For a Home or an Investment

The land contains fine Timber, Farming and Grazing conditions, with 40 inches annual rainfall and well watered. Adapted to growing Corn, Cotton, Oats, Alfalfa, etc., together with fruits and vegetables of all kinds. Also has wonderful OIL and GAS and other mineral possibilities. Many adjoining tracts are now under lease for Oil and Gas, and considerable drilling operations going on. It is predicted these lands will develop into one of the greatest Oil and Gas fields of the Mid-Continent Oil Belt. Purchasers have the right to lease their land, for which they receive a bonus, besides a royalty of every eighth barrel produced. Many Oklahoma land owners are becoming wealthy from Oil. Why not You? Land is the basis of all wealth, and this will undoubtedly be the last big general sale of Indian lands in Oklahoma, thus the last chance to buy direct from the Government at the first price the land ever sold for.

INDIAN LAND EXHIBIT CAR

The advertising car is sent here by the McAlester Real Estate Exchange not to sell land but to assist nonresidents to intelligently purchase 40, 80 or 160 acres of this valuable land direct from the U. S. Government, who will give long time payments and convey title. No taxes until paid for.

Those interested are invited to visit this car and see products, together with photographs and U. S. Geological Maps showing the locations of these lands. Located in Chicago for only a day or two more on

R. R. TRACK, POLK ST., Just West of Dearborn St. Station

Open From 9 A. M. to 12 M., 1 to 5:30—7 to 9 P. M.
INCLUDING SUNDAY

Admission and Information Free

For Things that Touch the Skin

Dependable always when delicate little garments and fine, soft, bed linens must be made fresh, sweet and hygienically clean—no wonder mothers are grateful for such a soap as

Peet's Crystal White

It is refined enough for the tenderest uses, yet possesses cleansing energy for every household purpose. *Crystal White* is pure soap through and through. It eliminates waste, protects and preserves whatever it washes and reduces work to a minimum.

Truly women who use *Crystal White* have no interest in or need for other soaps.

PEET BROS MFG. CO.
KANSAS CITY SAN FRANCISCO

Jones, Linick & Schaefer's

STUDEBAKER—NOW

Michigan Near Van Buren

"A production that is worth seeing twice," says Oma Moody Lawrence—Post.

"No person who goes to the Studebaker ever will forget this wonderful photoplay," says Bob Reel—American.

"It tells of an ambitious American's efforts to obtain success against sinister odds," says W. K. Hollander—News.

"There isn't anything the picture hasn't got," says Mae Tinee—Tribune.

THE GREATEST HUMAN STORY EVER WRITTEN

WILLIAM FOX Presents
R. A. Walsh's Master Drama

The HONOR SYSTEM

Acclaimed by Press and Public the Supreme Presentation of Modern American Life and Character.

A Heart Throb, a Thrill, a Smile or a Tear in Every Scene!

A Tremendous Human Drama and an Unequaled Patriotic Spectacle.

CONTINUOUS—11 A. M. to 11 P. M.
PRICES: 25c and 50c

FOUR SHOOTERS LEFT TO BATTLE IN THE G. A. H.

Rain Delays Decision on Classic of Trap World.

BY WALTER ECKERSALL.

Owing to an unexpected delay caused by rain, which came down in torrents at noon, the Grand American handicap, a race of 100 birds from distances ranging from sixteen to twenty-three yards, was not completed at the South Shore Country club traps, where the shooting classic of the year is being held.

After the committee had decided that only eighty of the 100 birds would be shot, four shooters were tied for first place. Mark Arie of Thomasboro, Ill., who shot from the twenty-two yard rise, and who won the national amateur championship at single targets and was runner-up in the national amateur double event, finished with a score of 79. He missed his seventy-first bird.

Some More 79s.

V. H. Francis of Drumright, Okla., who shot from the eighteen yard rise, also turned in a 79 score. Following this phenomenal shooting, Ray Buchanan of Duluth, Minn., who shot from nineteen yards, turned in another 79. Shortly afterward Frank Hale of Mitchell, S. D., broke the targets to dust for 79, missing his seventy-fifth bird. He shot from seventeen yards.

Although the committee is doing its utmost to finish the tourney today, weather conditions have handicapped it to such an extent it was impossible to finish the handicap, the feature of the tourney. Some of the shooters shot in the rain, while others refused to face the traps until the rain had stopped.

Arie G. A. H. Favorite.

The remarkable shooting of Arie has brought rounds of praise from the oldtimers. He has shot consistently throughout the tourney, and is sure to be near the top, if not the winner of the Grand American, when the final twenty targets are shot this morning. The other contenders are hitting the targets in the nose, and it is safe to say an interesting race will take place this morning, when the last frame of twenty targets will be shot.

In the professional event of 100 targets from the sixteen yard rise, the targets being thrown from fifty to seventy yards, Homer Clark of Alton, Ill., and R. O. Heikes broke 98. Fred Gilbert of Spirit Lake, Ia., and Bill Crosby of O'Fallon, Ill., tied for second place with scores of 96.

As a result of the shoot during the week, Homer Clark, George Maxwell, the one arm shot, H. D. Gibbs, R. O. Heikes, and Bill Crosby will meet today in a 100 bird race from the sixteen yard rise for the national professional single target championship.

John R. Taylor, the professional from Newark, O., defeated Lester German of Aberdeen, Md., in a special race of 100 targets from sixteen yards, 96 to 955. In an exhibition event Mrs. Topperwein of Houston, Tex., broke 91 targets out of 100 from the sixteen yard mark.

Say They'll Finish Today.

The remaining events of the tourney are expected to be finished today. Contestants in the last frame of the Grand American handicap are expected to be on the grounds at 8:30 o'clock. As soon as this event is completed, the consolation handicap will be decided. This is a 100 bird event, and open to those who were not in the money in either the preliminary or Grand American handicaps. They will shoot at 100 targets from the same handicaps allotted to them in preliminary and Grand American.

After this event is completed Spencer and Jay Graham, two professional shots, will meet in a 100 bird race from the sixteen yard rise. The winner of the Grand American handicap will receive $782.40 and a trophy. The runner up will draw down $704.15 and a trophy, while the remaining forty-eight of the fifty money winners will receive various amounts.

Leading Grand American Scores.

Leading scores shot yesterday in the Grand American at eighty targets were:

	Yards Rise.	Sc.		Yards Rise.	Sc.
Mark Arie	22	79	K. McKenzie	20	77
C. Larson	20	79	A. R. Jones	18	77
R. Buchannan	19	79	H. P. DeMund	19	77
F. Hale	17	79	G. H. Reitz	17	77
V. H. Francis	18	78	A. Vance	19	77
L. C. Norwood	17	78	A. R. Sult	18	76
H. C. Hood	19	78	E. Campbell	20	76
C. H. Little	16	77	T. Forde	17	76
J. Stanton	18	77	D. F. Fesler	19	76
H. J. P'dergast	22	77	W. J. Doyle	18	75
G. Schmidt	20	77	F. Harlow	22	74

PROFESSIONALS.

H. Clark	98	G. S. Maxwell	92
R. O. Heikes	98	W. S. Jones	91
F. Gilbert	96	F. G. Bills	91
W. R. Crosby	96	H. Kennicott	91
J. R. Graham	95	Art Killam	91
J. R. Hinkle	95	P. J. Holohan	90
H. D. Gibbs	95	J. E. Dickey	89
Charles Young	95	O. R. Dickey	89
L. S. German	94	E. H. Taylor	88
K. L. Egap	93	T. A. Marshall	88
Ed Graham	93	T. T. Parker	87
Mrs. Topperwein	93	H. Winchester	87
T. H. Fox	93	Phil Miller	87
J. R. Taylor	92	C. W. Hymer	82
C. G. Spencer	92	T. W. Baker	77

Preliminary Handicap Leaders.

Leading scores in the preliminary handicap which was completed follow:

J. Peterson	99	O. N. Werniglia	95
J. L. Lampp	98	F. F. Winslow	95
H. Dickerman	97	M. D. Beard	95
J. B. Lallanc	97	J. W. Hartwick	95
J. F. Fisher	97	O. N. Mortensen	95
M. H. Martin	97	E. E. Hall	95
T. W. Hasker	97	C. W. Dobbins	94
W. L. Hayes	97	J. T. Park	94
W. E. McCormick	97	G. Manett	94
F. Bollhoefer	97	J. C. Bond	94
B. C. Higgins	97	C. A. Carroll	94
B. L. Donnelly	97	W. J. Doyle	94
C. E. McGarey	97	C. J. Fisher	94
J. C. Horne	96	S. Freidheim	94
H. E. Snyder	96	O. A. Johnson	94
E. Perishnick	96	P. C. Mackler	94
E. V. Kirby	96	G. L. Robbins	94
B. L. Duncan	96	J. H. Rice	94
F. C. Schott	96	G. H. Simon	94
J. Drumgoode	96	L. R. Sawyer	94
O. Dorchester	96	F. Schendel	94
A. R. Sult	96	G. F. Streeter	94
H. W. Strongens	96	H. C. Snodgrass	94
W. D. Burns	96	D. W. Thomas	94
G. F. Egbers	96	R. Buchanan	94
A. R. Hensler	96	W. Crotty	94
R. J. Moore	96	G. E. Cafie	94
J. W. Napier	96	C. W. Devine	94
D. H. Reitz	96	H. J. Foster	94
F. F. Wainwright	96	O. Larson	94
C. A. Hardy	95	E. G. Lemke	94
E. C. Henshaw	95	C. McGinnis	94
E. N. Gregg	95	J. McLoughlin	94
J. Murdock	95	H. L. Sullivan	94
G. H. Anderson	95	C. A. Gunning	94
C. W. Olney	95	W. L. Stranghan	94
R. W. Smoots	95	L. N. Stephenson	94
E. L. Clark	95	R. H. Bruns	94
E. Castle	95	J. E. Chatfield	94
J. Washer	95	F. S. Novotney	94
V. H. Frances	95	J. Clarke Jr.	94
G. K. Macker	95	R. A. King	94
E. H. Powell	95	J. I. Brandenburg	93
G. V. Deringer	95	A. S. Anthony	93
L. J. Matlock	95	H. L. Brubaker	93
K. McKenzie	95	J. L. Humffer	93
J. J. Randall	95	H. Peterson	93
C. D. Platt	95	G. Grampton	93
F. H. Kersher	95	H. Fanole	93
J. G. Roberts	95	C. H. Larson	93
R. H. Robinson	95	R. B. Rosenfield	93
H. C. Saul	95	R. F. Willis	93
J. H. Sabin	95	W. W. Bonson	93
		G. J. Cuppy	93

DOESN'T MISS AN ARM!

Neither Does This Professional Marksman Miss the Targets at South Shore Country Club Range.

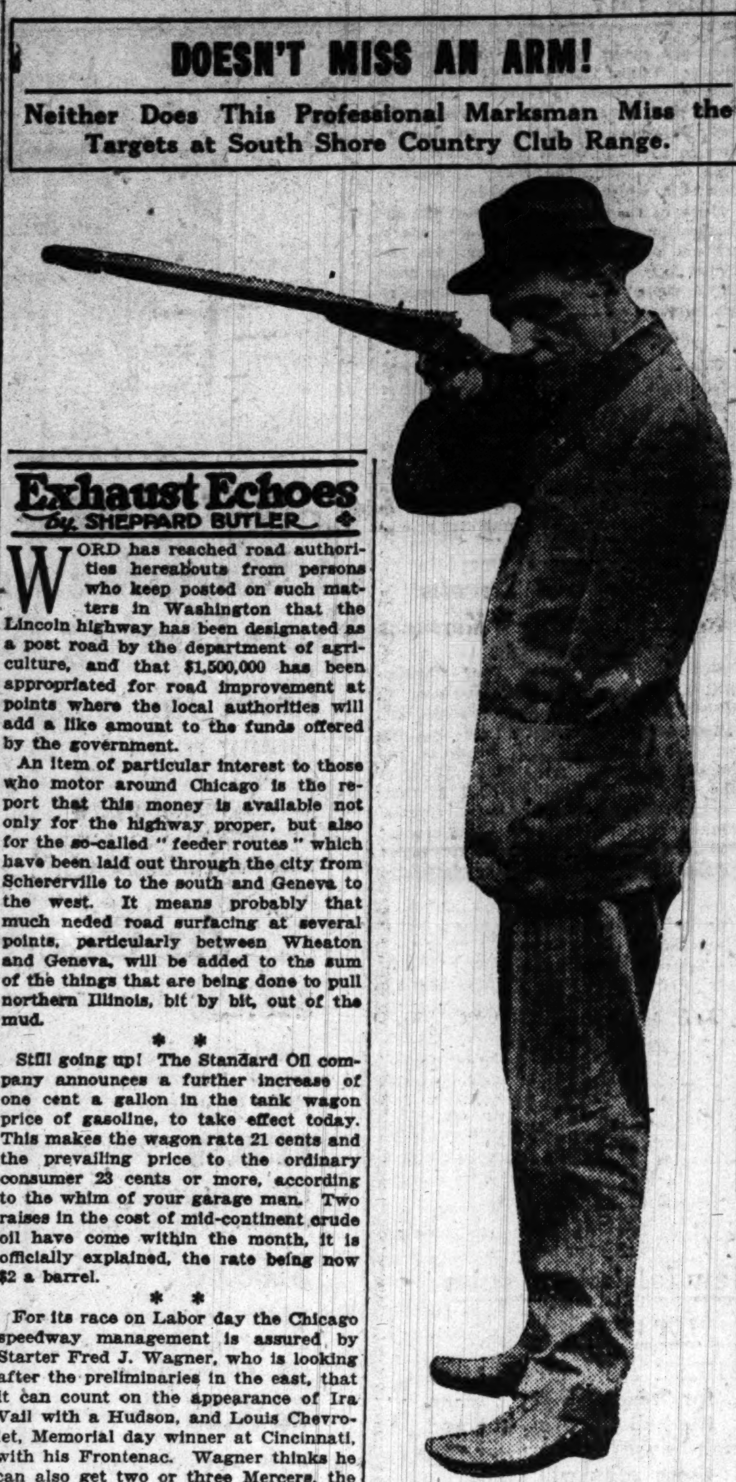

GEORGE W. MAXWELL.

Exhaust Echoes

By SHEPPARD BUTLER.

WORD has reached road authorities hereabouts from persons who keep posted on such matters in Washington that the Lincoln highway has been designated as a post road by the department of agriculture, and that $1,500,000 has been appropriated for road improvement at points where the local authorities will add a like amount to the funds offered by the government.

An item of particular interest to those who motor around Chicago is the report that this money is available not only for the highway proper, but also for the so-called "feeder routes" which have been laid out through the city from Schererville to the south and Geneva to the west. It means probably that much neded road surfacing at several points, particularly between Wheaton and Geneva, will be added to the sum of the things that are being done to pull northern Illinois, bit by bit, out of the mud.

* *

Still going up! The Standard Oil company announces a further increase of one cent a gallon in the tank wagon price of gasoline, to take effect today. This makes the wagon rate 21 cents and the prevailing price to the ordinary consumer 23 cents or more, according to the whim of your garage man. Two raises in the cost of mid-continent crude oil have come within the month, it is officially explained, the rate being now $2 a barrel.

* *

For its race on Labor day the Chicago speedway management is assured by Starter Fred J. Wagner, who is looking after the preliminaries in the east, that it can count on the appearance of Ira Vail with a Hudson, and Louis Chevrolet, Memorial day winner at Cincinnati, with his Frontenac. Wagner thinks he can also get two or three Mercers, the Harkness Delages, and the two Olsen specials.

From the Chicago territory a Hoskins special, Tom Alley's Pan-American, Omar Toft's Omar special, a Gillette, and an Ogren are in prospect. Other possibilities hopefully named by the promoters are Ralph Mulford's Hudson, another Frontenac, three or four Duesenbergs, and a Miller special, built along the lines of Barney Oldfield's "golden egg."

Jackies at Great Lakes Stage Three Ply Program

Boxers, track stars, and baseball performers joined hands yesterday in putting on a three sport athletic program at the Great Lakes Naval Training station. Seventeen mitt contests were run off in the ravine ring after Chief Yeoman Frank Hill's sailor athletes nad scampered around the parade grounds in a modified meet and the Fisk Tire team had laced the navy nine in a snappy match. Enro of the gunners' mates school was the only champ to display his ring ability. He beat Yost of the hospital school in the first round.

Carl Helberg, late captain of the Lake Forest university track team, captured the mile feature of the track games. He led Williams and Fitzgerald to the tape over a grassy course in 4:57 3-5. Andy Ward took the quarter mile run from a fast field in :51 3-5.

CLEVELAND BOAT TAKES FIRST OF LIPTON SERIES

Mebleh Just Beats Pam in Initial Leg of Cup Contests Here.

BY JOHN DE LONG.

Score one for Commodore H. R. Huntington, Skipper "Red" McCarty, and the crack little sloop Mebleh of the Cleveland Yacht club. That was the triumvirate to which fell the initial race of the series of three for the Lipton cup, sailed yesterday under the auspices of the Columbia Yacht club.

Pam, owned by Commodore H. A. Parsons, also carrying the colors of the Cleveland Yacht club, finished a close second, with C. A. Tilt's Otter third and Samuel Dauchy's Sari fourth. Otter and Sari represented the Lincoln Park Yacht club. Although only these four boats competed, thus constituting the smallest fleet that ever ran for the trophy of the Irish knight, the race was one of he best sailed for the classic prize. It was a battle royal from the time the starting gun was fired.

Some Finish, Mates!

Only two minutes separted the first and fourth boats. The proverbial ship's biscuit might have been tossed from one deck to another at most any stage of the race. Mebleh's time for the twelve miles was 2:20:47, while that of Pam was 2:21:45. Otter only required 2:22:20 for the distance, with Sari finishing but thirty-two seconds astern.

Mebleh proved itself an able boat well handled by a capable crew, and probably deserved to win. Still, it must be said that Pam played in hard luck. The Parsons' racer, which holds the title of interlake champion, was in front for five of the six legs sailed.

Wind Against Pam.

But luck was against the Parsons outfit, for the boat, a craft that is at its best in light going, was unable to stand up well in the freshening wind that put the lee rail far under water. Mebleh liked the going and grabbed victory away from its sister yacht.

FIRST ROUND.

	1ST BUOY.	2D BUOY.	3D BUOY.
Pam	2:16:25	2:35:23	3:13:25
Sari	2:16:27	2:35:31	3:14:36
Mebleh	2:16:45	2:35:40	3:15:35
Otter	2:17:47	2:36:42	3:14:22

SECOND ROUND.

	1ST BUOY.	2D BUOY.	3D BUOY.
Pam	3:18:30	3:45:38	4:21:45
Sari	3:18:35	3:45:52	4:22:52
Mebleh	3:18:37	3:45:43	4:20:47
Otter	3:18:36	3:45:56	4:22:20

Second Race Today.

The second race of the series will be sailed at 2 o'clock this afternoon over a windward and leeward course. In percentage Mebleh has 100; Pam, 75; Otter, 50, and Sari, 25.

NORTH SIDERS SWEEP GOLF IN WOMEN'S PLAY

BY JOE DAVIS.

North side golfers made a clean sweep in the women's team championship, taking the third and final match at the Oak Park Country club yesterday with a score of 19 points. The west side team had 18½ and the south side 7½. The north side total for the series was 90 points, south side having 53, and west side 46. Part of the match was played in the rain.

Miss Vida Llewellyn of La Grange, former western champion, had the best card, getting 94. Mrs. Melvin Jones of Glen Oak had 50—49—99.

More than 100 members and guests took part in the annual Masonic golf tournament at Beverly. The main prize of the day went to H. R. Shollenberger of the home club, who won the trophy for low gross with 79—75—154. S. K. Milligan tied his clubmate with 74—80—154, but lost in the draw. C. R. Terry with 76 won low gross for the first round, while Charles Herendeen with 84 took the prize for the afternoon round.

Having started the golfers of America to aiding the Red Cross by collecting a cent a stroke from competitors in club tournaments, the Press Golf club now plans a new patriotic pleasure for lovers of the links in the form of a "Smokes for Sammies" tournament, at which each contestant will contribute to soldiers in France a cigaret or its equivalent for each stroke taken at its August meet, to be held next Friday at the Hinsdale Golf club.

Jackies of Grant Park Stage Bouts; No Trouble

Five boxing bouts and one wrestling encounter, staged with no interference in the arena of the naval militia at Grant park last night, provided thrills for a crowd of 2,000 men and women fans. Charley White refereed the bouts but no decisions were given. The last time sparring bouts were scheduled for the bluejackets, the program fell through because of opposition by civilian officials. In the first bout Leone of the hospital corps, former University of Illinois athlete, outfought L. J. Kelly of the Missouri naval militia for a round and a half, but was too exhausted to go on for the third round, the bout going unfinished.

Jack Moran Accepted for Army Signal Corps

Jack Moran, the heavyweight pugilist, 1645 South Fifty-sixth avenue, yesterday was accepted for service in the United States army signal corps.

TURF DOPE

SARATOGA RESULTS.

First race, 2 year olds, selling, 5½ furlongs—Reveler, 101 [Pets], 9 to 7, 2 to 1, and even, won; June Bug, 105 Schuttinger], 18 to 5, 8 to 5, and 4 to 5, second; Lady Eileen, 100 [Troise], 10 to 1, 4 to 1, and 2 to 1, third. Time, 1:06 3-5. Ilma Schorr, Annchen, Ballast, Roederer, Edith F., Dalrose, Paul Connolly, Green Grass, Fickle Fancy, Moosehead, and Butcher Boy ran.

Second race, 3 year olds and up, selling, handicap, 1 mile—Dorcas, 110 [Kleeger], 7 to 1, 2 to 1, and even, won; Polroma, 104 [Buxton], 4 to 5, 1 to 3, and out, second; Right, 107 [McAtee], 10 to 1, 3 to 1, and 7 to 5, third. Time, 1:40 2-5. Eulogy, Obulus, and Smart Money ran.

Third race, 3 year old fillies, 6 furlongs—Julia Leon, 121 [Buxton], 8 to 5, 1 to 2, and out, won; Queen of the Water, 114 [McAtee], 6 to 1, 3 to 2, and 1 to 2, second; Queen Errant, 117 [Martin], 11 to 5, 3 to 5, and out, third. Time, 1:12 2-5. Believe Me, Boys, and Srenest ran.

Fourth race, the Mohawk handicap, guaranteed value $2,000, 3 year olds, selling, 1 mile—Straight Forward, 108 [McTaggart], 3 to 5, out, and out, won; Barry Shannon, 100 [Rowan], 7 to 1, 7 to 5, and out, second; Wood Trap, 106 [Martin], 7 to 2, 7 to 10, and out, third. Time, 1:39 2-5. Triple Crown ran.

Fifth race, 2 year olds, maidens, 5½ furlongs—Frederick the Great, 115 [A. Collins], 9 to 5, 4 to 5, and 2 to 5, won; Cavan Boy, 115 [L. Allen], 7 to 1, 5 to 2, and 6 to 5, second; Partizan, 115 [Buxton], 4 to 1, 7 to 5, and 3 to 5, third. Time, 1:07 1-5. Approval, Aztec, Wyoming, Onward, Sungold, King of the Wind, Drill Master, and Gueland ran.

Sixth race, 3 year olds and up, claiming, 1⅛ miles—Queen of the Sea, 105 [A. Collins], 4 to 1, 3 to 2, and 3 to 5, won; The Grader, 109 [Rowan], 8 to 1, 3 to 1, and 6 to 5, second; G. M. Miller, 112 [Butwell], 3 to 1, even, and 1 to 2, third. Time, 1:54. Dan, Precise, and Flash of Steel ran.

ENTRIES FOR TODAY.

New York Telegraph selections:

First—Red Sox, Fragonard, Matinee Idol.
Second—Adchdale, Man Slayer, The Brook.
Third—Nashville, Silver Sandals, Hwfa.
Fourth—Crimper, Tom McTaggart, Butterscotch II.
Fifth—Blue Thistle, Sam McMeekin, Tiepin.
Sixth—Rose D'Or, Memories II., Wood Violet.

First race, 2 year olds, conditions, 6 furlongs—Maintee Idol, 112; So Long Letty, 105; Albert A., 108; Chief Lally, 108; Red Sox [Imp.], 116; Fragonard, 112; Candidate II. [Imp.], 108; Valerius [Imp.], 108; Wyoming, 108; Artist, 108; Umatilla, 109; Empress, 109.

Second race, 3 year olds and up, steeplechase, handicap, about 2 miles—Archdale, 142; Manslayer, 134; Trumpetor, 143; Bally Bay, 139; The Brook [Imp.], 136.

Third race, 3 year olds, selling, 1 mile—*Dunga Din, 105; Brooklyn, 110; Kebo, 110; Glory Belle, 105; *First Ballot, 108; Spearman [Imp], 110; *Hwfa, 110; *Scarpia II. [Imp.], 110; *Merchant, 105; *Passing Fancy, 105; Hesse, 105; Hickory Nut, 105; Silver Sandals, 105; *Bar of Phoenix, 105; Nashville, 115.

Fourth race, all ages, high weight handicap, 7 furlongs—Pan Maid, 114; Brumley, 126; Crimper [Imp.], 138; King's Joker [Imp.], 136; Bally, 120; Tea Caddy, 135; Figinny, 128; Hendrie, 133; Garbage, 123; Butter Scotch II. [Imp.], 130; Basilius, 116; Viewpoint [Imp.], 125; Tom McTaggart, 133; Hyannis, 125; Arnold, 120; Greek Legend [Imp.], 118.

Fifth race, 4 year olds and up, selling, 1 mile—Blue Thistle, 115; Meditation, 105; Peep Sight, 105; *Canon Bridge [Imp.], 103; *Ambrose, 105; *Tener, 100; Cliff Field, 115; *Thornhill, 103; Tie Pin, 115; Sam McMeekin, 119; Charmouse, 100; *Intono, 110.

Sixth race, maiden fillies, 2 year olds, 5½ furlongs—Ruthie M., 114; Babette, 114; Rose Meath, 114; Memories II. [Imp.], 114; Wood Violet, 114; Continent, 114; Oenone, 114; Bonne Cause [Imp.], 114; Perigourdine, 114; Queen Blonde, 114; Rose d'Or, 114; Miss Gove [Imp.], 114.

*Apprentice allowance claimed, five pounds.

GRAND CIRCUIT RESULTS

AT PHILADELPHIA.

2:15 TROT; PURSE $2,000; 3 IN 5 HEATS:

Lu Princeton, b. s., by San Francisco [Cox]	2	2	1	1	1
Royal Mack, b. g. [Murphy]	1	1	2	2	2

Bondie Boy, Marion Kirk and Lake Worthy started.
Time, 2:07¾, 2.08¾, 2.07, 2.08, 2.12¼.

2:05 PACE, PURSE $2,000, 3 HEATS:

Little Frank D., b. g., by Little Frank [Valentine]	1	1	1
The Savoy, br. g.	3	2	2
Peter Pointer, blk. s.	2	3	3
Jones Gentry, ch. g.	4	5	5
Walter Cochato, blk. s.	6	4	4
General Todd, b. s.	5	ds.	

Time: 2:06¼, 2:05¼, 2:06.

2:11 TROT, WINONA STOCK FARM STAKE: PURSE $5,000, 3 HEATS:

Early Dreams, b. g., by Richard Earl [McDonald]	1	1	1
Ima Jay, br. m.	2	2	3
Peter Chenault, b. s.	4	4	2
Busy's Lassie, b. m.	5	3	4

W. J. Lyburn and Bonnie Del started.
Time: 2:08¼, 2:06, 2.08¼.

TWO YEAR OLD TROTTERS, PURSE $2,000, 2 IN 3 HEATS, UNFINISHED:

Ruth Mainsheet, br. f., by Mainsheet [Murphy]	1
Nella Dillon, b. f.	2
Mirian Guy, b. f.	3
Truxton, b. c.	4

Hollyrood Naomi, Eleven Black, Peter June, and Forbes Robertson started.
Time: 2:11.

Mandot to Teach Soldiers Boxing.

New Orleans, La., Aug. 23.—[Special.]—Joe Mandot has accepted a place as boxing instructor for the army.

SEGAL AVENGES TENNIS DEFEAT AT EDGEWATER

Puts Out Miller, Who Beat Him Sunday; Victor to Play Hayes Today.

BY GEORGE SHAFFER.

Perry Segal of the South Park Tennis club won revenge for his defeat by W. S. Miller of the Chicago Tennis club in the interclub championship team matches played last Sunday by eliminating Miller in the fourth round of the Edgewater Beach tourney in a spirited match yesterday. Segal took the court determined to reverse the outcome of their recent match, and the result was one of the best fought clashes of the lakeside tourney before he won from his older adversary, 6–1, 3–6, 10–8.

Semi-finals in men's singles and women's singles will be played off today. Ralph Burdick will meet Al Green at 2 o'clock and Segal will get his supreme test against Western Champion Hayes at the same hour. Mrs. MacNeill plays her semi-final match against Miss Leighton at 2 o'clock, and at 4 o'clock Miss Carrie Neely will face Miss Mary K. Voorhees for the third time this season in a critical match. Each has one victory over the other to her credit. Summaries:

MEN'S SINGLES.

Fourth round—Ralph H. Burdick defeated Edward Oelsner, 6-1, 6-2; Al Green Jr. defeated Art Hubbell, 6-0, 6-3; Walter T. Hayes defeated Marshall G. Ketchum, 6-3, 6-1; Perry Segal defeated W. S. Miller, 6-1, 3-6, 10-8.

MEN'S DOUBLES.

First round—F. S. Dowling and R. L. Barker defeated F. T. O'Brien and B. W. Jones, 7-5, 2-6, 7-5; R. C. Boozer and Harvey Smith defeated Ed Wilson and T. Bell, 7-9, 6-1, 6-4; Taylor Ward and I. W. Hadsell defeated T. S. MacKinlay and T. Gallery, 6-0, 6-4; Edward Oelsner and J. Kenfield defeated B. Nath and S. Littman, 6-4, 6-4.

Second round—Wilbur Jackson and Harvey Gilmour defeated F. Dowling and R. Parker, 6-4, 7-5; R. E. Forster and W. S. Hubbard defeated Ben Adler and E. H. Fabrice, 6-3, 7-5; Jerry Weber and A. P. Hubbell defeated T. Ward and I. W. Hadsell, 6-4, 7-5; R. G. Crandall and H. F. Prussing defeated Hal Yeager and Hough, 4-6, 6-2, 7-5; Al Green Jr. and M. G. Ketchum defeated J. F. Day and H. S. Walsh, 6-4, 6-3; Otis Chatfield-Taylor and W. S. Miller defeated R. Boozer and H. Smith, 8-6, 6-4.

WOMEN'S SINGLES.

Second round—Miss Mary Katherine Voorhees defeated Mrs. H. V. O'Brien, 7-5, 6-2.

WOMEN'S DOUBLES.

Second round—Miss Amanda Falker and Miss Marian Leighton defeated Mrs. Malcolm MacNeill Jr. and Miss Katherine Waldo, 7-5, 0-6, 6-2.

MIXED DOUBLES.

First round—Miss Louise Rutherford and B. Adler defeated Mrs. J. L. Vail and L. L. Bailey, 6-4, 6-2; Miss Amanda Falker and J. F. Day defeated Miss Belle Larson and F. S. Dowling, 6-1, 6-1.

Hey, Men! Handball Title!

In a match for the handball championship of engine company No. 124 Gus Briele and John Kelly defeated Frank Nigg and George Guthrie four straight games. Scores were 21—18, 21—19, 21—20, 21—5. By their victory Briele and Kelly claim the battalion title.

Woods and Waters

By Larry St. John

QUESTIONS THEY ASK.

Chicago.—[To the Editor.]—1. If you were going to buy only one casting rod what length and weight would you choose? 2. Would it be a steel rod or one of bamboo? 3. When does the bass season close in Illinois? R. E. P.

Answers—1. Five and a half feet is our idea of a good all around length, although every fisherman would not agree with us on this. For all around use a rod of this length should weigh about six ounces, which is a trifle too heavy for casting a light lure but necessary if heavy artificials are used. 2. Whether a rod be of steel or bamboo is a matter of personal preference. We would choose bamboo, but a steel rod is a good weapon for rough and ready work. It never gets a "set," but it cannot be spliced; it is very strong but it is heavy. 3. There is no closed season on fishes in Illinois.

Chicago.—[To the Editor.]—1. We note that you recommend the .22 for squirrel shooting. Don't you think that the .35 would be better? 2. We know hunters who are shooting mourning doves. Do these birds come under the migratory bird act? 3. How can I tell if the stock of my shot gun is the right length? L. J.

Answers—1. Perhaps the .35 would be a better squirrel cartridge, as Sir Bushy Tail is somewhat thick skinned, but the .22 long rifle with hollow point bullet is a killer and quite heavy enough. We would not recommend any other low power .22, however. The idea is to kill as quickly as possible; anything short of that is mighty poor sportsmanship. 2. The mourning dove is a migratory bird and it is unlawful to shoot it. It is not a game bird anyway and should never be considered such. 3. You can usually tell by the way the gun "comes up." Put the butt in the crook of your arm at the elbow, then reach up and put your finger on the trigger. If you can reach it comfortably, without straining or stretching, the stock is probably the right length.

NILES VICTOR IN WET NET MATCH

Forest Hills, N. Y., Aug. 23.—Playing in a steady rain, N. W. Niles of Boston defeated R. Norris Williams II., also of Boston, 3 sets to 1, in the only match played in the National Patriotic singles tournament. The scores were 6–2, 4–6, 6–4, 6–3.

The holder of the national championship does not lose his title as the result of today's defeat, however, since the tournament is without titular value, being played for the benefit of the Lawn Tennis association ambulance fund.

Two matches were played in the junior championship and one in the boys' division. In the former, F. Bastian of Indianapolis, Ind., defeated L. E. Williams of Chicago, 6–1, 6–0, 6–4, and C. S. Garland of Pittsburgh won from G. Throckmorton, Philadelphia, 6–1, 6–1, 6–0. Among the boys, J. E. Jones defeated V. Richards, 6–2, 6–4, 6–0.

Spike Kelly Boxes Draw Against Wolf at Aurora

Aurora, Ill., Aug. 23.—[Special.]—Spike Kelly of Chicago and Spider Wolf of Aurora fought ten fast rounds to a draw in Jack Sager's open air arena. The bout was one of the most spirited ever witnessed here.

Army and Navy Men

GET YOUR

Boots and Shoes

made and fitted to your own feet by the Larson Method of shoe building.

Privates, noncommissioned officers, Officers' Reserve Corps, and officers of every branch of the service: I will make to your measure just the Boots or Shoes required for your particular branch of the service, with more real comfort than is possible to obtain in any ready to wear footwear.

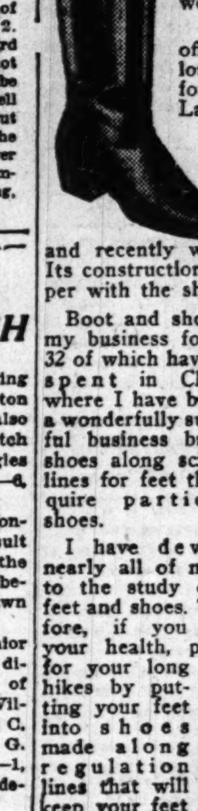

Mounted men and officers will find the long sought for comfortable boot in the Larson Military Boot.

Aerial Corps men: I have just the boot you need. It is called the Larson Puttee Boot and recently was patented by me. Its construction is of the puttee upper with the shoe attached.

Boot and shoe building has been my business for the past 35 years, 32 of which have been spent in Chicago, where I have built up a wonderfully successful business building shoes along scientific lines for feet that require particular shoes.

I have devoted nearly all of my life to the study of the feet and shoes. Therefore, if you value your health, prepare for your long hikes by putting your feet into shoes made along regulation lines that will keep your feet in perfect condition.

Shoes to Measure, $15 and up.
Boots, $25 and up.
(According to Requirements.)

MARTIN LARSON
SHOE SPECIALIST
369 W. Madison St., at the Bridge.

(No. 9. A National Problem of Conduct Series)

What the Harvest Will Be

Reports on crop yields, just issued by our government, lend mighty support to confidence in the stability of national prosperity.

Productive labor is the blood of a nation; agriculture is the mainstay of our country. We cannot exist unless we eat. When crops are abundant every other industry thrives.

Farmers, facing war and urged on by exhortation and by the logic of events, have exerted themselves in production. Government reports show it—the greatest corn and potato crops ever recorded in our agricultural history. Wheat, because of natural causes, has run behind, but the deficiency is made up amply by the huge yield of corn. Rye and barley show substantial increase, while hay still contributes a large crop. Oats indicate a gain.

Cotton in the South has nearly doubled in quantity, while prices paid this year are the highest in a half century. This alone has made the South jubilant with prosperity.

There is promise of crops sufficient to supply all our people abundantly, with a great deal to export to our allies in war.

What will become of this great wealth? It will go from farmers to wage-earners; from wage-earners to country and city stores; will reach the large business centers and be diffused through every vein and artery of commerce and industry.

The harvest means abundant vitality to the nation.

The Chicago Tribune
(The World's Greatest Newspaper)
(Trade Mark Registered)

Bevo

Hot Weather Menu

The following simple supper or lunch will coax any appetite—even one that the warm weather has made capricious: Sardines, deviled eggs, rye bread and *Bevo*, right off the ice.

Just the touch of a slightly bitter tang imparted to *Bevo* by the choicest hops gives it an especially thirst-quenching quality as well as making it a delightful addition to any meal. Pure—nutritious.

Bevo—the all-year-'round soft drink

Sold in bottles only and bottled exclusively by
ANHEUSER-BUSCH—ST. LOUIS

23B

Copyright Hart Schaffner & Marx

THIS is a high efficiency clothing store; scientifically operated for service, for value-giving; the best things made for men to wear; and satisfaction guaranteed or money cheerfully refunded.

Hart Schaffner & Marx special made suits and overcoats at $25

NEW fall styles, smartly designed, master-tailored; a big selection for men, young men, extra size and odd-size men. The values offered are very unusual; we have planned to make them so. You'll see it the minute you see the clothes; the high values are unmistakable. $25

$20, $22.50, $25, $30, $35, $40, $45, $50

Headquarters for young men's styles; 4th floor

MANY models in belt suits, yoke suits, military styles, high waist, long sacks; overcoats in military models. We assure a satisfactory fit; young men's clothing specialists will take care of your needs. Come and see for yourself.

$18, $20, $22.50, $25, $30, $35, $40, $45

NEW Burberry London made overcoats; a limited supply. They're distinctive in style. They'll be scarce; better have yours early.

$35, $40, $45, $50, $60, $75, $100

Maurice L Rothschild

Money cheerfully refunded

Good clothes; nothing else.

Southwest corner Jackson and State

Chicago Minneapolis St. Paul

and
y Men
YOUR
nd Shoes
to your own feet by
hod of shoe building.

ncommissioned offi-
eserve Corps, and of-
branch of the serv-
ke to your measure
t the Boots or Shoes
uired for your par-
ular branch of the
vice, with more real
mfort than is pos-
le to obtain in any
dy to wear foot-
ar.

Mounted men and
icers will find the
g sought for com-
table boot in the
rson Military Boot.
Aerial Corps
men: I have
just the boot
you need. It is
called the Lar-
son Puttee Boot
as patented by me.
is of the puttee up-
oe attached.

oe building has been
r the past 35 years,
e been
hicago,
uilt up
uccess-
uilding
cientific
hat re-
cular

voted
my life
of the
There-
valne
prepare

in perfect condition
easure, $15 and up.
, $23 and up.
to Requirements.)

N LARSON
SPECIALIST
on St., at the Bridge.

ARMY PAGEANT DWARFS GAME, BUT SOX WIN

Thousands in Khaki, 6 Bands, Do Bit as Griffs Fall, 6-0.

BY I. E. SANBORN.

Without doubt the greatest spectacle of its kind ever seen in a baseball park was staged yesterday by President Comiskey in the observance of Military day at the White Sox battle field. Approximately 7,500 soldiers and sailors, including nearly 300 officers, accepted Comiskey's invitation to watch the competitive drill of the Sox and Senators, and completely overshadowed all the rest of the occasion. Incidentally the Rowlands won a ball game by a score of 6 to 0, and kept pace with the Red Sox in the pennant race.

Parades, martial music, flag raisings, and the other military features completely swamped the national pastime, although every man of the many who so soon expect to be in France, rooted lustily for the White Sox to beat the Griffmen and cheered vehemently the Sox players' exhibition of drilling before the game.

Weather Man Fails to Interfere.

The weather man attempted to wreck the day with a heavy shower at noon, making everything to saturation, but its only effect was to make the going heavy for the ball game and to reduce the size of the civilian attendance. It did not dampen the ardor of the khaki clad guests nor interfere with the showing of the Rowlands in the competitive drill.

Six bands enlivened the proceedings by a competitive game of their own in which each tried to outdo the other, before and during the game, and each coterie of musicians was cheered on by its respective regiment.

In spite of the rain the profuse decorations looked spick and span when the sun came out and dried them out, and there was red, white, and blue everywhere it would be made to hang, both outside and inside the stands.

Second Infantry Fills Park.

The spectacle began with a review of the Second Infantry, I. N. G., led by Col. J. J. Garrity. Headed by their band the 1,900 soldiers circled the field, and there were so many of them that, marching four abreast the first company reached the entrance gate before the last had passed through onto the field.

Five hundred volunteers of the naval training station under command of Capt. Evers then marched around the field in review, led by their own band.

Other military organizations which were represented in force were the Second artillery, Col. Milton J. Foreman, 1,000 men, and the Seventh infantry with about 1,500 men in uniform.

Col. Raymond Sheldon, U. S. A., official judge of the American league's competitive drill for its ball players, then took command of the doings, and the Washington team was first put through its paces under his watchful eye. In order to make as good a showing as possible Manager Griffith asked Eddie Foster and Clyde Milan, both of whom were ill yesterday, to keep their places in the drill, but before it was over Foster succumbed and had to be helped off the field. He was suffering with a mild attack of ptomaine poisoning, it was thought. This rather upset the finish of the Griffmen's exhibition, which was given in baseball uniform and with baseball bats instead of guns.

Sox Drill in Khaki.

When Sergt. Smiley led the White Sox out for their drill, with each player clad in regulation khaki and carrying a Springfield rifle, few recognized them at first, thinking they were part of one of the regiments present. When it was discovered they were ball players all hands joined in a cheer. The Rowlands made a much more impressive showing than the Senators on account of their better equipment, but they have strong competitors for the Ban Johnson prize of $300 in some of the other teams, particularly New York.

Col. Sheldon will not make known the result of the contest until after he has seen Boston and St. Louis drill tomorrow.

Following the contest in military tactics, the players of both teams, led by the artillery band and a squad of marines from the naval station, marched to the right field flag pole and raised the United States flag, then circled the field. The White Sox then marched back to the left field flag pole and hoisted the city pennant, won from the Cubs last fall.

Rowlands Rap Jim Shaw.

A brief fielding practice was allowed while the military guests were finding seats; then, to the accompaniment of martial strains, the diamond battle began. Eddie Cicotte and Jim Shaw started on the slab and Cicotte stuck. He shut the Senators out, although they tapped him safely eight times. Two double plays started by Risberg helped him out considerably.

The White Sox won the game in the third inning, when they biffed Shaw for three safeties in connection with two bases on balls and an error and rang up four runs. Joe Jackson's screaming triple to left center was the feature of the winning round. Three more hits, including a double by Gandil, with the aid of a comedy muff by Rice, gave the Sox two more runs in the fourth and erased Shaw from the picture. Doc Ayers came on in the fifth and shut the Sox out without a hit the rest of the way.

HIGH LIGHTS OF MILITARY DAY AT COMISKEY PARK

White Sox Drilling for $500 Prize, with Col. Sheldon Officiating as Judge, and Pitcher Who Shut Out Senators.

COL. RAYMOND SHELDON; EDDIE CICOTTE; MRS. CICOTTE AND VIRGINIA JUNE CICOTTE.

Sox vs. Washington

CHICAGO.

	AB	R	H	TB	B	SB	SH	SB	P	A	E
Liebold, rf	3	0	1	1	1	0	0	0	0	0	0
McMullin, 3b	3	0	0	0	0	1	0	1	1	1	0
Collins, 2b	3	1	1	0	0	1	0	0	4	3	1
Jackson, lf	4	0	1	3	0	0	0	0	2	0	0
Felsch, cf	4	0	0	0	0	0	0	0	6	0	0
Gandil, 1b	4	1	1	2	0	0	0	0	9	1	1
Risberg, ss	3	2	0	0	1	0	0	0	3	1	1
Schalk, c	4	2	2	2	0	0	0	0	4	0	0
Cicotte, p	2	1	1	1	0	1	0	1	0	2	0
Totals	30	6	6	9	3	2	0	2	27	10	3

WASHINGTON.

	AB	R	H	TB	B	SB	SH	SB	P	A	E
Menosky, cf	5	0	1	1	0	0	0	0	1	0	0
Shanks, ss	4	0	0	0	0	0	0	0	1	3	0
Leonard, 2b	3	0	1	1	1	0	0	0	2	3	1
Rice, rf	3	0	1	1	1	0	0	0	1	1	1
Morgan, 2b	3	0	1	1	0	1	0	1	3	3	0
Gharrity, 1b	4	0	1	1	0	0	0	0	13	1	0
H. Milan, lf	4	0	1	3	0	0	0	0	2	0	0
Ainsmith, c	2	0	0	0	0	0	0	0	1	0	1
Henry, c	2	0	0	0	0	0	0	0	2	0	0
Shaw, p	2	0	1	1	0	0	0	0	0	1	0
Ayers, p	1	0	1	1	0	0	0	0	0	1	0
Totals	34	0	8	10	2	1	0	2	24	12	4

*McBride batted for Ayers in ninth.

Washington	0	0	0	0	0	0	0	0	0	0—0
Chicago	0	0	4	2	0	0	0	0	0	6—6

Two base hit—Gandil. Three base hits—Jackson, H. Milan. Struck out—Cicotte, 4; Ayers, 2. Bases on balls—Cicotte, 2; Shaw, 3; Ayers, 1. Double plays—Risberg-Collins-Gandil (2). Hits—Shaw, 6 in 4 innings. Time—1:44. Umpires—Owens and O'Laughlin.

Notes of the Sox

Open date today.

The Seventh infantry's mascot, a young angora billy goat, was an honored guest in the press box.

Some of the White Sox will go to Peoria this morning to play an exhibition game there this afternoon.

Rival buglers began practicing calls in the closing innings and created considerable amusement and enthusiasm.

Washington here again tomorrow for its last game of the season, and it will be Clarke Griffith day, with another military demonstration.

Col. Sheldon, judge of the competitive drilling of the ball players, was the guest of President Johnson of the American league before and during the game, and will leave today for St. Louis to complete his inspection of the league's soldiers.

MUFF BY BACKSTOP LETS RED SOX BEAT BROWNS BY 4 TO 2

St. Louis, Mo., Aug. 23.—Severeid's muff of Sloan's throw to the plate in the third inning was responsible for St. Louis' loss of today's game to Boston, 4 to 2.

Boston.	AB	R	H	E	St. Louis.	AB	R	H	E
Walsh, cf	4	1	0	0	Shotton, lf	3	0	0	2
Barry, 2b	3	2	1	0	†Johnson	0	0	0	0
Hob'sel, 1b	4	0	3	0	Magee, 3b	4	0	0	0
Lewis, lf	4	0	1	0	Shaler, 1b	4	1	2	0
Hooper, rf	4	0	1	0	Pratt, 2b	4	0	2	0
Gard'r, 3b	4	0	2	0	Sloan, rf	4	0	2	0
Scott, ss	3	0	3	0	Severeid, c	4	0	1	1
Thomas, c	4	0	1	0	Jacobs'n, cf	4	1	2	0
Mays, p	4	0	1	0	Lavan, ss	3	0	0	0
					Sothoron, p	2	0	0	0
					Rogers, p	0	0	0	0
					†Smith	1	0	1	0
Totals	34	4	11	0	Totals	36	2	10	1

*Rumler batter for Sothoron in seventh.
†Smith batted for Rogers in ninth.
‡Ran for Shotton in ninth.

Boston	0	0	0	0	0	0	0	0	4	0—4
St. Louis	0	0	1	0	0	1	0	0	0	0—2

Two base hit—Jacobson. Stolen base—Shotton. Bases on balls—Mays, 2; Sothoron, 2. Hits—Off Sothoron, 9 in 7 innings. Struck out—Sothoron, 1. Umpires—Moriarty and Evans.

INDIANS, 4; NEW YORK, 2.

Cleveland, O., Aug. 23.—Although New York made as many hits as Cleveland, the locals made better use of their safe drives and won, 4 to 2. Klepfer had perfect control, not issuing a pass. Tris Speaker made his reintrance in the game after being out eight days as the result of being hit in the head, but lasted only six innings.

N. York.	AB	R	H	E	Cleveland.	AB	R	H	E
High, lf	4	0	0	0	Graney, lf	3	1	1	0
Gilhooley, rf	4	0	2	0	Chapm'n, ss	3	1	1	0
Peck, ss	4	0	0	0	Speaker, cf	3	1	1	0
Pipp, 1b	4	0	0	0	Roth, cf	1	0	0	0
Gideon, 2b	4	1	2	0	Smith, rf	4	1	2	0
Baker, 3b	4	0	0	0	Harris, 1b	4	0	3	0
Hendryx, c	4	1	2	0	Wamby, 2b	3	0	1	0
Nun'm'k'r, p	0	0	0	0	Turner, 3b	3	0	0	0
Caldwell, p	3	0	0	0	O'Neil, c	4	0	0	0
					Klepfer, p	3	0	0	0
Totals	35	2	6	0	Totals	29	4	8	0

New York	0	1	0	0	0	0	1	0	0	2
Cleveland	2	0	0	1	0	0	0	1	0	4

Two base hits—Hendryx, Graney, Chapman, Smith. Stolen base—Gilhooley. Bases on balls—Caldwell, 5. Struck out—Caldwell, 3; Klepfer, 1. Umpires—Connolly and Hildebrand.

TYLER AND BRAVES BEAT THE PIRATES IN SLAB DUEL, 2-1

Boston, Mass., Aug. 23.—Tyler had the better of Grimes in a pitching battle and Boston defeated Pittsburgh, 2 to 1. The visitors made three hits, one a scratch. Their one run was a result of Powell's muff of Wagner's liner in the seventh. Meyers' single, an infield out, and Kelly's scratch single to left scored Boston's first run in the fifth. Boeckel's error on Maranville's grounder in the seventh with two out let in the winning run.

Catcher Meyers of Boston split his hand on a foul tip off Schmidt's bat in the sixth. Score:

Pitsb'rh.	AB	R	H	E	Boston.	AB	R	H	E
Jackson, rf	3	0	1	0	Kelly, lf	4	0	2	0
King, rf	1	0	0	0	Maranville, ss	3	0	0	0
Barbee, lf	4	0	0	0	Powell, cf	3	0	0	0
Carey, cf	3	0	0	0	Rehg, rf	3	0	0	0
Boeckel, 3b	3	0	1	1	Konetchy, 1b	3	0	0	0
Ward, ss	4	1	1	0	Smith, 3b	3	0	0	0
Wagner, 1b	3	0	0	0	Billings, 2b	2	0	0	0
Miller, 2b	3	0	0	0	Meyers, c	3	1	1	0
Schmidt, c	3	0	1	0	Meyers, c	1	1	0	0
Grimes, p	2	0	0	0	Rice, c	1	0	0	0
					Tyler, p	2	0	0	0
Totals	29	1	3	1	Totals	27	2	4	1

Pittsburgh	0	0	0	0	0	0	1	0	0	1
Boston	0	0	0	0	0	0	0	1	0	1

Three base hit—Ward. Stolen base—Kelly. Bases on balls—Grimes, 4; Tyler, 2. Struck out—Grimes, 5; Tyler, 2. Umpires—Byron and Quigley.

CARDS, 7; ROBINS, 5.

Brooklyn, N. Y., Aug. 23.—Brooklyn lost the first game of the series to St. Louis, 7 to 5. Three singles, a triple, and an error gave St. Louis four runs in the first inning. Two triples and two singles scored three more for St. Louis in the fifth. Meadows was wild and retired in the second inning after Pfeffer had singled and Krueger had tripled. Main fell for half an hour after the first inning. Score:

St. Louis.	AB	R	H	E	Brooklyn.	AB	R	H	E
Long, lf	4	2	3	0	Olson, ss	5	0	1	1
Betzel, 2b	4	1	1	0	Da'herty, 1b	3	0	1	0
Miller, 2b	2	1	1	0	Myers, 3b	4	0	0	0
J. Smith, cf	0	0	0	0	Stengel, cf	4	1	1	0
Hornsby, ss	4	0	2	0	Hickman, lf	4	1	2	0
Cruise, lf	4	1	1	0	O'Mara, 2b	4	0	0	3
Paletta, 1b	4	1	2	0	Pfeffer, rf	4	1	1	0
Baird, 3b	4	0	1	0	Krueger, c	4	1	1	0
Snyder, c	1	0	1	0	S. Smith, p	4	1	1	0
Gonzales, c	0	0	0	0					
Meadows, p	1	0	0	0					
Packard, p	3	0	1	0					
Totals	35	7	13	0	Totals	35	5	9	3

St. Louis	4	0	0	0	0	0	3	0	0	7
Brooklyn	1	0	0	1	0	0	3	0	0	5

Three base hits—Long (2), Miller, Krueger. J. Smith. Stolen bases—Miller, Hickman. Bases on balls—Meadows, 2. Hits—Meadows, 5 in 3 innings. Struck out—Meadows, 1; Packard, 2; S. Smith, 2. Umpires—O'Day and Harrison.

MACK THROUGH WITH JOE BUSH

Cleveland, O., Aug. 23.—Pitcher Joe Bush of the Philadelphia Athletics has been suspended for the remainder of the season, fined the money he would have earned, and sent back to Philadelphia by Manager Mack. Manager Mack and his star pitcher were the principals in a bitter argument yesterday after Bush had been removed from the game in the fifth inning because the Cleveland players were hitting him hard.

Great Lakes Jackies Beat Fisk Nine, 8-2

After landing five victories in a row, the Great Lakes Naval Training station nine dropped an 8 to 2 combat to the Fisk Red Tops of Springfield, Mass., yesterday on the bluejackets' field.

Fisks	0	3	0	0	5	0	0	0	0—8	14	4
Navy	2	0	0	0	0	0	0	0	0—2	10	4

Batteries—Finn and Spillane; Rickey, Kleiman and Y. Le Barre.

TRIPLE PLAY AS TIGERS WIN, 7-3

Detroit, Mich., Aug. 23.—Detroit hit Noyes hard and won the first game of the series from Philadelphia, 7 to 3. Dauss was found for nine hits, but kept them scattered. Detroit made a triple play in the sixth inning. With Bates on second and Strunk on first, McInnis lined to Bush, who threw to Young in time to double Bates before he could return to second. Young then threw to Burns, retiring Strunk. Score:

Philadel'a	AB	R	H	E	Detroit	AB	R	H	E
Jam'son, rf	5	0	1	0	Bush, ss	4	2	3	0
Grover, 2b	5	1	1	1	Vitt, 3b	4	1	1	0
Bodie, lf	4	0	2	1	Cobb, cf	4	1	1	0
Bates, 3b	4	0	2	0	Veach, lf	4	1	2	0
Strunk, cf	3	0	0	0	Heilman, rf	3	0	1	0
McInnis, 1b	3	1	0	0	Burns, 1b	3	1	0	0
Schang, c	4	0	1	1	Young, 2b	4	0	3	1
Witt, ss	2	0	1	1	Spencer, c	4	0	0	1
Noyes, p	3	0	0	1	Dauss, p	3	1	0	0
Totals	34	2	8	5	Totals	33	7	15	2

*Griffin batted for Noyes in the ninth.

Philadelphia	0	0	0	0	0	1	0	1	1	3
Detroit	1	1	0	0	3	0	2	0	0	7

Two-base hits—Dauss, Bates. Home run—Bodie. Stolen bases—Bush, Cobb. Triple play—Bush, Young and Burns. Bases on balls—Dauss, 3; Noyes, 2. Hit by pitcher—By Noyes, 1. Struck out—Dauss, 4; Noyes, 3. Umpires—Dinneen and Nallin.

Griffith Will Have Day at Sox Park Tomorrow

President Comiskey of the White Sox decided last night to make tomorrow Clark Griffith day at the Sox park, and to stage another military spectacle similar to that of yesterday in honor of the veteran manager, who used to pilot the White Sox in the early days of the American league. Local military companies and officers will be invited, and will bring their bands with them.

The Standing

AMERICAN LEAGUE.

	W.	L.	Pct.		W.	L.	Pct.
CHICAGO	72	44	.620	New York	58	60	.475
Boston	71	46	.607	Wash'ton	54	62	.466
Cleveland	67	56	.545	St. Louis	46	74	.383
Detroit	63	57	.521	Ph'delphia	43	71	.379

YESTERDAY'S RESULTS.

Chicago	6;	Washington	0
Boston	4;	St. Louis	2
Detroit	7;	Philadelphia	3
Cleveland	6;	New York	2

GAMES TODAY.

No games scheduled.

NATIONAL LEAGUE.

	W.	L.	Pct.		W.	L.	Pct.
New York	71	39	.645	CHICAGO	59	57	.513
Ph'delphia	60	48	.556	Brooklyn	54	59	.478
St. Louis	63	55	.534	Boston	48	60	.444
Cincinnati	63	58	.521	Pittsburgh	36	78	.316

YESTERDAY'S RESULTS.

Chicago	0;	New York	0
5 innings, rain.			
Boston	2;	Pittsburgh	1
St. Louis	7;	Brooklyn	5
Cincinnati at Philadelphia, rain.			

GAMES TODAY.

Chicago at N. Y. [2]. St. Louis at Brooklyn.
Pittsburgh at Boston. Cin'nati at Phila. [2].

Notes

New York, Aug. 23.—[Special.]—As a result of the interference by rain, two games will be played tomorrow and two Saturday by the Cubs and Giants.

Charles Deal was punished for insulting Umpire Byron in the last game at Philadelphia. He received a telegram from President Tener fining him $25.

Al Demaree was around shaking hands with the Cubs before the tussle. His smile seemed to be wider than ever. It ought to be with a slice of the world's series melon in sight.

In practice Outfielder Burns of the Giants received a deep cut under his right eye as a result of a foul tip that left his bat. Although all plastered up, he refused to stay out of the game.

Pete Kilduff had a chance to excite the fans in the third inning, but Heinie Zimmerman refused to stand for it. At the opening of that inning Kilduff cracked what looked like a sure hit down the third base line, but the Great Zim stepped over and stabbed the ball with his bare hand for a play at first.

Amateur Nines Clash in Title Game Tomorrow

Former stars of the majors and big minor leagues will help make the competition interesting when Shaw Taxis, Central league winners, tackle Western Electrics, titleholders of the Commercial league, at Garden City park for the Chicago amateur championship tomorrow at 3 o'clock. With the chauffeurs will be Pitcher Dave Black, former Chicago Fed; Catcher Tom Asmussen and Pitcher Ed Corey. The electricians will be bolstered by the services of Cy Young; Pitcher Tom McGuire, former Whale, and Kavanaugh, one time of the Sox. The game will be the final of the Chicago championship season. The surviving team will be this city's entry in the annual intercity series of the National Baseball federation, and will meet the Toledo Rail Lights in the first round of the intercity series at Toledo.

Ban Decides Sox Lose Schalk Dust-in-Eyes Game

Umpire Nallin was upheld by President Johnson yesterday in his decision to disallow the protest of the White Sox against the balk which was called on Pitcher Danforth and gave the winning run to Cleveland in a game played last April. The balk was caused by Catcher Schalk, who stepped from behind the plate to remove some dust from his eye and signaled Danforth not to pitch.

CUBS AND GIANTS IN 0-0 DUEL WHEN STORM ARRIVES

Larry Doyle Ordered Out of Game, but Doctor Gives Order.

New York, Aug. 23. — [Special.] — Larry Doyle did not play second base for the Cubs in the five inning 0 to 0 game against the Giants this afternoon on the Polo grounds. On getting up in the morning he felt all out of sorts and visited a local physician, who diagnosed his case as yellow jaundice and malaria. Doyle was not ordered to bed, but advised to refrain from taking part in any violent exercise for several days.

Doyle is going to disobey the doctor's orders tomorrow and play second unless he feels too sick to do himself justice. His numerous friends have arranged a day for him tomorrow and according to plans it is to be the most elaborate ever tendered a National league player.

Chest of Silver for Larry.

A band is to come out and Doyle is to be given a chest of silver or a silver service set of some kind, that is said to be valued at $500. Doyle does not want to disappoint his admiers and so says he will put on a uniform and make every effort to play if it is for only a few innings.

Rollie Zeider performed at second base in place of Doyle in the game that went five rounds and was halted by rain. Rollie, as usual, handled himself commendably and had the pleasure of robbing Raridon and Zimmerman of sure base hits with remarkable stops.

Both Hurlers in Form.

The game was a hummer as far as it went and from the form in which Jim Vaughn and Fred Schupp pitched it promised to be the same throughout. Both left handers were in the best of shape, were exceptionally fast and had almost perfect control. Neither one gave a pass. Schupp had a little the better of the argument as far as it went as the Cubs found him for only one single, which was produced by Mann in the fourth inning. One was out when Mann made his hit and he advanced to second on a wild pitch, but that was as far as he got, as Zeider and Merkle struck out. Schupp fanned four of the Cubs, while Vaughn got two. Two hits were made off Vaughn, Fletcher getting one in the second inning and Burns one in the third.

When time was called, Umpire Rigler waited the customary thirty minutes and then made a bluff to walk out to look at the diamond before announcing to the anxious multitude that the game was off and that two would be played tomorrow.

CHICAGO.

	AB	R	H	TB	B	SB	SH	SB	P	A	E
Flack, rf	2	0	0	0	0	0	0	0	2	0	0
Mann, cf	2	0	1	1	0	0	0	1	0	0	0
Zeider, 2b	2	0	0	0	0	0	0	1	0	0	0
Merkle, 1b	2	0	0	0	0	0	0	0	3	0	0
Wolter, lf	2	0	0	0	0	0	0	0	0	0	0
Deal, 3b	2	0	0	0	0	0	0	0	0	1	0
Elliott, ss	2	0	0	0	0	0	0	0	1	2	0
Elliott, c	1	0	0	0	0	0	0	0	2	1	0
Vaughn, p	1	0	0	0	0	0	0	0	0	1	0
Totals	16	0	1	1	0	0	0	3	15	7	0

NEW YORK.

	AB	R	H	TB	B	SB	SH	SB	P	A	E
Burns, lf	2	0	1	1	0	0	0	0	2	0	0
Berger, 2b	2	0	0	0	0	0	0	0	2	0	0
Kauff, cf	2	0	0	0	0	0	0	0	2	0	0
Zim, 3b	2	0	0	0	0	0	0	0	1	3	0
Fletcher, ss	2	0	0	0	0	0	0	0	1	3	0
Robertson, rf	2	0	0	0	0	0	0	0	1	0	0
Holke, 1b	2	0	0	0	0	0	0	0	1	0	0
Raridon, c	1	0	0	0	0	0	0	0	2	0	0
Schupp, p	1	0	0	0	0	0	0	0	0	1	0
Totals	16	0	0	0	0	0	0	0	15	4	0

Chicago	0	0	0	0	0	0	0	0	0	0—0
New York	0	0	0	0	0	0	0	0	0	0—0

Struck out—Vaughn, 2; Schupp, 4. Passed ball—Raridon. Time—:45. Umpires—Rigler and Branasfield.

Try a 60c Box of
IN-B-TWEENS
(12 Cigars)
TO-DAY

Over 400,000 Drink and Drug Users Restored to Health
Both sexes treated by skilled physicians. No hospital—no bad after-effects. Everything entirely confidential.
The KEELEY Institute, Dwight, Illinois
Chicago Office: 79 W. Monroe St., Suite 906
Telephone Central 8355

It's Easier to Go Up Than to Come Down

Said an old time fisherman, Mr. A. C. Lewis, to one of our ticket experts on Friday:

"When I get up in the North Woods and cast my line into one of these 7000 lakes of yours I feel as if I never wanted to pull up and come back to the city life."

His experience will be yours if you try your luck on the three day outing planned for Labor Day which requires the loss of only Saturday forenoon.

Leave Friday night, Aug. 31st at 5:30 p. m. or 7:00 p. m. (according to destination)—back at 8:00 o'clock Tuesday morning feeling 100%.

CHICAGO NORTH WESTERN LINE

TICKET OFFICES: 148 S. Clark St. and Madison St. Passenger Terminal.
Tel. Randolph 7800

8 days next week!
$462.50
your Saving
on the car you're waiting for

FASHION'S BLUE BOOK

BY CORINNE LOWE.

NEW YORK.—[Special Correspondence.]—When does a pajama turn into majama? The answer is easy. When some years ago many women adopted the masculine sleeping garb because of its comfort and practicability they accepted it as it was. Then by and by the stage heroines got to appearing in the second act dressed in little "cuties" of pink silk that had no more resemblance to the stern, ugly lines of Tom's silk or madras ones than manicure scissors bear to the garden shears. Pajamas got the "pa" taken out and the "ma" put in. And since then many of us have been Billie Burking about in fanciful, frivolous, sashed, frilled, embroidered and otherwise glorified editions of the masculine raiment.

The above model is a new thought in the pajama brain. It said, "Why not combine a dressing gown with trousers and then let the Pullman do its worst?" So all made of white Chinese crepe with a border of pink roses, with a scalloped border of pink satin and slashed trousers and a beautiful sash ending in white wool tassels comes this "two in one" garment. Really a capital idea for many of us who are not Pullman heroines!

Yo Ho! And the Censor Is on a Rampage Again

By Mae Tinée.

No doubt about it, Maj. Funkhouser should be soundly spanked and sat in a corner until he behaves. Why? Because he's on a rampage again. He would prevent us from seeing "Within the Law" in its entirety, and this he should not be allowed to do, for the picture as it stands is a very good picture indeed.

It is hardly necessary to tell this intelligent, reading public that "Within the Law" was a play by Bayard Veiller, which ran for two years, and was highly successful. As an arraignment of police crookedness and third degree methods, and a revelation as to laws that permit sins quite as heinous as those committed without the law, it was a powerful propaganda.

For two years the public was permitted to witness the play.

There is nothing in the picture that was not in the play. Yet the public may not see the picture—as it stands! That is, not the Chicago public.

"No, no, no, make baby sick!" says Nurse Funkhouser, with a flirt of his censorial apron strings, and he takes our bottle away from us and insists that if we won't let him pour out half the milk and fill it with water, he'll pour out all the milk, and we shall have no bottle at all.

Now, the censor board of Pennsylvania is known to be rather drastic. Yet the censors there demand two eliminations as compared with fifteen by Maj. Funkhouser.

The Vitagraph company refuses to show the picture at all if these cuts must be made, declaring that a disconnected and garbled production would be the result. And certainly it seems that Vitagraph is right. "Within the Law" as it stands is a picture that will live. Neither expense nor thought have been spared to make it what it is. Never have I seen better acting. You will be inclined to believe this when I tell you that Alice Joyce, Harry Morey, Adele De Garde and Eugene O'Rourke head the cast. The subtitles snap like a whip.

An invitation showing was given yesterday morning at the Studebaker to 2,000 representative Chicago people. Their verdict was "Not Guilty" to the charge brought against the picture by Maj. Funkhouser.

Nobody wants to tread on nursie's toes, but if him will keep him's feet in everybody's way there's nothing else to do.

Tum on, div us our bottle, or we sadly fear that in accents terse he'll be hearing Chicago say, "Good-NIGHT, Nurse!"

* *

COMMENT

Saith Rex Beach: "I can't agree with the man who says that the day of the titleless motion picture is here. A multiple reel picture without titles is like a brick house built without mortar—there is nothing to hold it together."

When the Seventeenth Coast artillery of Hollywood, Cal., left for Fort Arthur at San Pedro it took with it fifteen men from Universal City, all of whom relinquished positions to enter the service of the government.

* *

ASK ME! ASK ME!

PICKFORD ADMIRER: Jack Holt took the part you mention. Yes, he does look a trifle like David Powell. Did you like him? You bet!

H. J. L.: O, don't take her out of school yet, especially as she is so anxious to finish the course. Honestly, I get really out of patience with some of you sometimes.

D.: Sorry, but I have no information regarding the lady.

LOOP FEATURE FILMS

ALCAZAR, 63 West Madison—"The Tides of Fate," with Alexandres Carlile.

BAND BOX, Madison near La Salle—"The Cigarette Girl," with Gladys Eulette.

BIJOU DREAM, 114 South State—"One Law for Both," with Rita Jolivet.

BOSTON, Clark near Madison—"To the Death," with Madame Petrova.

CASINO, 58 West Madison—"The Lair of the Wolf," with Donna Drew.

CASTLE, State near Madison—"Seven Keys to Bald Pate," with George M. Cohan.

CHICAGO, State near Harrison—"The Price," with Helen Ware. Vaudeville.

COLONIAL, Randolph near State—"Down to Earth," with Douglas Fairbanks. Vaudeville.

GEM, 450 South State—"Nina, the Flower Girl," with Bessie Love.

KOZY, 40 South Clark—"The Long Green Trail."

LYRIC, State near Jackson—"Peggy, the Will 'o' th' Wisp," with Mabel Tallaferro.

ORCHESTRA HALL, 216 South Michigan avenue—"Retreat of the Germans, Battle of Arras. Official war picture.

ORPHEUM, State near Monroe—"To the Death," with Madame Petrova.

PASTIME, 66 West Madison—"It Happened to Adele."

PLAYHOUSE, Michigan near Van Buren—"Mr. Opp," with Neva Gerber.

ROSE, 63 West Madison—"The Marriage Market," with June Elvidge.

ROYAL, State near Van Buren—"The Warning or the S. O. S. Call of Humanity."

STAR, 68 West Madison—"The Eternal Sapho," with Theda Bara.

STUDEBAKER, Michigan near Van Buren—"The Honor System," with Milton Sills.

U. S. MUSIC HALL, State near Harrison—"The Hero," with Billy West.

WORLD, 61 West Randolph—"The Devil's Assistant," with Margaret Fischer.

ZEIGFELD, Michigan near Seventh—"The Mysterious Miss Terry," with Billy Burke.

The Successful Home Garden

BY J. F. H. HEIDE.

No. 170.

SOW NOW: Leaf lettuce, early breakfast radishes, spinach, and upland cress.

PLANT NOW: Pot grown strawberries.

TRANSPLANT NOW: Winter endive and home grown strawberry runner plants.

QUESTIONS AND ANSWERS

Q.—Can weeds be left in the ground to fertilize the soil if the seed tops are removed?—H. B. D.

Ans.—No; the fertilizing value of weeds, even though they happen to be annuals, is not sufficient to offset the injury from insects and plant diseases bred by the weeds. By all means pull them root and all, or hoe to destroy them as soon as visible, or they will rob the desirable plants of plant food. Weeds indicate a lack of sufficient cultivation. Hoe every ten to fourteen days.

Q.—1. My Night Blooming Cereus, 4 feet tall, in a 9½ inch pot, has bloomed only four times in seven years. The buds spear and dry up. It now stands in the garden, in continuous sunshine, sheltered from winds on the north and east. 2. How much water and fertilizer should we use, if any? Specimen leaf submitted.—H. A. B.

Answer—The specimen is not of a Night Blooming Cereus, but of a Queen of the Night (Epiphyllum latifrons). 1. It should never be trimmed except for dead leaves. If spindly, tie to lattice support. Its present position is correct. In winter keep at about 50 degrees F. 2. If the pot is set in the ground fill it with water once a week in ordinary weather; in hot weather twice a week with water or [occasionally] once a week with liquid manure. If the pot stands above ground shorten the time throughout by one-half. In September reduce the watering considerably. In winter at 50 degrees, water lightly once a week.

Don't Worry About Your Mouth, That Won't Decrease It

BY ANTOINETTE DONNELLY.

If you missed the Antoinette Donnelly series telling how she reduced Mrs. Eve Lane thirty-six pounds in six weeks, or how she added twenty pounds in five weeks to Miss Helene Barnett's weight, or how she corrected a head of dry, thin, falling hair and an oily scalp with dandruff, or the article on treating Miss Hill's complexion for pimples and blackheads, send a stamped, addressed envelope and the information will be mailed to you. Any other questions pertaining to beauty and hygiene will be gladly answered.

RUTH: I WOULD NOT WORRY if I were you about the size of your mouth. Our features are things that no amount of worry or cosmetics will change, so the next best thing is to take good care of your teeth and make yourself so attractive otherwise that no one will notice your mouth. Remember, Ruth, that large mouths belong to generous, whole souled people, and be comforted. If you will send me a stamped, addressed envelope I shall mail you the directions for the care of the teeth and mouth hygiene.

FREDDIE: THIS IS AN EXCELlent dietary for gaining flesh: Soups: Bean, rice, barley, celery, asparagus, mutton, clam, or chicken broth. Meats: Fat bacon, roast beef or mutton, lamp chops, sweetbreads, sausage, all game, and hamburger steak. Vegetables: Potatoes, tomatoes, beans, spinach, onions, beets, asparagus, and lettuce with oil dressing. (Plenty of butter and oil should be used in the preparation of these.) Oatmeal, hominy, rice, whole wheat bread, milk toast, biscuits, and muffins. Desserts: All fruits with cream, ice cream, sago, and custards. Drinks: Milk, chocolate, cocoa, and water. A teaspoon of olive oil taken after each meal is also fattening. If you follow the above diet, Freddie, you ought to be able to gain the fifteen pounds necessary to pass the army examination. Learn to swim. There is nothing that will act as a means of development as quickly and as effectively as swimming. Success to you in the good work.

MRS. E. A. F.: DOUBLE CHINS are a nuisance, I will admit, and I can think of nothing that will so surely add years to your age. A good exercise is to stand erect and twist the head first to one side and then to the other, stretching in each direction as far as possible. Then drop the chin slowly on the collar bone. Follow this with a quick movement that is not a jerk. This brings all the muscles into play. Repeat ten times night and morning, gradually increasing to fifty times. Do not tire the muscles too much at first. A double chin is not always caused by excessive fat, but by relaxed muscles. Blowing out an imaginary candle is also an excellent exercise for the correcting of a double chin and at the same time corrects the parentheses lines at the sides of the mouth.

Tribune Cook Book

All recipes have been scientifically tested by Miss Eddington with current market materials and are indorsed by her.

BY JANE EDDINGTON.

"It is better to be ready and not go than to go and not be ready," is an ancient saying which is applicable to many a food conservation problem. Printed help is available on almost every problem which may come up, and more generous in detail than can be secured in other ways. Do not wait until food is in the house before seeking help. Do not expect busy people to drop all their work and responsibilities to answer by return mail your call for help.

Shall We Can Chicken?

IF chicken is to be canned the government method is certainly the one to be followed. George E. Farrell, assistant to Mr. Benson, al canner, says that 90 per cent of the canning of chicken is in the drawing and cutting up. In the first place, the chicken must be cooled quickly after it is killed, then singed and washed.

Since deterioration takes place first around the inner organs of a chicken, and destructive organisms have in them the most open field of attack, the new method of cutting up the bird, which is the chef's old one, is planned to keep most of the joints from the contamination that may come when the chicken is drawn before being disjointed.

"Half the job of cutting up a chicken is knowing where the joints are," says Mr. Farrell. First he removes the wing tip, which may be used for soup, but is not canned. Then he cuts in at an angle of 45 degrees in taking off the wings, making pieces one and two. The legs are next taken off and cut into two at the joint, which he describes as just behind the arrowhead of fat, so he cuts through that. The head is still on the chicken, which he turns with back towards him, slits across, and then cuts skin down and removes the gullet.

The crop of a chicken begins to decompose first, and is difficult to get loose. One needs personal help in doing this first, as well as removing the entrails. After these are out the lungs are removed with a knife, according to Mr. Farrell's method, then he cleans up the saddle. The giblets are not canned, because they give a bitter flavor to the can.

The saddle has still to be trimmed, the neck to be cut off, the fillets to be taken from the breast, the wishbone piece to be taken off, making thirteen pieces in all and a three pound chicken is to be packed into a quart jar by folding a thigh into a saddle, etc.

My main purpose in giving the above is not to help any one can chicken, which I think only the greatest of experts should attempt, but to give what is undoubtedly the cleanest and nicest way of cutting it up.

Bright Sayings of the Children

"The Tribune" will pay $1 for each childish saying printed. The only condition is the story told must never have been printed in any magazine or paper. Write on one side of the paper only. It is not possible to acknowledge or return unavailable contributions. Address bright sayings to Aunty Bee, "Tribune," Chicago.

Little 3 year old Catherine while visiting her aunt complained of having a sore throat. She overheard the older people saying that very likely her sore throat was homesickness. So later in the day she asked what time it was. And being told it was 9:45, she said she wanted to go home because it hurt her in her homesickness. L. O.

Madge had manifested much interest when she heard her father and mother talking about Egyptian hieroglyphics. It naturally followed that pictures and drawings were used as a means to make the little girl understand the term. One day when she had accompanied her father and a guest to see a cliff that had undergone a great deal of weathering, she surprised them by saying, "Daddie, if the Egyptians lived hundreds and hundreds of miles from here and no one ever lived here, then I suppose these are just the weather man's hieroglyphics on these rocks." T. S.

Naomi was in the habit of crying when falling, whether hurting herself or not, and would wait for some one to come and pick her up. One day she fell down and began whimpering, but her mamma, not thinking her badly hurt, waited to see what she would do. Naomi looked around and, seeing no one coming, said, "O, shucks! I isn't hurt any way, I's dess fussin'." V. M.

From several shopping trips the members of the family had brought Ardith useful gifts, such as stockings, hair ribbons, and handkerchiefs. So last week when her parents were leaving for a trip, her mother said: "Be a good girl and we will bring you something nice." To which Ardith answered: "Don't bring cloth things this time, bring playthings." A. E. R.

Embarrassing

Nothing is more embarrassing to a woman than the odor of perspiration. It's unnecessary. It can be prevented by using Mennen's Ruvia every day. Harmless, snow-white, stainless. Druggists, generally. Generous jar, 25 cents. Pocket size, a dime.

MENNEN'S Ruvia

GERHARD MENNEN CHEMICAL CO. NEWARK, N. J.

Oh, a dime

ANONA

Green Chile Cheese is the most economical

Real Love Stories

A Red Cross Romance.

LONG before being a Red Cross nurse became a popular and highly patriotic vocation, she was an interested member ready to be called by her country when needed, in the meanwhile making a living by nursing humanity in general.

While nursing in a hospital for tubercular patients, in Colorado, she became interested in a bright young man who was making a brave fight against the dread disease. He always was delighted that he carries out your wish, even if you have to get cross about it.

"The Tribune" will pay $5 for every real love story published. If you know one, submit it, and write no more than 500 words. Address Doris Blake, "The Tribune," Chicago. No manuscripts returned. If you have a perplexing love affair upon which you need the counsel of a friend, write Doris Blake. Send stamped, addressed envelope if you wish personal reply.

when she came on duty. This mutual interest became deep affection, he telling with his eyes what his lips dared not utter.

She began fighting the big battle of her life. She finally consulted a physician in regard to his chances for recovery. He gave her such a straight, point blank scolding for even harboring a thought of marriage with a man in his condition that she sensibly decided to forget him. He was sent home to die—and she was called to the border with a hospital unit.

During the tedious period of waiting on the Mexican border she found that "absence makes the heart grow fonder." Walking one day in a street in Nogales, Ariz., she met him face to face. The doctor's counsel, her high resolve, the long lonely days, all—all were forgotten. They are now living on a claim in New Mexico as happy in their little home as though it were a palace, and he is getting better. F. E.

Hugs Her While Dancing.

"Dear Miss Blake: What would be the correct thing to say to a young man who hugs you while dancing with you? "JANE."

Tell him you would like him better if he wouldn't do that, Jane, and then see

A Continuous Gladiolus Show

These wonderful spikes of bloom, whose flowering period extends throughout the entire summer, can now be seen daily at our store in their entire range of color. We extend a cordial invitation to all flower lovers to pay frequent visits; fresh blooms and new varieties are constantly on view, coming direct from our Gladiolus Farms. Orders for bulbs can be left for spring delivery.

Vaughan's Seed Store
FORTIETH YEAR
WHITE SALE
Randolph St., near Dearborn

HOW often do you have Dyer's Beans on your table—once, possibly twice a week? Perhaps not so often, do you? Yet what is nicer—what is more appetizing—what brings more real delight to the whole family than delicious Dyer's Beans, prepared with a rich, highly seasoned tomato sauce and a bit of corn-fed pork that imparts a distinctive taste and flavor? Dyer's Beans are the ideal all-the-year-round food. Ready prepared—easy to serve and economical, too. Order from your grocer today.

Dyer's Pork and Beans With Tomato Sauce

Always ask for Dyer's Beans—the can with the big red "D." Over 7000 dealers in Chicago.

Large size can, over 20 oz.

Luncheon size can, over 8 oz.

QUALITY Makes that Delicious Taste

MOST of us judge our foods by taste—nature so intended. You will like Moxley's. The honest quality is demonstrated by the delicious flavor.

Moxley's not only greatly increases the food value of the meal at a considerable saving, but makes it more appetizing as well. Prove this yourself by trying Moxley's on corn or cob, other vegetables and toast.

Moxley's Margarine
Where Quality and Economy Meet

The rich, cream white of Moxley's Margarine is your guarantee of the quality and purity of ingredients used. The inimitable taste our assurance of your continued use.

All dealers selling Moxley's furnish free the very same pure color as used in fine creamery. You can color Moxley's for use on your own family table—and save ten cents on each pound. Directions given on wrapper.

"Try It with Your Next Meal"

(125)

Channel by Wm. J. Moxley Inc. CHICAGO

AMUSEMENTS

MAJESTIC | SUPREME VAUDEVILLE
NAN HALPERIN
In a Character Song Cycle
HONG KONG MYSTERIES — HARRY CLARKE
BILLY MONTGOMERY & GEORGE PERRY
REGINA CONNELLI & RUBY CRAVEN
JONIA, THE PEARL OF HAWAII
LEONA LAMAR
"THE STREET URCHIN"—Geo. S. Dick BATH
NIGHTS | MATS. 15-25-50c Ex. | Tel. Cent. 15-25-50-75c | DAILY SAT. & SUN. | 6468

GARRICK—Matinee Tomorrow
SEASON'S MUSICAL KNOCKOUT
"You're In Love"

AMUSEMENTS

Jones, Linick & Schaefer's
RIALTO | STATE ST., between Jackson and Van Buren
—CONTINUOUS VAUDEVILLE—
Richard the Great | PAID IN FULL
The Monk That Made a Man of Himself | Nixon's Butterflies
—OTHER BIG HEADLINERS—
11 A. M. to 11 P. M. COME ANY TIME. Smoking Permitted on Mezzanine Floor.

POWERS' | EVERY NIGHT at 8:20
RALPH HERZ' SUCCESS
OH, SO HAPPY
Cast Including—Elizabeth M. Murray, Audrey Maple, Louise Kelso, Ralph Herz, Frank Lalor, Burrell Barbarotie.
MATINEE TOMORROW—BEST SEATS $1.00

AMUSEMENTS

ILLINOIS | Mat. Tomorrow Best Seats $1.50
SECOND WEEK OF
William COURTENAY Thos. A. WISE
"PALS FIRST"
AN UNQUALIFIED HIT

COLUMBIA | Matinee Today
HIGH CLASS BURLESQUE
Edmond Hayes and Some Show
Next—Weston's Best Trade

IMPERIAL | Mats. Tues., Thurs., Sat.
PRINCESS | "SINNERS"
Week—"THE MARRIAGE QUESTION"

AMUSEMENTS

THE VERDICT
OF LAST NIGHT'S AUDIENCE
THE CRITICS
GENERAL GUGLIELMOTTI
AND THE PUBLIC:

"Most Amazing, Thrilling, Beautiful and Intensely Dramatic Photo Record of the Titanic European Struggle the Eyes of America have ever Witnessed, in the First Official War Films of the Italian Government to Reach the United States."

THE ITALIAN BATTLE FRONT

Immense Theatre Jammed With Enthusiastic Friends of the Allies

AUDITORIUM
THEATRE
FOR TWELVE DAYS ONLY
TWICE DAILY—2:15 and 8:15

PALACE—Matinee Saturday
LAST WEEK
N. Y. Winter Garden Musical Extravaganza
SHOW OF WONDERS
COMPANY OF 150—25 SUMPTUOUS SCENES
POPULAR PRICE MATINEE SATURDAY
—NEXT WEEK—
VAUDEVILLE SEASON
BEGINS MONDAY MAT.
Emily Ann Wellman & Co.
Pat Rooney and Marion Bent
Nellie V. Nichols
Lorraine & Pritchard—David Reisen
Rostock's Riding School—Golet, Harris & Rae
William Ferry—The Wheelers
SEATS NOW SELLING
MAT. DAILY, 15-25-50c. NIGHTS, 15-50-75

Jones, Linick & Schaefer's
COLONIAL—Now
RANDOLPH NEAR STATE
—Continuous Vaudeville—
OPENING WEEK'S BILL
"LINCOLN OF THE U. S. A."
"THE SMART SHOP"
McDermott & Wallace, Kenn & Mandel, Klassen Bros.
AND THE BEST FEATURE PICTURE
DOUGLAS FAIRBANKS
in "DOWN TO EARTH"
Only Place in Chicago Where You Can See This Picture.
11 A. M. to 11 P. M.

OLYMPIC | $1 MATINEE TOMORROW
Fiske O'Hara
In His Sparkling Comedy | The Man From Wicklow
HEAR O'HARA'S NEW SONG
—BEGINNING NEXT SUNDAY NITE—
A. H. Woods' Tense Comedy
PARLOR, BEDROOM & BATH
—Seat Sale NOW—

Jones, Linick & Schaefer's
McVICKER'S | CONTINUOUS VAUDEVILLE
FASCINATING FLIRTS | FRANK BUSH
—AND OTHER BIG ACTS—
11 A. M. to 11 P. M. COME ANY TIME

—Great Northern Hippodrome—
CONTINUOUS—11 A. M. TO 11 P. M.
Where You See the Big Acts First
Music Novelties, Hippodrome Acts, Vaudeville | A DOLLAR GOES FOR A MILE OR 60

CORT | ANOTHER BIG LAUGHING SUCCESS
OLIVER MOROSCO'S
Upstairs and Down
By FREDERIC and FANNY HATTON
Evs. and Sat. Mat. 50c to $1.50
Seats Now for Special Labor Day Mat.

LA SALLE
MAT. TOMORROW—EVE. 8:15
SMARTEST OF MUSICAL COMEDY
"OH BOY"

Ravinia Park | GRAND OPENING AND 1ST CHICAGO APPEARANCE
Concert 2 p. m. Tonight 8:15
Mme. Melba & Pavlowa in "MIGNON"
Dine & Dance 6-8 & 10:30 to midnight in Conservatory
Concert Master Ar. D'Archambeau
R. T. C. or C. & N. W. to Ravinia
Round Trip on this Train, Inc. Admission

Cohan's Grand | MAT. SAT. 25c
ENGAGEMENT ENDS SAT. NIGHT
Turn to the Right

BISMARCK GARDEN
BEAUTY CHORUS | MARIGOLD ROOF
ICE-COOLED BY 75 GENERAL

Society

Card Party at the Palmer Residence to Aid the Sold

MRS. POTTER PALMER will have her residence Wednesday afternoon, Sept. 26, for a large party in the interest of Glenn Fox, who will be at Rockford as one of the aviation corps. Mrs. Richard Fox of 26 East Goethe street is helping the affair and she will be assisted by a group of patronesses. Fifty tables will be the cause who desire tables are requested to send their applications for tables to Mrs. Fox.

Each table will be sold for $10, guests are to be responsible for their own tables. Mrs. Fox hopes to realize $1,400, part of which will be used to buy the Rockford soldiers, half for the aviation corps. There will be no tables and expenses will be defrayed through donations from friends.

Among the events arranged for the near future will be a luncheon for the British mission, to be held at the Blackstone hotel on Saturday. The luncheon of the University of Illinois will be on Tuesday at the Blackstone.

Members of the Brownleigh club attended the housewarming of the remodeled clubrooms at 16 North Dearborn avenue this evening. They will motor to Municipal pier after the party and join with the recreation committee of the women's council of defense in giving a dance for the sailor boys who are stationed at Grant park. Miss Ruth Bartelme, a member of the club, is chairman of this committee. Mrs. Rosenfield is president of the club. The windows of the club, of which members are professional, business and philanthropic women of the city, look over the lake and the new roof garden has been made charming in gray and green.

Mrs. Alexander H. Revell of Lake Forest is at her parkway is at Manchester-by-the-Sea for a short visit.

Mrs. A. Watson Armour of Lake Forest gave a luncheon at the Blackstone hotel yesterday for a party of about 20.

Mr. and Mrs. Henry W. Clark of 1550 East Kenwood avenue announce the birth of a daughter on Wednesday. The little girl has been named Carol.

The Dorothy Meadows Dramatic club will meet Tuesday afternoon, Sept. 4, in the Edgewater Beach hotel. The announcements of the plans for the coming season will be made at that time.

The Kilo association is to have a party for their philanthropic fund on Thursday at 2 o'clock at the home of the president, Mrs. J. H. Wood, 1 Nova avenue. Bridge whist, 500, pedro, dice, and euchre will be played.

* *

SOCIETY AT LAKE FO

Lake Forest is stopping to take breath between the closing of officers' training camp and the opening of the second one at Fort Sheridan Aug. 27. Most of the military folk are already in the past, and the season is focussed for the occasions brought forth. Mrs. Reginald De Koven of Lake Forest is for the east on Saturday to visit Mrs. Whitman, who was before her marriage Miss Ruth Taylor, is her brother-in-law's, Lieut. Taylor's marriage to Miss Ada Ross Farwell and Nancy Whitman will remain for a month longer at the home of her father and mother, Mr. and Mrs. Chatfield-Taylor.

Invitations are out for many dinners and luncheons for Miss Whitman, who is as popular as was Adelaide Chatfield-Taylor of the belles of Chicago.

Mrs. Robert McGann and her daughter, Miss Gracie McGann, accompanied by her trained nurse and chauffeur left for Santa Barbara, Cal., Wednesday evening, and Mr. McGann will go east on a business trip. They will be away a month.

Mr. and Mrs. Stanley Keith motored to Charlevoix to spend a week with Keith's mother.

* *

New Skippers in Society

A new skipper will be crowned in Geneva tomorrow when the regatta is to be staged. Nearly all on the lakes has lost its crew, but are many willing substitutes. Chicago colony who will take the men in military service. Carpenter and Addin Kaye, sail the Ammancoma, are favorites, and Carlos Drake his initial bow with the good wauksoos. Ralph Isham will mate. Marquette A. Healy, of the Lake Geneva Yacht club, sees the race of the new skipper.

J. Wilbur Chap Calls Sensati Preacher F

BY THE REV. W. B.

WINONA LAKE, Ind. [Special.]—Sensational ers are failures, the Rev. J. Wilbur moderator of the Presbyterian assembly, who spoke today Winona Bible conference.

"A certain New York pr nounced as his sermon subje chology of the solar plexu His fellow ministers ought eh that preacher a blow pleurs.

"I have preached to the trenches of Europe, and s hear the statement, 'We d be amused, but we do want God.'

"I believe in recreation s tainments in the camps, have you know that soldier to have ministers preach Ch

MUTU
All Star ONLY PIC
AT THESE THEATER
MARY MILES MINTER—"A
ALBANY PARK—3813 Kedz
MARY MILES MINTER—"D
GARDEN—3925 Marshfield
WILLIAM RUSSELL—"High
HOYNE—2319 Roscoe Blvd.
MARGUERITE RAMBEAU—"T
KARLOV—3059 Armitage A
JACKIE SAUNDERS—"Cheat
ROGER—3534 Fullerton A
MARY MILES MINTER—
VIRGINIA—
MARGARITA FISCHER—
WORLD—61 W. Randolph

Society and Entertainments

Card Party at the Palmer Residence to Aid the Soldiers

MRS. POTTER PALMER will open her residence Wednesday afternoon, Sept. 26, for a large card party in the interest of the soldiers who will be at Rockford and those of the aviation corps. Mrs. Richard P. Fox of 26 East Goethe street is managing the affair and she will be assisted by a group of patronesses. Friends of the names who desire tables are asked to send their applications for tables to Mrs. Fox.

Each table will be sold for $10 and guests are to be responsible for their own tables. Mrs. Fox hopes to get $1,000, part of which will be used for the Rockford soldiers, half for those in the aviation corps. There will be 100 tables and expenses will be avoided through donations from friends.

Among the events arranged within the near future will be a luncheon for the British mission, to be held at the Blackstone hotel on Saturday. The trustees of the University of Illinois will have a luncheon on Tuesday at the Blackstone.

Members of the Brownleigh club who attend the housewarming of the newly remodeled clubrooms at 16 North Wabash avenue this evening will go to the Municipal pier after the party and unite with the recreation committee of the state council of defense in giving a dance for the sailor boys who are stationed at Grant park. Miss Mary M. Bartelme, a member of the club, is chairman of this committee. Mrs. E. I. Rossfield is president of the club. The windows of the club, of which the members are professional, business, and philanthropic women of the city, overlook the lake and the new rooms have been made charming in gray and rose tints.

Mrs. Alexander H. Revell of 842 Lincoln parkway is at Manchester, N. H., for a short visit.

Mrs. A. Watson Armour of Lake Forest gave a luncheon at the Blackstone hotel yesterday for a party of six guests.

Mr. and Mrs. Henry W. Cheney of 1001 Kenwood avenue announce the birth of a daughter on Wednesday. The little girl has been named Carol Eleanor.

The Dorothy Meadows Drama circle will meet Tuesday afternoon, Sept. 11, at the Edgewater Beach hotel. Detailed announcements of the plans for the coming season will be made at this time.

The Elle association is to have a card party for their philanthropic fund next Thursday at 2 o'clock at the residence of the president, Mrs. J. H. Volk, 2228 Lyra avenue. Bridge whist, Five Hundred, and euchre will be played.

* *

SOCIETY AT LAKE FOREST

Lake Forest is stopping to take a long breath between the closing of the first officers' training camp and the opening of the second one at Fort Sheridan on Aug. 27. Most of the military weddings are already in the past, and the families gathered for the occasions breaking up.

Mrs. Reginald De Koven of New York leaves for the east on Saturday. Hendricks Whitman, who was best man at his brother-in-law's, Lieut. Chatfield-Taylor's marriage to Miss Adele Blow on Wednesday, left Thursday evening to report for duty at the Plattsburgh camp. Mrs. Whitman, however, and her two little daughters, the Misses Rose Farwell and Nancy Whitman, will remain for a month longer at Fairlawn, the home of her father and mother, Mr. and Mrs. Chatfield-Taylor.

Invitations are out for many informal dinners and luncheons for Mrs. Whitman, who is as popular as when she was Adelaide Chatfield-Taylor, and one of the belles of Chicago.

Mrs. Robert McGann and her daughter, Miss Gracie McGann, accompanied by her trained nurse and companion, left for Santa Barbara, Cal., Wednesday evening, and Mr. McGann has gone east on a business trip. They will be away a month.

Mr. and Mrs. Stanley Keith have gone to Charlevoix to spend a week with Mr. Keith's mother.

* *

New Skippers in Society Regatta.

A new skipper will be crowned at Lake Geneva tomorrow when the annual regatta is to be staged. Nearly every boat on the lakes has lost its crew, but there are many willing substitutes in the Chicago colony who will take the place of the men in military service. Hubbard Carpenter and Addin Kaye, who will sail the Ammancoma, are among the favorites, and Carlos Drake will make his initial bow with the good ship Kishwaukeeoc. Ralph Isham will be his first mate. Marquette A. Healy, commodore of the Lake Geneva Yacht club, will referee the race of the new skippers.

J. Wilbur Chapman Calls Sensational Preacher Failure

BY THE REV. W. B. NORTON.

WINONA LAKE, Ind., Aug. 23.—[Special.]—Sensational preachers are failures, according to the Rev. J. Wilbur Chapman, moderator of the Presbyterian general assembly, who spoke today at the Winona Bible conference.

"A certain New York preacher announced as his sermon subject, 'The psychology of the solar plexus,' he said. His fellow ministers ought to have given that preacher a blow on her solar plexus.

"I have preached to the men in the trenches of Europe and everywhere I hear the statement, 'We don't want to be amused, but we do want to hear about God.'

"I believe in recreation and in entertainments in the camps, but I would have you know that soldiers really like to have ministers preach Christ."

MUTUAL
BIG FIVE ONLY PICTURES
AT THESE THEATERS TODAY
MARY MILES MINTER—"Annie for Spite" ALBANY PARK—4613 Kedzie Ave.
MARY MILES MINTER—"Dulcie's Adventure" GARDEN—3325 Marshfield Ave.
WILLIAM RUSSELL—"High Play" HOME—2116 Roscoe Blvd.
MARGUERITE RAMBEAU—"The Debt" LARLOW—4046 Armitage Ave.
JACKIE SAUNDERS—"Checkmate" ROGERS—3216 Fullerton Ave.
MARY MILES MINTER—"Melissa of the Hills" VISTA—6240 S. 47th St.
MARGARITA FISCHER—"Devil's Assistant" WORLD—64 W. Randolph St.

Miss Helen Simpson
PHOTO BY MABEL SYKES

Miss Helen Simpson's engagement to Lieut. G. B. Angus was announced yesterday. Miss Simpson is the daughter of Mr. and Mrs. A. J. Simpson of 852 Lakeside place and Lieut. Angus' parents are Mr. and Mrs. William J. Angus of 4357 Oakenwald avenue.

MARRIAGES

The wedding of Miss Edith Lobdell, daughter of Mr. and Mrs. Edwin L. Lobdell of 2716 Prairie avenue, to Earl Howell Reed Jr. will take place this afternoon at the residence of the bride's parents. Miss Lobdell is well known as a composer of songs and was awarded the prize given last year by the Federal Musical Clubs. Mr. Reed is a son of Earl Howard Reed, the etcher.

The wedding of Miss Nell Lester, daughter of Col. and Mrs. Andrew Jackson Lester, to Capt. Thomas Kelley, son of Mr. and Mrs. Thomas H. Kelley of 1203 North State street, took place last night in the apartment of Mr. and Mrs. Joseph Barker of 116 East Walton place. Capt. Kelley is in the One Hundred and Forty-ninth field artillery. The wedding was hastened by sudden orders for Capt. Kelley to leave almost immediately for active duty.

Miss Edith Mae Chamberlain, daughter of Mr. and Mrs. Walter H. Chamberlain of 1227 Sherwin avenue, was married Tuesday in Kansas City to Lieut. Harry W. Maas of the U. S. cavalry. Lieut. Maas is stationed at Fort Riley, Kas.

Miss Grace Davis Bowman, daughter of Mr. and Mrs. Robert A. Bowman of 437 Roscoe street, was married yesterday to Guy L. Jones, son of Mr. and Mrs. George I. Jones, 5422 Kenmore avenue, at the residence of the bride's parents. Lieut. W. E. Howett was best man, as the bridegroom's brother, Keith Jones, who is a member of the royal flying corps, was in Canada. Lieut. Jones recently received his commission as first lieutenant of field artillery and will go to Rockford next Wednesday.

Announcement is made of the marriage of Miss Josephine D. Pickens of 5110 Irving Park boulevard, to Walter M. Gibbs, son of Mr. and Mrs. H. C. Spengler of 3907 Addison avenue. Mc-Clellan Young was best man, Miss Mabel Steineke was bridesmaid, and little Evelyn Spengler was ringbearer. The bride were Mrs. Spengler's wedding gown.

The wedding of Miss Adelaide Caldwell, daughter of Mr. and Mrs. F. C. Caldwell of Oak Park, to George Brewer McClary, took place Saturday at Hillcrest, Saugatuck, Mich., the summer home of the bride's parents. There were many guests from Oak Park present. The young couple motored to Ohio, where Mr. McClary will enter the training camp in the Twenty-seventh regiment.

CLUB NOTES

THE ninth of a series of free entertainments under the auspices of the Drama league will be given this evening on the municipal pier. The program, which is to consist of various musical numbers interspersed with special national dances, will begin early, at 7:45, as there is to be a dance afterwards in the pier auditorium for the soldiers encamped on the pier. This will be under the auspices of a subcommittee of Miss Mary Bartelme's committee on war recreation work.

The Off the Street club, directed by Miss Loretta Carbonell, will furnish the instrumental music for the Drama league program, Mrs. Frederick Bruegger will sing, and there will be national dances by the Educational Club of Moravian Slovaks. These Drama league entertainments have drawn thousands of people to the pier every Friday evening during the season.

A call has been issued by the general officers of the National W. C. T. U. for a big membership drive by concerted action of the 20,000 local unions on Sept. 13. On Sept. 8 whisky meets its Waterloo in the United States; on Nov. 1 the beverage liquor traffic in the nation's capital city steps down and out; the Sheppard-Webb resolution has passed the senate and national constitutional prohibition is in sight.

To celebrate these victories and to promote comprehensive plans for continued patriotic service the W. C. T. U. division of the united temperance forces intends to go to Washington in December for its forty-fourth annual convention with the biggest increase in membership the organization has in any one year achieved.

* *

Swift Manager Weds.

Friends of Miss Maude Flynn, daughter of Mr. and Mrs. James E. Flynn, 4331 West Adams street, and Raymond A. Turner, son of Mr. and Mrs. William Turner, 4107 West Adams street, were surprised to learn yesterday that they were married on Monday at St. Mel's church. Mr. Turner is a department manager for Swift & Co.

Mr. and Mrs. Turner are on their honeymoon in the east.

* *

Chicagoan Weds in Atlanta.

Atlanta, Ga., Aug. 23.—[Special.]—Miss Sarah Coker and Dr. Victor Hugo Lindlahr of Chicago were married last night at the residence of the bride's grandparents, Mr. and Mrs. George Hillyer, on West Peachtree street.

Women Work So Fast for Relief They Get Ahead of the Game

THE women working for the allied relief committee and the American fund for French wounded have apparently been getting ahead of the game in some of the articles they have been manufacturing. Yesterday they were informed that after Sept. 1 owing to the congestion of traffic and lack of tonnage they would not be expected to furnish any more comfort pillows, knitted wash cloths, sponges, or eye bandages. Neither will supplies be sent to specially designated places.

All the available space, according to the members of the committee, must be used for the things most urgently needed, such as hospital supplies, bedding, surgical instruments, rubber goods, new garments, and surgical dressings.

The botanical departments of different universities have been called upon by the war relief societies to aid in providing the surgical dressings by identifying and collecting that beneficent, moisture absorbing plant sphagnum moss. Several parties have been out all summer collecting it and Prof. C. E. Allen of the University of Chicago left lately for the northern woods of Wisconsin hoping to bring back enough to meet the immediate needs of the American fund for French wounded.

The Chicago chapter of the Red Cross in executive session yesterday decided to appropriate sufficient funds to establish several refreshment units, which will be organized for the purpose of providing emergency meals on a large scale in time of disaster, also to furnish suitable light refreshments for troops and for the sick and wounded soldiers, entraining, detraining, in transit, or on arrival in camp.

This appropriation was made after the receipt of an official bulletin from Washington headquarters that "it is certain there will be in the immediate future unusually large movements of troops. It is equally certain that these bodies of men will often suffer from actual hunger and thirst unless special arrangements are made to avert such a contingency.

A refreshment unit may consist of not less than five officers and thirty uniformed members, also a Red Cross nurse, with at least thirty reserve members to assist in the preparation of food supplies.

Such a unit has been formed by the District of Columbia chapter, which recently fed two thousand men who arrived at the Fort Myer training camp, near Washington. These soldiers would have gone hungry unless fed by the Red Cross, which supplied the boys with coffee, sandwiches, and pie. From 500 to 2,000 other soldiers have been fed by this unit at various other times.

The equipment consists of a field kitchen, a motor truck for drawing the same, an ice-chest, and the necessary number of mugs, folding tables, coffee cans, etc.

A ward meeting was held yesterday at 120 West Adams street to plan for the registration of women with the council of national defense which the Illinois division of the woman's committee has set for the week of Sept. 17. Thirty ward leaders from various women's organizations were present.

"Illinois is the magic word in the east," said Miss Irene Warren of the registration committee of the woman's committee, C. N. D., who has just returned from the east where she has been making a study of the registration and women's war work. Miss Warren said she had difficulty in getting the women there to tell her what they were doing, because they were so interested to know what Illinois was doing.

The working plans of the Illinois woman's committee are being copied in many of the eastern states, and the east is coming to the west for advice. The east is especially interested in Miss Virginia Chandler's committee of information regarding women's war work.

In Philadelphia, according to Miss Warren, the women have established a bureau for furnishing information regarding soldiers to their families. If a mother comes in frantically and says she hasn't heard from Johnny for a long time, a member of the committee assures her that Johnny is all right, and takes her out to a movie to ease her mind. Then the committee writes to Johnnie's colonel, stating that Johnnie's mother had received no news from him for some time, and the colonel sees that Johnnie writes.

The Woman's Church federation will have a meeting at 4 o'clock this afternoon to consider, among other things, the way in which the church women can aid in the registration for the woman's committee.

AIDS SUFFRAGE

Emergency League Officer Who Is Working for New Illinois Constitution.

Miss Mabel G. Reinecke
PHOTO BY EDW. D. WATERS

Mrs. Mabel Gilmore Reinecke is one of the division generals of the Women's Emergency league which is rallying all its forces to work for a new constitution for the state of Illinois and a provision in it for full suffrage for women. Mrs. Reinecke has been prominent in political circles of the Progressive party and is now in the office of the board of assessors in the county building.

There will be a meeting of the Emergency league in Quincy, Ill., today.

OBITUARY.

James Thompson Dead; Partner of Eddie Foy

James Thompson, once a leading comedian and minstrel, died yesterday in the residence of his sister, Mrs. Mary Stapleton, 226 East Forty-third street. He was 66 years old. He began his stage career when 14 years old, and had been a partner of Eddie Foy for years. For nine years he was the principal comedian in the old Sam T. Jack's theater in Madison street. The funeral will be this morning, with burial in Mount Olivet.

MRS. MARIA McINERNEY, 680 West Forty-third street, will be buried from St. Gabriel's church this morning at 9 o'clock, with interment in Mount Olivet cemetery. Surviving children are Mrs. Thomas J. Healy, Thomas, James, and Lauretta McInerney. The McInerney family has for years been identified with one of the largest undertaking firms in the stock yards district.

SISTER MARY HULDULPHA of Mercy hospital at Gary is dead in her 43d year. Sister Huldulpha's name in the world was Miss Elizabeth Hinkamp and she came from Breese, Ill. She entered the Order of Poor Hand Maids of Jesus Christ, Fort Wayne, in 1904.

HENRY LEHMAN, 87 years old, for twenty-five years a resident of River Forest, died yesterday.

OBITUARY.

AUSTIN A. CANAVAN, who was killed on Wednesday night when struck by an automobile, will be buried tomorrow. Funeral services will be held from St. Elizabeth's church, Forty-first and Wabash avenue. Mr. Canavan had practiced law in Chicago forty-three years. He was graduated from Yale in 1874 and opened an office at 25 North Dearborn street in 1875. He settled on the south side when it was a prairie. He is survived by his widow. Mr. Canavan's residence was at 4512 Indiana avenue. There are no children.

DEATH NOTICES.

ANDERSEN—Mary Andersen, dearly beloved wife of Hans Andersen, mother of Mrs. Frederickson, Mrs. Foss, Mrs. Christiansen, Peter and Julius Andersen, entered into rest Aug. 22. Funeral Friday, 2 p. m., from daughter's residence, 1125 N. Longav., by autos to Forest Home cemetery. Friends wishing seats call West 190.

BELL—Margaret Bell, Aug. 22, at her residence, 3748 Longfellow-av., beloved wife of George Bell. Funeral Friday, Aug. 24, 10 a. m. from chapel, 3213 Cottage Grove-av., to Holy Angels' church. Burial Mount Olivet.

BOMER—Mrs. Augusta Juhl Bomer, beloved mother of Alma De Vier, Katherine Voss, and Alfred H. Bomer of Cleveland. Passed away Aug. 21 at 907 Lawrence-av., aged 66. Was buried at Rockford, Ill., Aug. 23.

BUSKIRK—Frank W. Buskirk, Aug. 21, aged 71 years, brother of Mrs. George E. Hillband and Fred D. Buskirk, at his residence, 260 E. Garfield-blvd. Funeral services will be held at chapel, 556 E. 47th-st., Friday afternoon, Aug. 24, at 3 o'clock. Interment at Portsmouth, O. Cincinnati and Portsmouth, O., papers please copy.

CANAVAN—Austin A. Canavan, beloved husband of Emma, brother of John and Thomas, Mary McNulty, Mrs. W. W. Parish Jr., Mrs. Ellen F. Bowe, Mrs. Margaret E. Casey, and the late James and Patrick Canavan. Funeral from his late residence, 4512 Indiana-av., Saturday at 10 a. m., to St. Elizabeth's church, thence by autos to Calvary.

COFFEY—Margaret Coffey [nee Barry], beloved wife of John J. Coffey, fond mother of John, Richard, Irene, and Mrs. George Peterson. Funeral Saturday at 8:30 a. m. from late residence, 1530 Montrose-av., to Our Lady of Lourdes church. Autos to Calvary. Officers and members of Golden Rod Review, No. 25, Benevolent Association, please attend funeral.

ANNA R. HIND, Recorder.
A. BANKS, Commander.

GARSON—Anna C., aged 72 years, Aug. 23, at 222 S. Taylor-av., Oak Park, Ill., beloved wife of I. L. Garson, mother of Charles S., Peter M., Edward, Andrew, and Bessie. Services Saturday, Aug. 25, at 2 p. m., at late residence. Burial at Rosehill cemetery.

GLEASNER—Algernus Gleasner, beloved son of Leo and the late Alice, nee Fitzpatrick, brother of Leo and Jack. Funeral Saturday from late residence, 4050 Grand-blvd., high mass at Corpus Christi church at 9:30 a. m., by autos to Mount Olivet. Call Yards 124.

GROVER—Alice Wrigley Grover, Aug. 21, age 77, widow of Thomas Grover and sister of Thomas Wrigley. Member of Chicago commandery No. 24, True Kindred. Funeral from her brother's residence, 700 S. Kostner-av., Friday, Aug. 24, at 2 p. m., under the auspices of Chicago conclave 24, T. K. Elmira, N. Y., and Paterson, N. J., papers please copy.

DEATH NOTICES.

HENRY—Anna M. Henry, sister of Bessie, Bridget, and P. J. Henry. Funeral Saturday, Aug. 25, at 9:30 a. m., from late residence, 3650 Grenshaw-st., to St. Finbar's church; autos to Mount Carmel. Please call Revere. For reservations call Roche 5304.

JOHNSTON—Mary B. Johnston, nee Fullerton, beloved wife of William Johnston and mother of William S. Johnston. Funeral service will be held at late residence, 1309 W. Garfield-st., Hinsdale, Ill., Friday, Aug. 24, at 8:30 p. m. Interment private at Bronswood cemetery.

KNOLL—Frank Knoll, Aug. 23, aged 39, beloved husband of Emma, nee Hillinger; son of Jacob and Dorothea Knoll, brother of Mrs. Kate Stephan and William Knoll. Funeral Saturday, Aug. 25, at 2 p. m., from late residence, 2834 Mildred-av., to St. Boniface.

KOHRMAN—Emma M. Kohrman, beloved wife of Henry F. J. Kohrman, fond mother of Frederick. Funeral Saturday, Aug. 25, at 2 p. m., from late residence, 4514 Dover-st., autos to Concordia.

RUSSELL—Frank E. Russell, beloved son of Edward and Bridget. Funeral from late residence, 4749 N. Winchester-av., Saturday, Aug. 25, at 9:30 a. m., to Our Lady of Lourdes' church, where high mass will be celebrated. Interment Calvary.

SLATER—Sydney E. Slater, Aug. 22, 1917, age 65, beloved husband of Jennie Slater, father of Curtis W. and brother of William A. Funeral Saturday at 2 p. m. from chapel, 659 W. Clark-st. Interment at Rosehill. Carthage and Watertown, N. Y., papers please copy.

TERWILLIGER—Ralph I. Terwilliger, at Biltmore, N. C., Aug. 23. Funeral notice later.

THOMPSON—James Thompson, Aug. 22, 1917, son of the late James Woods and beloved brother of Mrs. M. H. Stapleton and Mrs. J. E. Ralph of Washington, D. C. Funeral services from chapel at 4327 Cottage Grove-av., Saturday, Aug. 25, at 9:30 a. m., to St. Elizabeth's church, corner of 41st-st. and Wabash-av. Interment Mount Olivet cemetery. Detroit, Mich., and New York papers please copy.

WALLACE—Frances Wallace, nee Gallagher, beloved wife of Thomas F. and fond mother of Regina, Frances, Lorena, daughter of Catherine Gallagher, sister of Mrs. S. Y. Bowen. Funeral Saturday at 9 a. m. from late residence, 3213 Grand-blvd., high mass at Corpus Christi church at 9:30 a. m., by autos to Mount Olivet. Call Yards 124.

WALSH—Edward F. Walsh, beloved father of John E., Mrs. C. A. Walz, and Mrs. J. M. Barron Jr., husband of the late Mary E. Walsh. Funeral Saturday at 9:30 a. m. from 1509 Thome-av. to St. Gertrude's church, thence by autos to Calvary.

UNDERTAKERS.

POSTLEWAIT — GOLDEN RULE FRIENDS and Golden Rule service 36 years at one location. 1307 Orden-av. Tel. West 3656.

CEMETERIES.

OAKWOODS CREMATORY — OAKWOODS Cemetery, east 67th-st. and Stony Island-av. Charge for cremation, $30, including use of chapel. Phone Hyde Park 61.

12 GRAVE FAMILY LOTS WITH PERPETUAL CARE, $55; no mo. Elm Lawn, 503, 111 W. Monroe. Can. 2313. Send for circular.

GLEN OAK CEMETERY, 127TH-ST.-BLVD.—Single grave, perpetual care, $15. 111 W. Washington. Franklin 3811.

FLORAL DESIGNS
A. LANGE, Florist
25 East Madison St.
Telephone Central 3777—All Depts.

MOTION PICTURE DIRECTORY

DOWNTOWN

Jones, Linick & Schaefer's
Studebaker Now!
Michigan, Near Van Buren
"The Honor System" is a masterpiece of emotion climbing from the depths of torn hearts to the heights of brotherhood. It ranks with the big things in the big film world.
—Says Rob Reel, American.
WILLIAM FOX
Presents
R. A. WALSH'S Master Drama
The Honor System
The Play That Will Rock America From Coast to Coast
The Greatest Human Story Ever Told. ::
—CAST INCLUDES—
Gladys Brockwell
George Walsh and
Miriam Cooper
CONTINUOUS
11 A. M. TO 11 P. M.
Seats 25c & 50c

Jones, Linick & Schaefer's
COLONIAL
RANDOLPH, NEAR STATE
NOW!
DOUGLAS
Fairbanks
in 'Down to Earth'
Only Place in Chicago Where You Can See This Picture
CONTINUOUS VAUDEVILLE
Opening Week's Bill
LINCOLN OF THE U. S. A.
THE SMART SHOP
McDERMOTT & WALLACE
JUNE MILLS
ZENO & MANDEL
KIMEWA JAPS
11 a. m. to 11 p. m. 15c-25c-35c

ORCHESTRA HALL
OFFICIAL GOVERNMENT PICTURES INC. PRESENTS
NOW
"THE RETREAT OF THE GERMANS AT THE BATTLE OF ARRAS"
Released by Pathe
CONTINUOUS, NOON TO 11 P. M.
Floor 10c. Balcony 20c.

Jones, Linick & Schaefer's
ORPHEUM
STATE ST. Nr. Monroe
TODAY AND TOMORROW
MME. PETROVA
In "TO THE DEATH"
Also Eddie Lyons & Lee Moran Comedy

DOWNTOWN

CASTLE | STATE STREET AT MADISON
—LAST TWO DAYS—
GEORGE M. COHAN
"7 KEYS TO BALDPATE"
—Coming Sunday for One Week—
Douglas Fairbanks
"Down to Earth"

PLAYHOUSE 410 S. Mich. Av. LAST DAY
Bluebird's Screen Version of
Alice Hegan Rice's Mr. OPP WITH STAR CAST
HEART THROBS, THRILLS & CHUCKLES

NORTH SIDE

BRYN MAWR
BRYN MAWR NEAR BROADWAY
Bryn Mawr "L" Station—Eve. 7 to 11
WM. A. BRADY Presents
"The Little Duchess"
MADGE EVANS
EARLE WILLIAMS & CLARA KIMBALL YOUNG in "Happy Go Lucky"
—Next Monday and Tuesday—
MARGUERITE CLARK 'The Amazons'

LUBLINER & TRINZ
BIOGRAPH
2433-43 Lincoln Avenue, Near Fullerton
Continuous 2 to 11 P. M.
WALLACE REID
"BIG TIMBER"
Also LITTLE MARY McALISTER in "The Yellow Umbrella"
Coming—Marguerite Clark—"The Amazons"

JULIAN | BELMONT AVENUE at CLARK STREET
EARLE WILLIAMS "The Stolen Treaty"
Tomorrow—"THE SLACKER"

THE BUGG Lincoln Ave., Robey Street
CONT.—1:30 to 11 P. M.
FATTY ARBUCKLE "His Wedding Night"
GLADYS HULETTE—"Miss Nobody."

BUCKINGHAM 3319 NORTH CLARK STREET
Wilfred Lucas "THE FOOD GAMBLERS"

REGENT | 6746 Sheridan Rd. nr. Loyola "L" Station—7 to 11 P. M.
FANNIE WARD "Her Strange Wedding"
A Good Travelogue and a Comedy.

LAKE SHORE Broadway and Belmont
EARLE WILLIAMS THE MAELSTROM
Tom. Mary Pickford—"The Little American"

BROADWAY | 5206 BROADWAY AT FOSTER
MARGUERITE CLARK
in "WILDFLOWER"

KEYSTONE | 3913 SHERIDAN RD.
—MYSTIC—
Emmy Wehlen "MISS ROBINSON CRUSOE"
—ADMISSION ONE DIME—

ARGMORE | ARGYLE & KENMORE
BESSIE BARRISCALE
"BORROWED PLUMAGE."

KENMORE | WILSON and KENMORE
Hearst-Pathe News
'The Reed Case' Alan Hulaber
Louise Lovely

DE-LUXE | Wilson and Clifton Aves.
—Mats. 2:30 and 4:15—
JEAN SOTHERN "MISS DECEPTION"
Also a Paramount Pictograph

ROSEWOOD Montrose & Lincoln Sts.
PAULINE FREDERICK
"The Love That Lives." Comedy and Travel.

NEW DEVON 1010 Devon—"The Mother Instinct." Enid Bennett

NORTH SIDE

LUBLINER & TRINZ
COVENT GARDEN
3435 N. Clark St. Cont. 2 to 11 P. M.
3000—SEATS—3000
HAZEL DAWN
"THE LONE WOLF"
—Coming Monday and Tuesday—
MARGUERITE CLARK 'The Amazons'
Hand's Orchestra—Personal Direction
ARMIN F. HAND

LUBLINER & TRINZ
VITAGRAPH
3133-41 Lincoln Av., Near Belmont Av.
CONTINUOUS—1:30 to 11:30 P. M.
Victor Hugo's Famous Masterpiece
"Les Miserables"
in 5 Parts

LUBLINER & TRINZ
KNICKERBOCKER
6219-25 Broadway, near Granville Av.
Mat. 1:30 P. M.—Continuous to 11 P. M.
ANITA STEWART
"The Message of the Mouse"
—Coming Monday & Tuesday—
MARGUERITE CLARK, The Amazons

SOUTH SIDE
JACKSON PARK
67TH ST. AND STONY ISLAND AVE.
Pauline Frederick
"The Love That Lives"
Also 2 Reel Fox Comedy and Jackson Park Theatre's Own Weekly News Reel

LUBLINER & TRINZ
MICHIGAN
Garfield & Michigan. Cont. 2 to 11 P. M.
BESSIE BARRISCALE
"WOODEN SHOES"
—SYMPHONY ORCHESTRA—
—Monday, Tuesday and Wednesday—
Mary Pickford "THE LITTLE AMERICAN"

HARPER | FIFTY-THIRD ST. & HARPER AVENUE
MAE MURRAY
"The Crystal Gazer"
—And Other Good Pictures—

JEFFERSON | 1522 EAST 55TH ST.
—World Presents—
NITHEL CLAYTON—"SOULS ADRIFT"
And "DODGING HIS DOOM"
Tomor., Marguerite Clark—"Still Water."

DREXEL | 854 EAST 63RD ST.
—MATINEE DAILY—
CHAS. RAY "SUDDEN JIM"
By Request.

DE LUXE 814 EAST 63RD STREET
—Near Cottage Grove—
ANITA STEWART "The Message of the Mouse"
Mack Sennett-Keystone Comic—"Wedding March"

HARVARD | 63RD AND HARVARD
Matinee Daily
"Parentage" WILL MAKES YOU THINK!

LEXINGTON | 1162 E. 63RD STREET
"PARENTAGE" A Picture You Can Never Forget
—Weekly News and Others—

HYDE PARK | 53RD & LAKE PARK
OLIVE THOMAS "AN EVEN BREAK"

HAMILTON | 2136 EAST 71ST ST.
"Her Better Self" Pauline Frederick

VERNON | 61ST ST. and VERNON
"Golden Rule Kate" LOUISE GLAUM

SHAKESPEARE 434 & Wells—Olive Thomas "AN EVEN BREAK"

SOUTH SIDE

VISTA
47th & Cottage Grove. Mat. & Eve.
Mary Miles Minter
"Melissa of the Hills"
—Coming Monday & Tuesday—
Mary Pickford in "The Little American."
"The finest, most comfortable and coolest theater in the city," says the Commission on Ventilation, City of Chicago.

KIMBARK | 6240 KIMBARK AVE.
EMILY STEVENS
"The SLACKER"
—GREAT 7 ACT SUPERPICTURE—

NORTHWEST SIDE
LUBLINER & TRINZ
PARAMOUNT
2436-44 Milwaukee Ave., Near Sawyer
CONTINUOUS—2 to 11 P. M.
VIOLA DANA
THE GIRL WITHOUT A SOUL
Also "Neglected Wife," Ruth Roland

PAULINA | 1335-1337 PAULINA
MAT. and EVE.
JANE and KATHERINE LEE
"TWO LITTLE IMPS." Pathe News & Comic

NEW STRAND DIVISION nr. HOYNE
6:45 to 11:30 P. M.
VIRGINIA PEARSON "WRATH OF LOVE"
And Pathe News (First Run) and Others.

PLAISIR | IRVING PARK and CRAWFORD AVENUE
WALLACE REID "THE SQUAW MAN'S SON"
First Run Weekly and Drew Comedy.

OAK PARK
LUBLINER & TRINZ
OAK PARK
Wisconsin Av., 1 Blk. S. "L" Station
Mat. 2 & 3:30. Eve. 6:30 to 11
MME. PETROVA
THE LAW OF THE LAND

PLAYHOUSE So. Blvd. & Wisconsin Av.
—Opposite "L" Station—
VIOLA DANA "INNOCENCE OF RUTH"

WEST SIDE
CRAWFORD
Crawford Ave., Near Madison Street
CONTINUOUS—2:30 to 11:30 P. M.
—The Big DOWNTOWN Success—
"COME THROUGH"
—Direct From the Playhouse—

GOLD | 3411 WEST 12TH STREET
Continuous 1:30 to 11 P. M.
BESSIE LOVE
'WEE LADY BETTY'
—Also Latest Universal Weekly—

KEDZIE AVENUE ANNEX
Corner KEDZIE AVE. and MADISON ST.
JACK PICKFORD and LOUISE HUFF
'WHAT MONEY CAN'T BUY'
Paramount Pictograph and Burton Holmes Travelogue (Wonders of Yellowstone)
—Regular Prices—

WEST SIDE

HAMLIN
3436-38 W. Madison Street
TONIGHT—7 to 11:30 P. M.
Shirley MASON
"THE LADY of the PHOTOGRAPH"
"In a Class by Itself"

LUBLINER & TRINZ
WEST END
CICERO AT WEST END AVENUE
CONTINUOUS 1:30 to 11 P. M.
ENID BENNETT
"THEY'RE OFF"
—Coming Tomorrow—
Victor Hugo's "LES MISERABLES"

MISCELLANEOUS

ASCHER BROS
CHATEAU THEATRE
BROADWAY AND GRACE STREET
—MATINEE and EVENING—
"The Girl Without a Soul" VIOLA DANA
Lynne Hazzard's Symphony Orchestra

METROPOLITAN Grand Blvd. and 47th St.
Matinee and Evening
"The Squaw Man's Son" WALLACE REID

OAKLAND SQUARE Drexel and Oakwood
MATINEE and EVENING
"A Kiss for Susie" VIVIAN MARTIN

FROLIC | 39th St. and Ellis Ave.
—MAT. and EVE.—
"They're Off" ENID BENNETT

COLUMBUS Ashland Av. & 63rd St.
—MAT. and EVE.—
LAST TIMES TODAY
Herbert Rawlinson & All Star Cast in
"COME THROUGH"
Taken From George Bronson Howard's Supreme Melodrama
—That Thrilled New York—

COSMOPOLITAN 79th & Halsted
Mat and Eve.
"Big Timber" WALLACE REID

PRESIDENT | 35th and Calumet
Mat. & Eve.
—TODAY & TOMORROW—
A Story of Love, Adventure and Desperate Chances
"THE LONE WOLF"

CALO Clark St. and Belmont Ave.
Mat. 2:30 to 4; Eve. 6:45 to 11
"The Jury of Fate" Mabel Taliaferro

LAKESIDE | 4720 Sheridan Road
MAT. and EVE.
TRIANGLE PRESENTS
ENID BENNETT & TRIANGLE PLAYERS IN
"THEY'RE OFF"
—3 Acts—

LANE COURT Center & Lane Ct.
MAT. and EVE.
"Mr. Opp" ARTHUR HOYT
Tomorrow—"COME THROUGH"

MILFORD | Milwaukee and Crawford Aves.
—Matinee & Evening—
Sessue Hayakawa & Vivian Martin
"FORBIDDEN PATHS"

TERMINAL Lawrence & Spaulding
MAT. and EVE.
"The Rose of the Alley" Mary Miles Minter

A LITTLE PINCH O' MAKIN'S MAKES WHOLE WORLD KIN

Smokers in All Parts of Land Add to the Fund for Soldiers.

The extraordinary interest the middle west has shown in THE TRIBUNE'S tobacco fund which is to be devoted to buying smokes of the good old American variety for the United States soldiers in France is spreading rapidly to all parts of the country.

Contributions yesterday came from Dallas, Tex.; Kearney, Neb.; New York City; Osterville, Mass.; Cleveland, O.; South Haven, Holland, and Benton Harbor, Mich.; New Hampton, Ia.

In addition, there were many from Chicago and the immediate vicinity and "From the Boys of Beaman, Ia." Although there was no single donation bigger than $50 the list of givers is unusually long and the total came to $173.50.

Lists in Many Cities.

Subscription lists are being circulated in numerous cities and towns, several having been sent in already. Numerous entertainments have been planned, and the proceeds will go to swell the fund. Special arrangements have been made for purchases by wholesale, and the tobacco will be distributed through the Red Cross.

Remember to send your address along with your contribution, and for every twenty-five cents a stamped postal card, bearing the address of the giver, will be placed in the package that will be handed to a soldier. The message that he sends back to you will bring an expression of his gratitude. Each package will be marked, "Our Boys in France Tobacco Fund."

One Day's Contributions.

Yesterday's contributions were as follows:

Miss Helen Gazzolo	$ 1.00	B. B. Smith	1.00
Martin E. Nelson	1.00	E. W. Pace	2.00
William H. Field	10.00	D. H. Carruthers	.50
M. C. Helwig	5.00	H. Schmidt	.50
"The Boys of Beaman, Ia."	17.00	A. M. Craigie	1.00
Alwin Colth	5.50	Frank Housemman	2.00
Waganaar & Ham	1.00	Harry R. Patterson	1.00
G. W. Nolan	1.00	J. B. Steenbock	1.00
Dr. T. F. Fox	10.00	F. J. Kohn	.50
E. D. S.	5.00	W. G. Kells	.50
Marine Corps Recruiting Service	3.50	G. McMurray	.50
		Albert Mathews	.50
Carroll L. Frank	1.00	W. J. Oliphant	.50
		C. J. Sleeper	.50
Thos. McCullough	.50	C. W. Svendsen	.50
		C. S. Anderson	.50
Hugh Adams	2.00	G. D. Edwards	.50
Glenn Haskell	1.00	A. M. Swedie	2.00
Julius Lasseer	1.00	E. J. Norcott	1.00
A. Loewenthal	1.00	J. W. Frazier	1.00
Sol Hess	1.00	W. G. Gray	1.00
E. B. Denny	.50	F. E. Anderson	1.00
L. R. Adams	1.00	Dick Wells	1.00
B. A. Wade	1.00	Harold R. Waskem	5.00
Hall Adams	1.00	F. F. Melville	1.00
N. A. Cremer	1.00	Mrs. Max McMurray	50.00
H. B. Wilcox	1.00	Anonymous	.50
F. J. Lodeski	1.00	M. E.	2.00
Max Grass	.50	Stanley G. Swanberg	1.00
Stanley K. Glomski	1.00	G. G.	5.00
E. T. Smith	1.00	C. E. Cody	1.00
B. T. Van Housen	1.00	T. E. Young	5.00
A. E. Martin	1.00		
C. T. Morse	1.00	Total	$173.50
J. G. Shepard	1.00	Prev. ack.	2,564.46
Irvin A. Levis	1.00		
Earl Stamm	1.00	Grand total	$2,737.96

Of the foregoing $98.50 was collected on a list circulated by the La Montagne-Chapman company.

Metal Lined Cases.

The Sammies in France will not have to worry about the condition of the smokes that they will receive, for the employés of P. Lorillard & Co. paid for some metal lined cases to ship them in, and with the help of Louis Feingold, the sign painter; the Misses Georgia Schilling, Marie Jonas, and Celia Levine, these goods have been packed and are at the quartermaster's department awaiting the first boat that goes to the trenches.

'TRIBUNE' CAMP CALLS CHARITY TO THE COLORS

Little Sick Soldiers of Misfortune Need More Funds.

Contributions to THE TRIBUNE hospital at Algonquin passed the $3,000 mark yesterday. The fund was helped by a contribution of $100 by Mrs. G. F. Swift.

The last group of sick mothers and underfed children is now at the hospital and the camp. In it are those who were close to despair and in need of good food, fresh air, and the Algonquin treatment. They went to the country in face of a deficit to carry on the work. The time for giving to the fund soon will be past and those wishing to contribute, but who, so far, have neglected to do so, should send the money at once.

Children's Wear Needed.

Clothing for children is needed, as many reached the camp in rags that scarcely covered them.

One of the cheering features of the campaign for money during the summer has been the assistance given by children. Virginia Harned and Martha Thomas of Hubbard Woods sent in $2 yesterday for the ice fund. It was earned by selling lemonade. They are to reopen this stand tomorrow. Three children earned 31 cents with a Punch and Judy show, which went to the ice fund.

At THE TRIBUNE hospital there are many cases which will require treatment after Sept. 1. It is hoped money will be raised to keep them at the hospital a week or two after it is closed to the others.

Donations of a Day.

Contributions to the hospital fund yesterday were:

Mother, Batavia, Ill.	$ 5	Well Wisher of the Cause	5
Mr. Townsend	2	Anonymous	1
A Friend	1	Mrs. G. F. Swift	100
Lieut. X., U. S. N. A.	8	Total for day	$122

Contributions to the ice fund were:

Philip Vermeiren, Lee Wanger, and Louis New	$ .31	Virginia Harned and Martha Thomas	2.00
A. D. J.	1.00	Mary E. Springer	5.00
Anonymous	5.00		
V. B.	1.00	Day's total	$14.31

The total in the ice fund for the season is $1,751.34, and in the hospital fund $3,041.74.

BEACHES FOUND CLEAN, MORALLY AND CHEMICALLY

Chicago's public bathing beach waters are free this year from impurities, and moral conditions are excellent, said William Burkhardt, deputy commissioner of public works, yesterday.

Investigators employed by Mr. Burkhardt have failed to find any objectionable conditions at the beaches, he said.

"Since articles were printed some days ago, declaring members of the Women's City club had criticised the moral conditions at some of the beaches, I have been on the lookout," said Mr. Burkhardt.

"My investigators have not found any cases of soliciting by women at the beaches. They have been unable to find any of the alleged mixed wrestling matches on the sand.

"I have heard criticism from time to time, but no one has been able to back up their criticism with facts upon which I can act. If any one has been able to gather information about the beaches that has escaped my attention, I should certainly be glad to get it."

Mr. Burkhardt declared that persons are arrested frequently at the shore for violating the ordinances, but that not a single conviction has resulted this season.

"Some people complain about 'spooning' at the beaches," concluded Mr. Burkhardt. "We do not allow passionate lovemaking in public, but it would be a mighty hard matter to stop young people from holding hands."

U. S. CIVIL SERVICE OPENS CAMPAIGN TO SAVE BABIES

A campaign to decrease infant mortality has been launched by the government and the U. S. Civil Service commission announces an open competitive examination for experts to conduct investigations in selected communities. They will be attached to the Children's bureau, Department of Labor.

Other positions for which examinations will be held next month are announced as follows in the last civil service bulletin:

Inspector, child labor division; special agents and research assistants; assistant in crop physiology, law clerk, stenographer, construction engineer, teacher in Indian service, mechanical and electrical engineer, junior assistant in marketing dairy products, civil engineer.

Examinations will be held from Sept. 19 to 25.

Bandit Killed by Patrolman.

St. Louis, Mo., Aug. 23.—Bernhard D. Whitelaw, son of a manufacturer here, was killed in a running battle with Patrolman Bert Stanley here this morning, after he and two other men had held up a bartender and six men in a saloon. The companions of Whitelaw escaped.

CHILDREN MUST GET HEALTH PASS TO ENTER SCHOOL

When Mary and Johnny return to school Tuesday, Sept. 4, they must present to their teachers a health report blank, properly filled out by their respective family physician, or if their parents cannot afford the services of a private practitioner the children will be examined by city doctors, stationed at each of the public schools. This is the newest mandate of Dr. John Dill Robertson, commissioner of health.

The blank will fully describe the physical condition of the bearer, and will report the presence of any contagious disease. Children thus afflicted or exposed will not be permitted to enter school. Doctors can obtain the health blanks from the engineers in the public schools next Saturday morning.

"The lack of precaution in permitting sick children to enter school and mingle with other children often gives rise to serious epidemics. This year we shall be very careful to avoid exposing the school children to any contagious disease," said Dr. Robertson yesterday. "In addition we shall watch for unvaccinated pupils. If we find a child who is in this condition we shall administer the vaccine free of charge."

Chic Dresses

Extremely smart dresses of Serges, Twills, Jerseys and Satins, in new and authentic modes, with numerous novelties exclusive with us, are to be found among our very first Fall arrivals. Smart shoppers have assured us that our selections are without equal in the city and that our prices average five to ten dollars less than elsewhere.

The model shown is of fine men's wear serge, with satin vestee, novelty pockets, and draped side effects. A thirty dollar value elsewhere, spec'l.

$23.50

Other serge dresses, very smart, tailored models, specially priced at $15, $18.50 to $35.00.

Satin dresses, newest models, in varied colors and styles, $18.50 and $25.00.

Dresses of wool jersey, in sport modes and for street wear, very new, $18.50 to $32.50.

Fur Values Continue During August Sale

King-Kelly Furs are dependable—of assured style.

Hudson Seal Coat (Seal Dyed Muskrat) full flare, belted, cuffed, collared, **$100.00**

Natural Muskrat Coat, very special value at **$62.50**

Hudson Seal Coat, with Skunk Collar and Cuffs **$150.00**

A large showing of beautiful Coats in Hudson Seal, very modish, at $225, $250, $300 and up.

We will hold furs for the convenience of our customers until cool weather sets in upon the payment of a small deposit. We will store all furs purchased free of charge.

THE KING-KELLY CO.

8th Floor, Mentor Bldg. 39 S. State St.

10th Floor, Stevens Bldg. 17 N. State St.

Oakland

21 Miles on a Gallon Guaranteed

But-

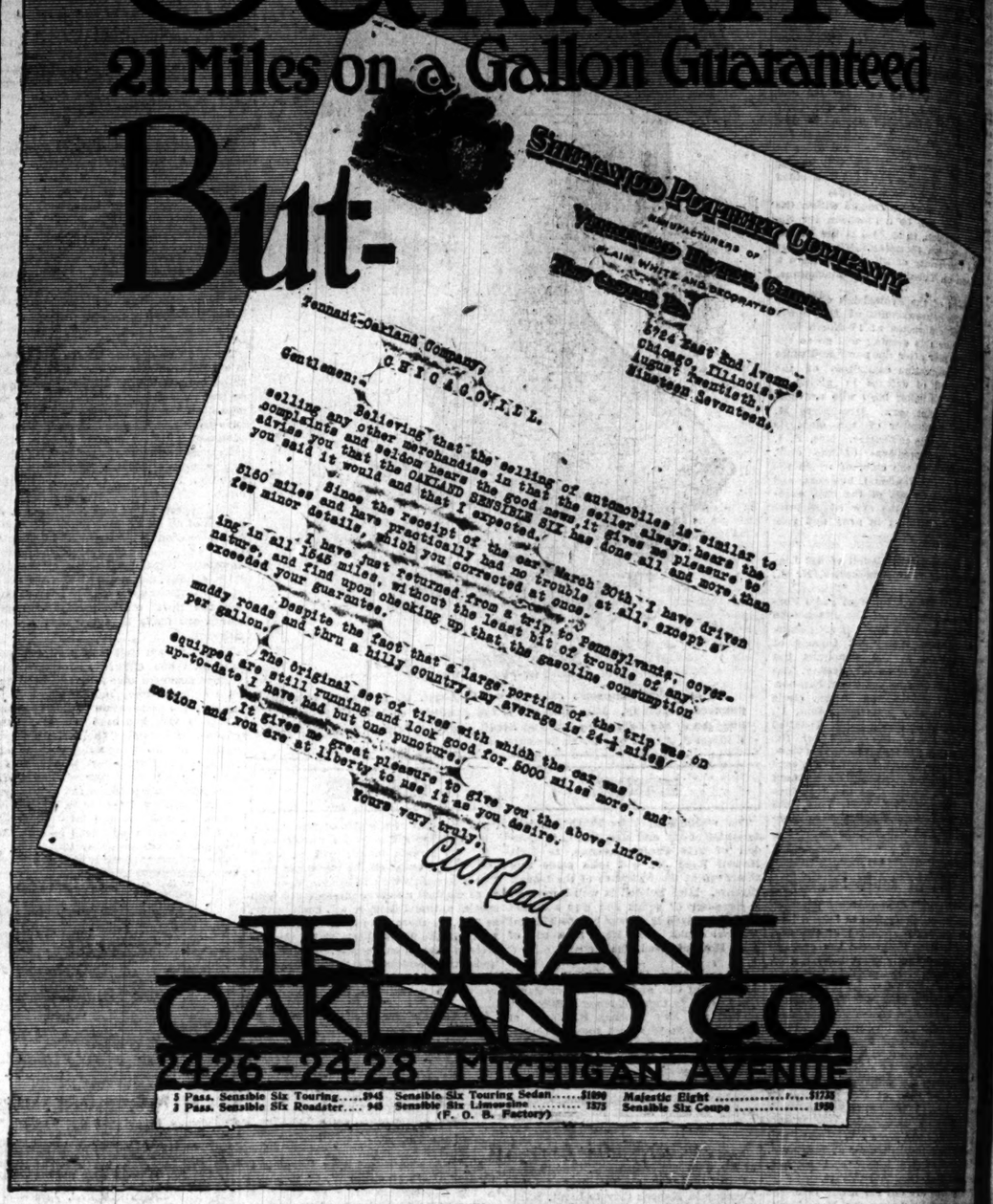

TENNANT OAKLAND CO.

2426-2428 MICHIGAN AVENUE

5 Pass. Sensible Six Touring	$945	Sensible Six Touring Sedan	$1090	Majestic Eight	$1725
3 Pass. Sensible Six Roadster	945	Sensible Six Limousine (F. O. B. Factory)	1575	Sensible Six Coupe	1260

"Knowing how to dress is merely knowing where to shop"

Blum's

CONGRESS HOTEL AND ANNEX
524 MICHIGAN BOUL.

~a name always associated with Smart Clothes

Tailored Suits for Fall Wear

A collection has been arranged for your approval that is the keynote of Fashion's latest decree. The fabrics are precisely what you'd naturally expect at Blum's.

There's quite an advantage in placing your order now.

Stop over at WASHINGTON

on your vacation trip

Low round trip summer tourist fares now in effect. Thirty and sixty day limit.

$31.70 NEW YORK and Return
(From Chicago)

Correspondingly low round trip fares to Boston, Jersey Coast Resorts, Norfolk, Va., Old Point Comfort, and other points on the Atlantic Seaboard.

Liberal Stopover privileges at all points en route.
Call or write for descriptive folder.

Four All-Steel Trains from Chicago Daily

All trains leave Grand Central Station, Fifth Avenue and Harrison Street; 63rd Street Station, twenty-five minutes later.

Tickets may be purchased at the City Ticket Office, 236 S. Clark St., at Grand Central Station and at all principal hotels; also at 63rd Street Station and South Chicago.

P. C. BENEDICT, District Passenger Agent, 236 South Clark St., Chicago, Ill.
Phones: Wabash 3242—Harrison 6253. Auto. 569-695

Baltimore & Ohio

"Our Passengers Are Our Guests"

RESORTS AND HOTELS. WISCONSIN.

Hill Crest Country Club
Lake Geneva, Wis.
Offers the Sportiest Nine Hole Golf Course in the country to golf players visiting Lake Geneva. Green fees 50c per day.

Lake Lawn Hotel and Cottages DELAVAN, WISCONSIN
85 miles from Chicago C., M. & St. P. to Delavan. Dancing, boating, bathing, golf, etc. Write for particulars.

RESORTS AND HOTELS. WISCONSIN.

FOREST LAKE RESORT CAMPBELLSPORT, WIS.
Most beautiful hill, lake and forest country in Wisconsin. Good fishing, bathing and dancing. Free boats. Excellent home cooking. Rates $12-$13. Booklet. J. W. WILHELMSEN, Prop.

South Shore Hotel Lake Geneva, Wis.
Under new management. Boating, bathing, dancing. Bass fishing a specialty. American plan, $18-$15 week; European, $1 up. Special chicken or fish dinner, $1. Auto and tourist parties catered to.

ROESE'S RESORT Pewaukee Lake, Wisconsin
Private Beach, Dancing, Boating, Fishing. Write for Booklet. F. G. ROESE, Prop.

RESORTS AND HOTELS. MICHIGAN.

SOUTH HAVEN
Michigan's Famous Summer Resort
A delightful 4-hour Lake Ride on the Steamer City of South Haven. Music and Dancing Free.
Daylight Cruise **Only $1.35** Round Trip Sundays $1.50
Most direct route to all Michigan interior points.
Kalamazoo $2.40 Jackson $4.10 Lake Cora $2.10 Battle Creek $3.00 Detroit $6.04 Paw Paw $2.15
Leave Chicago Daily, 9:30 A. M., Except Saturday, 2:00 P. M. Sunday, 10:00 A. M.
Night Boat—Fri. and Sat., 10:30 P. M.
Chicago South Haven S. S. Co.
Docks, Clark St. Bridge—Tel. Franklin 814

Cedar Springs Lodge EMPIRE, MICHIGAN
On Glen Lake, Virgin Forest, 250 miles north of Chicago. Bathing, Boating and Fishing.
NO HAY FEVER.
Northern Michigan Line boats from Chicago to Glen Haven every Monday, 7 P. M.; Friday, 6:30 P. M. Rates reasonable. Write above resort or P. L. Burke, 7835 Crandon Ave., Chicago. Phone So. Chicago 6410, or Northern Mich. Line, 138 S. Clark St., Chicago. Phone Sup. 7800.

PINE-TREE INN AT PINEY RIDGE NEW BUFFALO, MICH.
45 MILES FROM CHICAGO
2 HOURS AUTO RIDE. ON ST. JOE RIVER
IN ONE GROVE OF BLUFF on ST. JOSEPH LAKE
CELEBRATED PLAYGROUND AND RESORT
GOLF (18 HOLES) TENNIS—SAILING—BATHING
A QUIET OLD FASHIONED Hostelry
RATES $18 UP—BOOKLET ON REQUEST

Lake Cora is a delightful resort to spend your vacation.
Cheerful social diversions; energy and health-producing surroundings.
Tennis, Dancing, Bathing, Fishing, Etc.
Electric lights, running hot and cold water. Excellent meals. Under new management.
WRITE FOR BOOKLET NOW
RICH BROS.
LAKE CORA RESORT, Lake Cora, Mich.

SILVER SADDLE FARM RESORT
Open until Oct. 1. Highest and most picturesque location between two lakes. Excellent table. Cottage or house rooms. Fine fishing, boating, tennis; unsurpassed bathing facilities. Ideal for family. Write L. D. PENZO, GRAND JUNCTION, MICH.

THE COLONIAL PAW PAW LAKE
Location central—right on the shore. Screened porches, shady lawns, electric lights. $2.50 day; $13-$14 week. Arthur Driver, R. F. D. 1, Coloma, Mich.

THE ANGELUS South Haven, Michigan
Pleasantly situated on Lake Shore. Auto, garage, boating, bathing, fishing, tennis, dancing. Good service our specialty. Write S. J. SOULE, Prop.

THE LAKE VIEW ON PORTAGE LAKE
Good fishing, boating, bathing. Our own vegetables, cream and milk.
MATT MILLER, ONEKAMA, MICH.

GRAND BEACH, MICH., 62 miles from Chicago, has 700 acres of beautiful wooded hills, 4 miles white sand beach, 18-hole golf course, tennis, rouge, etc. Full information from Grand Beach Co., 823 S. Wabash Av., Chicago.

MAINE.

GRINDSTONE INN WINTER HARBOR, ME.
Seven bay from Bar Harbor. Illustrated booklet. Booking office, Hotel Woodward, 50th & Broadway, N. Y.

MASSACHUSETTS.

Hotel Puritan
Commonwealth Avenue, BOSTON
A Twentieth-century hotel with the charm of a New England homestead. Globe-trotters call it one of the most homelike and attractive hotels in the world. Modest rates. Write for booklet, guide, and 30 Motor Runs. C. P. COSTELLO, Mgr.

NEW JERSEY.

ROYAL PALACE HOTEL and COTTAGES
on the Beach, ATLANTIC CITY, N. J.
Surf bathing Tennis Swimming pool
Orchestra Dancing
CAPACITY 600 S. Hare Evans, Prop.

Alamac Hotel
FIRE-PROOF OCEAN FRONT
ATLANTIC CITY, N. J.

RESORTS AND HOTELS. NEW YORK.

New York by Water

FINISH your trip to New York by a fascinating daylight sail between Albany and New York. It will add much to your vacation pleasure.

A steamer leaves Albany any day but Sunday 8.30 A. M., arriving at 42d Street, N. Y. 5.30 P. M.

All through rail tickets between Albany and New York accepted.

Hudson River Day Line
Desbrosses Street Pier New York

RESORTS AND HOTELS. MISCELLANEOUS.

GOODRICH STEAMERS
For Milwaukee, 8:00 P. M. Daily—$1.00 One way. $1.75 Round Trip.
For Muskegon, Grand Haven, 8:30 P. M. Daily, 1:30 P. M. Sat. $2.50 One Way, $4.50 Rd. Trip
For Grand Rapids, 8:30 P. M. Daily, $3.00 One Way. $5.75 Round Trip
For White Lake, 8:30 P. M. Fri. and Sat. $3.75 One Way. $5 Round Trip.
For Green Bay Ports—Tue., 1:00 P. M.; Fri., 7 P. M.
For Mackinac Island—1 P. M. Tuesdays.
City Ticket Office, 58 West Adams St. Docks, Foot Michigan Ave.
"Any Hotel Office"

Starved Rock $3.25
Conducted one-day trips with guide in canyons. Steam-electric route. Six hours at Park.

Upper Mississippi $33.85
and St. Croix Rivers. Seven days, rail and boat. Meals and berth..... $18.85
Kaukauna Dam and Quincy, Ill., Dam
The Dells, Devil's Lake, Madison, etc., including rail fare, hotels, five auto and three boat rides, conducted, five days. $29.50
CHICAGO TRAVEL BUREAU
Central 5247 643 Marquette Building

LAUDER'S RIVER TRIPS
MISSISSIPPI, OHIO and TENNESSEE RIVER
1,700 miles—7 days—$23.00. Meals and berth included. From Chicago to Shiloh Battlefield, Nat'l Park, Alabama State Line, and return (rail to St. Louis). Sept. 3, 10, 17, 24, Oct. 1 and 8. Stand for circular.
WM. LAUDER, 3703 Maryland Ave. Midway 3843

RIVER CRUISES
To St. Louis and beyond. Four-day trip, $17; seven-day trip, $27. Apply—J. D. Biddle, C. & A. Office, 143 South Clark St. 'Phone Harrison 4676.

"Two National Parks In Two Weeks"
A cut-to-cost Vacation. Send for "SUMMER TOURS" to Howard H. Hays, 143 So. Clark St., Chicago. 'Phone Randolph 7800.

COLORADO.

THE PIKES PEAK REGION
Colorado Springs-Manitou, America's Scenic playground. For information and illustrated literature address Colorado Springs Chamber of Commerce or Manitou Commercial Club.

CALIFORNIA.

CALIFORNIA
THE LAND OF PERPETUAL JUNE
Best reached via C. & N. W. Ry. City ticket office, 148 S. Clark St. 'Phone Randolph 7894.

ILLINOIS.

Briggs House
Randolph and 5th Ave., Chicago
1 BLOCK FROM CITY HALL SQUARE
Location Most Central
200 Modern Rooms Restaurant Facilities Unsurpassed.
Rate—Per Day, $2 and $2.50
With Bath, $2.50, $3 and $3.50

Ideal Country Outings
Via Aurora, Elgin & Chicago R. R.
THE FOX RIVER VALLEY ROUTE

RESORTS AND HOTELS. ILLINOIS.

EARLY'S MINERAL SPRINGS HOTEL PISTAKEE BAY, 40 Miles from Chicago
The beauty of its surroundings is one of its chief charms of this delightful resort. Fine boating, bathing, bowling, dancing, etc. A quiet health resort. The finest drinking waters for rheumatism. Chicago phone, Graceland 1

ST. GEORGE RESIDENTIAL HOTEL—OPEN ALL SEASONS
European, $40 to $80 a month. American, $20 to $30 a week, $70-$120 a week, family of two.

HEALTH RESORTS

Recuperate
On the North Shore
A bluff overlooking Lake Michigan is a pleasant situation for a health resort, contributing beauty, quiet and a sunny bathing beach to the benefits of scientific care and treatment.
Convalescents who seek pleasant surroundings—those in need of rest and cure, will be delighted with this cheerful spot as like a country home in sort. A staff of physicians and complete equipment for the care of medical diseases.
Phone Winnetka 211 or address
North Shore Health Resort
WINNETKA, ILL.

PREMIER MINERAL BATHS
BENTON HARBOR, MICH.
The original bath house on the shore of Lake Michigan. Established 1866. The best for Rheumatism and Nervousness. Visited the world. Try it. A. N. MILLER, Manager. DR. C. N. RYNO, Resident Physician.
Write for rates and booklet.

Private Home for the aged and infirm.
Where love, kindness and attention to comfort prevail. Private Wards. Terms reasonable.
MRS. L. S. HOWE, Warden, Ft. Wayne, Ind.

RESORTS—FOREIGN

Ocean Travel

AUSTRALIA
HONOLULU SUVA
Sailings from Vancouver by the PALATIAL Steamships of the CANADIAN AUSTRALASIAN ROYAL MAIL LINE
New Turbine Steamer "EMPRESS OF RUSSIA" 16,000 tons, 25½ days to Japan
Next Sailings from Vancouver, B. C.
Sept. 4 Oct. 2 Oct. 30
Sept. 25 Oct. 23 Nov. 20
Full information from Canadian Pacific Ry. Agents, 140 Jackson Blvd., Chicago, Ill.
U. S. Mail S. S. SIERRA, Sailing Sept. 15

AUSTRALIA SAMOA HONOLULU
OCEANIC S. S. CO., 461 Market St., San Francisco

SECTION TWO.
GENERAL NEWS,
MARKETS, WANT ADS.

The Chicago Daily Tribune.

THE WORLD'S GREATEST NEWSPAPER

"With Energy and Sleepless Vigilance, Go Forward to Give Us Victory!"
—Abraham Lincoln.

FRIDAY, AUGUST 24, 1917. * 13

'COUNTY CLERKS' PICNIC' IS UNDER PROBE AS GRAFT

"Society" Officials Can't Be Found When Wanted.

The "Cook county clerks' picnic," advertised to be held Sept. 22 in Brand's park, Elston and Belmont avenues, but of which County Clerk Robert M. Sweitzer and members of his office force disclaim knowledge, will probably be held on the north side.

State's Attorney Hoyne's office yesterday began an investigation of individuals said to be promoting the "picnic," to learn whether they have been collecting money improperly. The investigation is the direct result of various inquiries and complaints being made to the prosecutor's office.

Many Tickets Sold.

For the past month men well known in police and labor circles have been touring Chicago in automobiles selling tickets and soliciting program advertising for the event, saying it was to be given by the Cook county clerks.

Among those whom the states attorney's office will question are: John W. "Jack" Connerton, proprietor of the Belmont, a hotel under police surveillance, 706 West Madison street; J. E. Gannon, an advertising solicitor; "Billy" Grant, alleged labor slugger and member of the former Skinny Madden gang; man known as "Murphy, the slugger."

Gannon about a year ago was identified with an organization known as the "Municipal Employes' association," which was under investigation by the city civil service commission for similar complaints. Gannon at the time went to various business houses in the role of an emissary from the city hall and collected nearly $1,000.

Case to Investigate.

Assistant States Attorney Charles Center Case, Jr., announced yesterday that he would direct the investigation. He stated that complaints had come that the organization was operating as the "Cook County Clerks' association, Incorporated."

The stationery bearing that legend shows the headquarters at 58 West Washington street and these names and their county positions, as officers: Thomas Barry, clerk county jail, president; John A. Stout, jury summons clerk, treasurer; Fred Marks, bailiff Sheriff's office, sergeant-at-arms; Nicholas Roth, public service department, vice-president; James F. Mooney, association headquarters, secretary.

A reporter found the office in the United States Express building closed. At the Cook county jail, deputy jailer John J. Meyers stated that Berry had not been connected with the county for at least four months.

Disclaim Knowledge.

At the sheriff's office they disclaimed any knowledge of the "Association." The "Fred Marks" named as sergeant-at-arms, according to Bailiff Edward L. Mark, is nothing more than deception. "I never heard of the organization until I read of it," he said.

John A. Stout, who is employed in the sheriff's office also, and who lives in Harvey, could not be reached yesterday.

At the saloon of McFadden and Hegg, 115 West Madison street, where most of the solicitors and collectors for the "contributions" make their headquarters, inquiries were received with an air of mystery. Yes, they knew Grant, Connerton, Gannon and Murphy, but they were quite sure they were not "pulling off any picnic."

O. G. Connerton Not Involved.

Owen G. Connorton, a parole officer, 4817 Christiana avenue, who, with L. O. Peckham, it was stated, might be able to tell something of the "association," denied that either he or Mr. Peckham knew of its existence. Connorton does not know John W. Connorton.

Herman Franze, proprietor of Brand's park, billed as the scene of "festivities to come," informed County Clerk Sweitzer that the men who contracted for the park in behalf of the "Cook county clerks' picnic," were two men giving the names of John W. Stewart and J. W. Connerton. The addresses given were headquarters' telephone, Randolph 4274, and 706 West Madison street, telephone Haymarket 4978. The first address is that of the "association." The latter is that of J. W. "Jack" Connerton. He denied any knowledge of the "picnic" last night, but refused to explain his telephone number or address.

Contributions Solicited.

Hundreds of letters have been sent out through the mail signed by James F. Mooney, secretary, soliciting contributions. The appeal says:

"This affair is being held for the benefit of a very needy benevolent fund and your coöperation in this matter will be greatly appreciated by everybody concerned. Kindly make check payable to the Cook County Clerks' association and mail to 58 West Washington street."

If the state's attorney's office finds there has been a violation in this instance indictments will be asked.

Seize Forger Suspect; Girl Can't Be Found

Louis Kramer, 23 years old, 547 East Sixty-third street, who disappeared on July 13, with Irene Cotter, 19 years old, 6125 Justine street, after he is said to have forged checks amounting to $1,200 on his two brothers, was arrested yesterday at East Sixty-third street and Dorchester avenue. He admitted, the police said, having been with the girl, but denied knowing her present whereabouts. Detectives have been unable to find her.

A week after the girl's disappearance her parents received a postal card postmarked Ravenswood station, which read, "Dear Mother. Am married and living happily."

Kramer is being held pending investigation.

SHE ASKS $25,000

Milliner, Charging She Was Run Down and Injured Seriously by Automobile, Starts Suit.

MRS. KATHRYNE MOLL.

MRS. KATHRYNE MOLL, 845 Lakeside place, through her attorney, Robert M. Davidson, filed a $25,000 damage suit in the Superior court yesterday against Frank Lloyd Hoover, 15 West Delaware place. Mr. Davidson said the action was for personal injuries.

"Mrs. Moll, who is a milliner, was struck by Hoover's motor car and seriously injured," said Mr. Davidson. "She was about to board a street car at Clark street and Lawrence avenue when the accident occurred. She was thrown fifty feet and was unconscious for four days. She suffered a nine inch cut on her head and two broken ribs.

"Passengers and the motorman of the street car caught Hoover just as he was putting his motor in gear to escape.

"He was taken to the Summerdale police station, where he told the desk sergeant he was a brother of Loring R. Hoover, assistant corporation counsel, and said the policeman who signed the complaint would get in bad with the administration. I understand he was released on the bluff."

Loring R. Hoover last night said he had no brothers and did not know Frank Lloyd Hoover. The defendant has moved from the Delaware place address.

THORNE BURGLAR POINTS OUT HOMES MARKED TO ROB

Anton Kirchner, Lake Forest's boy burglar, was taken to the Lake county jail at Waukegan yesterday after his bond had been increased from $3,000 to $10,000 by Justice of the Peace Henry Vickerman of Lake Forest.

At the preliminary hearing he talked frankly of his exploits but revealed nothing that had not already been published. The bonds were increased at the request of Mayor K. H. Addington of Lake Forest.

Mrs. Donald S. Boynton, who was robbed of $5,000 in jewelry and diamonds on Aug. 15 by a burglar who held a revolver to her head for twenty-five minutes, said yesterday she would like to see Kirchner's accomplice and tutor, whom the police have been seeking since Kirchner told a TRIBUNE reporter about him.

"I believe from Kirchner's description his accomplice is the man that robbed me," said Mrs. Boynton.

On the way to Waukegan Kirchner pointed out a number of mansions along the fashionable Greenbay road north of Lake Forest that they had planned to rob, he said. Among the homes were those of Walter Brewster, William V. Kelley, and George McLaughlin.

CHURCH EDITOR PAYS TRIBUTE TO NEWSPAPERS

"Great daily newspapers are in sympathy with every humanitarian effort and experience has taught me that almost every editor is willing to give publicity to any effort that is for the public good," said John T. B. Smith, editor of the Veteran Preacher, speaking before the conference and board representatives of the conference claimants' endowment fund of the Methodist Episcopal church in Hotel La Salle yesterday.

He also paid tribute to the press for its fairness in dealing with religious news. He said newspapers are "next to the pulpit as a medium of publicity." He added:

"One of the greatest reasons for the church using the press is that it not only reaches churchgoers but people who, though they are not churchmen, are interested in the public weal. The church should advertise itself, pay for information printed, and also give news. Paid advertisements as well as news are requisite to the best success in church matters."

Henry E. Legler, Refusing Rest, Suffers Breakdown

Henry E. Legler, librarian of the Chicago public library, is seriously ill in the Columbus hospital from a nervous breakdown.

For several weeks Mr. Legler's health had caused his friends much worry. Six weeks ago he was advised to take a vacation. However, he insisted on going to the library three times a week. Then on Aug. 14 he started to go to his office every day. It is asserted this resulted in the breakdown.

At the hospital last night it was said Mr. Legler's condition, though not greatly changed, was somewhat improved.

DER MAJE ORDERS DEATH PENALTY FOR "THE SPY"

Owners Sue for Reprieve for an Anti-German Moving Picture.

Maj. Mettelius Lucius Cullus Funkhouser, who gained his military title through association with the armed forces of the United States, and who therefore is a sworn defender of the flag, has turned down another anti German motion picture.

The proprietors of a picture called "The Spy" have begun court action to force the censor to issue a permit for its presentation.

Shows Danger from Spies.

"The Spy" is said to portray the danger that presents itself to Americans because of German secret agents scattered throughout this country, and also German frightfulness applied to an American agent in Berlin.

"Funkhouser is playing into the hands of the kaiser boosters in the city hall," said Charles P. Schwartz, one of the attorneys representing the producers. "We do not intend to let him get away with it."

Another That Displeases Him.

"Within the Law," another picture which has fallen under Funkhouser's displeasure, will be shown the censors again this morning for a final verdict before legal action is commenced.

'TIS A SORE POINT, BUT IF YOU HAVE IT YOU MAY READ

Have you been attacked yet by Staphylo-Coccus Pyogenus Aureus? If so, then you have been attacked by germs which resemble a bunch of grapes, golden yellow, for that is what the preceding high sounding phrase means. In plain United States, you have one or more boils.

From the numerous inquiries which have found their way to THE TRIBUNE, it appears that there is a mild epidemic of boils in Chicago, although the city health department has had no reports of such.

Dr. John Dill Robertson, health commissioner, says the boils are probably the result of bathing in contaminated water.

The best way to get a boil, Dr. Robertson says, is to scratch for it. Scratch often enough and hard enough and a boil is almost sure to result, because sooner or later the finger nails are bound to pick up and retain the germs and transmit them to the skin.

If your blood is in good condition you will not get a boil, because the white corpuscles, the policemen of the blood, will be there in sufficient numbers to eject the golden colored intruders. If in bad condition you get a boil. It itches, you scratch it, then you scratch some other place, and then you find you have another boil, and so on.

If you are troubled with boils Dr. W. A. Evans of THE TRIBUNE, says modify your diet and keep the bowels open. Cut out all sweets and starchy foods, such as pastries, potatoes, navy beans, peas and corn. Eat plenty of meat and watery vegetables, such as beets, turnips, tomatoes, and butter beans. Consult a physician and get your blood cleaned up, and then keep away from bad water and quit scratching.

O, DEAR! 'TISN'T WORTH BOTHER TO FIRE B. BILL

Wilhelm von Thompsonn is to remain a member of the National Security league, so far as any action of the Chicago branch is concerned. To eject him would be more trouble than it is worth.

This was the statement of Arnold Joerns, secretary, yesterday when asked what action was to be taken on the request of the New York branch that the Chicago section confine its membership strictly to persons of American sentiment who side with the United States in a national crisis.

"The statement that Mayor Thompson was a member of our executive committee is a mistake," Mr. Joerns explained. "He was a committee member three years ago, but that was before this country and Germany were at loggerheads.

"Now he is just a plain member. He has paid his dollar and taken his receipt. So far as I know he has never attended any meetings of the league or shown any interest in it. The league certainly is not in sympathy with his views on a great variety of topics."

"She Beats Me," Wins Sympathy of Judge

"Please, your honor" began Joseph Pavelscheck, who is small and thin, as he looked up at Judge Stelk.

"Shut up," said Mrs. Pavelscheck, who is large and florid, "I'm talking. Judge, he deserts me and won't support me."

"She beats me," said Joseph. "And I work hard and I got $5,200 saved up."

Judge Stelk gave the woman a discouraging glance. "You're lucky," he said. "It's a wonder he hasn't left you long ago. Go home and behave."

Porkers Take Another Drop; Sell at $17 to $18

A drop of $2 a hundred pounds since Tuesday was recorded in the hog market yesterday when porkers sold at from $17 to $18 a hundred. There are now 10,000 surplus hogs in the hands of speculators with no buyers in sight, packers having laid off temporarily. Market critics predict still greater decreases. The price of hogs in normal years is from $9 to $10 a hundred.

SOMEBODY IS ALWAYS TAKING THE JOY OUT OF LIFE

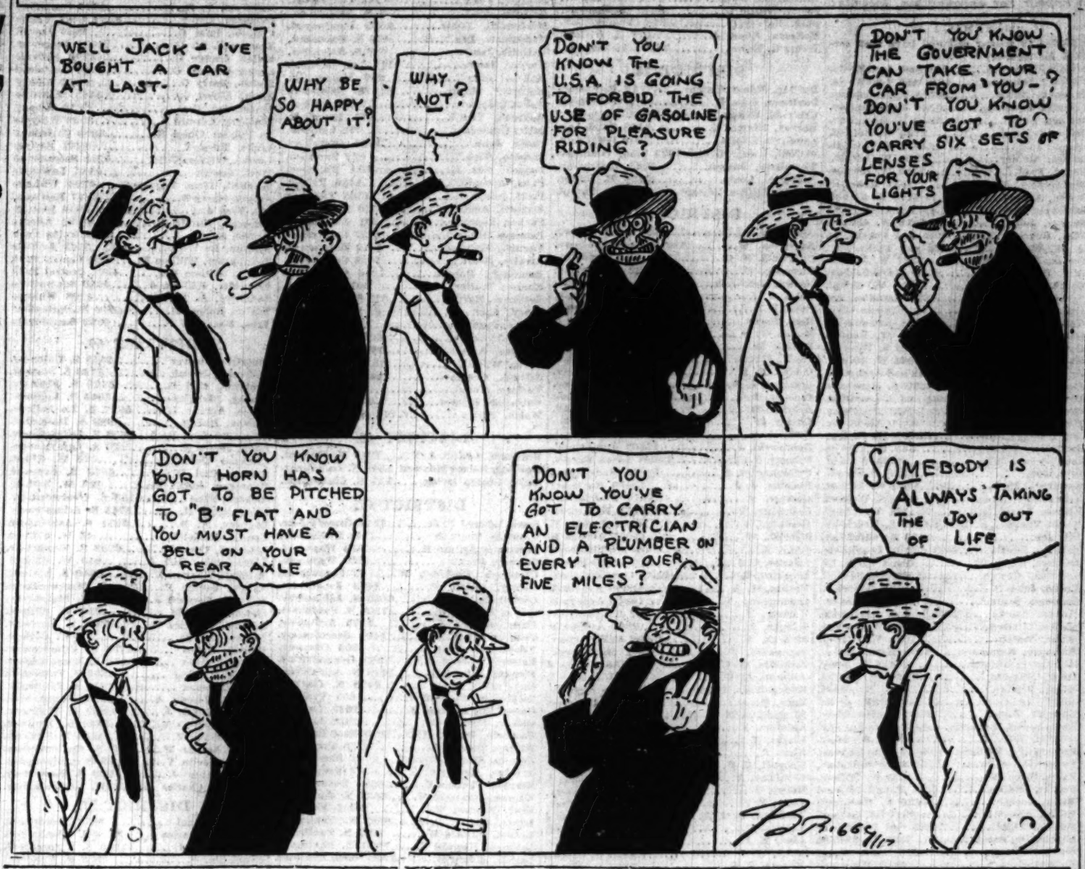

TWO CHILDREN RUN DOWN AND KILLED BY AUTOS

Truck Driver Held for One Case; Doctor Proves Accident.

Two children were killed and one seriously injured by automobiles yesterday.

Bavern Hartman
Aloysius Gleasner

Aloysius Gleasner, four years old, the son of Leo Gleasner 4959 Grand boulevard, city salesman for Morris and company, was crushed to death under an automobile truck of Peter Van Schaak & Sons, driven by George L. Tebo. The child was struck when he attempted to cross the boulevard at the front of his home. His skull was fractured and he was so badly injured that he died almost instantly.

Tebo was arrested and locked up at the Fiftieth street police station. He declared the child ran directly in front of the truck, and the accident was unavoidable.

Bavern Hartman, aged 4, and his brother Erich, 5 years old, were struck by an automobile driven by Dr. Joseph L. Cunningham, 1159 Belmont avenue, at Greenview avenue and Irving Park boulevard. The children were crossing the street on a tricycle when the physician backed his car into them.

The wheels of the machine passed over the body of 4 year old Bavern. He died in a few minutes. Erich escaped with severe bruises. The children are those of Erich Hartman, 1459 Cuyler avenue. Dr. Cunningham was not arrested.

Otto Hedoczek, 1453 South Karlov avenue, was killed when an auto truck on which he was riding with John Flansturgh skidded and overturned in front of 4624 West Twelfth street.

Eiht year old Benjamin Leisrovich, 1315 South Morgan street, was knocked down and bruised by an automobile driven by Sam Field, a shoe merchant of 1607 West Lake street. Field was not held.

T. Baterion, 1920 Montrose avenue; George Paulas, 55 East Ontario street, and George Cluras, 4507 Clifton avenue, yesterday afternoon escaped death by a narrow margin at the Halsted street bridge. Baterion failed to see the jackknife bridge was open and drove the front wheels of his car over the abutment. They escaped death only because the wing of the bridge had not been completely raised.

Will Any One Help This Man to a Leg?

W. C. Stodgell, 921 Windsor avenue, is in need of an artificial leg. He now has one that is neither comfortable nor convenient. He is unable to work, he says, and he asks if any readers of THE TRIBUNE are disposed to help him with a loan that will enable him to provide a new artificial limb.

Bolt Starts $50,000 Fire in Icehouse

Lightning partly wrecked and fire completed the destruction of a large ice house of the Consumers company at One Hundred and Twenty-sixth street and Lake Calumet yesterday with a loss of $50,000. Many tons of ice melted.

BEG YOUR PARDON!

THE TRIBUNE of Monday, the 20th instant, in listing the national army quotas for Chicago gave that of district 18 as 762. Numerous letters came to protest that the number was an error.

It was. The list of Tuesday contained the correct number, 262.

Wednesday's issue, in the editorial page series of quoted speeches and writings under the title "Why We Are at War," printed a statement by Prof. Max F. Meyer, University of Missouri, to the People's Council of America for Democracy and Peace. Prof. Meyer was made to say, "I was born here," meaning in the United States. The sentence should have been, "I was born there," meaning Germany.

LAWYERS MAY SUE FOR PRIMARY TO NAME JUDGES

In their efforts to secure the nomination of judges by primaries instead of party caucuses officials of the Lawyers' association of Illinois threatened to bring a mandamus suit against County Clerk Robert M. Sweitzer. Mr. Sweitzer informed the lawyers yesterday that he did not have the power under the law to call a primary for the nomination of judicial candidates for the election on Nov. 6.

Twelve judges in the Superior court and one in the Circuit court are to be elected. The new election law provides that candidates shall be nominated by party convention.

Frank N. Moore, secretary of the lawyers' organization, and H. W. Standidge, its president, declare the law is invalid. They presented a petition to Mr. Sweitzer seeking the primary.

"Our object in seeking a primary," Mr. Moore said, "is to divorce politics from the selection of candidates for the judgeships. The politicians have full control in the conventions and bestow the candidacies on their henchmen."

PHONE COMPANY FEELS PRESSURE OF WAR DEMANDS

The Chicago Telephone company has not found it necessary as yet to follow the example of some of the eastern telephone companies in installing no more private or commercial telephones during the war. Supplies of various kinds are scarce, however, and it may be found necessary to take some action in regard to the extension of telephone lines.

In announcing its policy of installing no more telephones, the New England Telegraph and Telephone company gave as its reasons the difficulty of obtaining raw materials, high prices, shortage of labor and the large military demand.

"It is getting more and more difficult to get some of the materials," said Clifford Arrick of the Chicago Telephone company, "but we have not found it necessary to stop installations. Government business will be given preference over commercial business, but so far the government business has not been so great as to interfere."

All Right, Roy, Little Katie Will Get the $1.62

The letter tells its own story except for the fact the Katie referred to is Katie Gubka of 2640 West Fifteenth street, whose 12 years scarcely were sufficient to bear the responsibilities devolving upon the head of a penniless household. Katie's story was printed a month or so ago in THE TRIBUNE. And now for the letter:

"Tribune I am six and I saw the little girl that is so poor and I have asked people to help. I got 1.62 Please give it to Katie. Thank You Roy Plummer, 5726 Maryland avenue.

"We'll take care of that matter Roy."

STELK EFFICIENT HOME MENDER FOR EFFICIENCY MAN

Shepards Make Up; Other Woman Is to Leave.

The domestic woes of Gerald Shepherd and his wife Louise, at 4518 Clifton avenue, had a temporary adjustment yesterday, when the "other woman" agreed to leave town. But Miss Rae Wilson, who was named by Mrs. Shepherd, last night was repenting her promise to Judge Stelk of the court of domestic relations.

"Why do I have to leave, when I never broke up her home as she charges?" Miss Wilson asked with a pout. "But perhaps it will be just as well to let her have Gerald for awhile. Then he will start a suit for divorce. Yes, I love him."

But the fulfillment of the court's order was his only interest in life at present, Mr. Shepherd, cashier for the Efficiency league, said. He thought he would never consider another adventure in wedlock.

"My wife and I have agreed to agree again," he said.

Harry Hesse, 33 years old, had divided his salary, earned by steering a bakery wagon, with two women, his wife and Mrs. Hazel Thornton. To Mrs. Dora Hesse and their two children he gave $12 a week. But to the other apartment with the new baby Thurman, he could spare only $6 a week.

Judge Stelk ordered Mrs. Thornton not to speak to Hesse when he called for his clothes yesterday. And Hesse is going to have to make many divisions of his salary to pay a $200 fine and costs, to keep out of jail.

"A year ago I met Harry Hesse," Mrs. Thornton, a divorcee, said. He was estranged from his wife, although he supported her and the children. We talked over our troubles together and then began making tours to Starved Rock and other places. His wife refuses to give him a divorce, although I have begged her to."

"My heart is broken, but I'll not give my husband a divorce," said Mrs. Hesse.

The trial is set for Sept. 22.

WENTWORTH BANK OWNER HELD TO JURY

Edward Singer, who now admits he owns the Wentworth Avenue Savings bank, 2209 Wentworth avenue, and Nat Nasso, assistant cashier of the institution and erstwhile lemon peddler, were held to the grand jury by Judge Leo J. Doyle in the South Clark street court yesterday on charges of operating a confidence game.

A. Rubin, 1362 South Halsted street, a saloonkeeper, testified that he gave Singer $425 July 17 in exchange for two certified checks which, it developed, were worthless. The state contends the checks were certified in blank, and that Nasso was cognizant of the intended fraud. The West Side National bank alleges that Singer obtained $1,300 from it in a like manner, and that Nasso aided him.

Others having failed, Judge Doyle, after the testimony had been dragging along for an hour or more, determined to learn Singer's exact connection with the bank.

"I'm slightly interested," said Singer hesitatingly. "I am what you might call manager of the real estate department."

"Isn't it more than that?" persisted the court.

"Well," replied the defendant, "I own about one-fourth—or maybe three-quarters. O, I guess I own all of the bank."

Singer denied having received the money from Rubin. The West Side bank charge was not gone into thoroughly.

LAX

Lax So Lax, Says Mrs. Lax, He Wanted Her to Drink Poison as a Personal Favor.

MARY ELISABETH LAX of Brookfield yesterday told Judge Brentano her husband, Carl, a mechanical draftsman, told her she would be doing him a "favor if she took a dose of poison." Mrs. Lax is a daughter of William C. Dunn of the Chicago Law Enforcement league. She got a decree.

Bird McCormick, 3128 North Dearborn street, got a divorce and $50 a month alimony from Scott McCormick, an artist. Cruelty.

New suits:

Gerda Bryhn charges Carl F. Bryhn, salesman for Vose & Sons Piano company, with desertion and nonsupport.

Rose Pelc says she found Michael with Jane Doe.

Edward J. Byron alleges Lena told him, after they had been married ten years, she had another husband.

ITALIAN GENERAL HERE SAYS WAR WILL RUN YEARS

"From the military point of view the war has many years to run. It has just begun," said Gen. Guglielmotti, member of the Italian commission to the United States, who arrived in Chicago yesterday to be present at the opening production of the Italian war pictures at the Auditorium last night.

"To talk of peace," he said, "is the surest way to wreck the morale of your country and to retard effective preparation. It is good and wise that America entered the war. Had she not she would have had to stand alone in the event of a Prussian victory. With her help the allies are certain of success."

The best way to beat Germany, he said, was first to conquer Austria and permit Italy to seize the Prussians by the back.

Police reserves were called from the Harrison street station to quell a near-riot that occurred at the Auditorium theater when Gen. Guglielmotti entered the playhouse together with Gen. Barry and other notables. More than 2,000 persons who had gathered about the lobby surged toward the two generals with a roar of cheers, and not until the arrival of the officers could the envoys make their way into the theater.

TRIPLE DECK FLATS RENT AT $1,000 A MONTH

Flat rentals will take a slight hop at Scott and Stone streets upon the completion of two nine-story buildings now under way, the top apartments of which, to be triple-deck, will rent for $12,000 yearly.

The building has been projected by Partridge & Bradley and will be owned by the heads of five prominent Chicago families, each contributing a fifth of capital and each to derive from the investment free rental of an apartment together with the profit from the rentals of the other apartments. None of the apartments will rent for less than $400 a month.

The apartments for rent will be of eleven rooms, with five baths and the arrangement will be left to the desires of the lessees. There will be a large court between the buildings in which will nestle lagoons and gardens adorned with pergolas and garden effects. The total cost of the buildings will be $810,000.

The triple-deck apartments at the top will comprise living rooms and servants' quarters on the first floor, sleeping rooms and masters' quarters on the second and the roofs will be devoted to gardens and conservatories. A children's playground will occupy a portion of the roof. The buildings are to be built from plans provided by Ecklund, Fugard & Knapp.

BANKER DENIED BABY TO MOTHER, SHE SAYS; SUES

Peorian Made Marks on Child, Wife in Bill Alleges.

Mrs. Chamie Wolfe Barker filed a suit for divorce in the Superior court yesterday against Jesse Barker of Peoria, a banker said to be worth $2,000,000. The bill charges that the father segregated their baby girl from her mother, employing many ruses to keep his wife from his daughter.

Miss Chamie Wolfe Robinson of Louisville, Ky., and Jesse Barker were married on Dec. 14, 1914, in Louisville. Their married life was happy, the bill states, until the spring of 1916, when a girl was born, when the home became an abode of discontent.

A nurse named Mae L. Whiteford was engaged by Barker to help the mother care for the baby, says the bill. When the nurse attempted to keep the child from her mother trouble ensued. The mother strongly objected, but it was no use—the father had ordered it so, the bill alleges.

Blue Marks Made by Father?

The baby would scream for her mother and her mother wasn't allowed to nurse her, dress, bathe or caress her, the bill avers. Not long after the nurse was engaged the mother, according to the bill, found blue marks on the child's wrists, caused by the father, who would "flip his finger nails against the child's hands to stop her screams."

"When she gets older I'll whip her," the husband is alleged to have said.

Then the father started to drink liquor, the bill asserts, and this, with the "confederation between the nurse and the defendant," led Mrs. Barker to leave her husband last February. She came to Chicago and is living at a hotel with friends.

Asks Return of Child.

Mrs. Barker asserts her husband owns the greater part of the stock of the Commercial German National bank in Peoria and that he owns real estate in many parts of the country.

The daughter is still living in Peoria, and is now being cared for by the nurse, says the bill, which asks for an injunction restraining Barker from removing his money from the banks and from keeping the child away from her mother any longer.

Barker left last Tuesday for somewhere in the north, taking with him his daughter, friends say, according to a dispatch last night from Peoria. Joseph Weil, Barker's lawyer, said the charges made by Mrs. Barker are without foundation.

Barker before his marriage had been regarded as the most eligible of bachelors in Peoria.

BLAMES PARENTS FOR ERRORS OF BOYS AND GIRLS

Behind every delinquent girl in Chicago is a delinquent boy and behind them both are the delinquent parents, according to Dr. Clara Seippel of the city physician's office, who spoke before the Protestant Woman's association at the Auditorium hotel yesterday.

"The necessary adjunct to the social standing of any girl, no matter to what class she belongs," Dr. Seippel said, "is a 'feller.' If she hasn't some member of the opposite sex paying her attention she appears to lose caste among the young people of her acquaintance. If wholesome ways of having this association are not provided the young people will find them in an unwholesome way.

"Ninety-nine per cent of the parents of Chicago fail in their duty of showing the young people between the ages of 14 and 20 the seriousness of what lies before them. They go out to the movies instead of encouraging Sadie and her beau to stay at home and providing good entertainment for them there.

"They say the devil works twenty-four hours a day. If the good people would work half as long for our youngsters we should not have so many of them passing through the Juvenile court."

MAIL ORDER FIRM WAITS ACTION ON RECEIVER TODAY

Judge Joseph David is expected to decide today whether he will name a receiver for Curtis, Miller & Co., a mail order concern at 1027 West Van Buren street. The petition in the matter is filed by George Fritz, a stockholder and creditor, at 548 Wells street, who alleges mismanagement, dissipation of assets, and insolvency.

The company is one of ten stock selling mail order concerns in Chicago under investigation by Assistant Chief of Police Westbrook, Postoffice Inspector Germer, and State's Attorney Hoyne. Evidence in the possession of Assistant State's Attorney Grover Niemeyer shows that the company had a deficit in assets last year of $259,500.

The books of the company were examined on the order of Judge David yesterday, but the disclosures were carefully withheld pending the hearing in court. The stock of the company has been sold in over a dozen states. It started two years ago with an actual capital of $2,000.

Golfer Drives So Hard He Breaks His Leg at It

Joseph Weinstein of the Vincennes hotel went to the Jackson park golf links for an early game yesterday morning. He teed the ball and at 7:58 o'clock swung for the first drive. He twisted around—then fell to the ground. The violent turn had fractured his right leg. He was taken to the Illinois Central hospital.

25,172 OF NEW ARMY NAMED; MORE NEELED

Chiperfield's Final Word Reveals Plan to Comb City.

A total of 25,172 fighting men was on the rolls last night of the Chicago exemption boards. While this is a little over the net quota, as a whole, asked from Chicago, the request being for 24,982, some of the boards have not yet filled their respective quotas. Accordingly Chicago's quota, as to individual districts, and as it must be certified to Washington, has not yet eben filled. Of the eighty-six districts in Chicago, forty-nine had completed their quotas last night.

The 25,172 total of "accepted men" includes some districts where they have more than reached their quota, but have included the surplus in their figures. They also, in some cases, have certified as "accepted men" a large number who did not report for the examinations, many of whom may not be located.

86,533 Men Examined.

Up to last night the eighty-six boards had examined 86,533 registrants. Of this number 17,425 were rejected, 43,936 claimed exemption, and the 25,172 includes those who qualified in the physical examination and did not ask exemption, together with the number who were not found but certified anyway.

District board No. 3, for instance, reported yesterday they had filled their quota of 170, although they had actually accepted only 155 men. Of the number called for examination, fifty-four failed to respond, and these absent ones were certified, under the ruling of the provost marshal, as listed for military service.

Maj. B. M. Chiperfield held his final conference with the secret service men yesterday. He had expected to leave in an hour for the Texas camp en route ultimately to France. At the last minute instructions came from Washington that he should remain here over night and hold himself in readiness for further orders this morning.

Will Comb City.

It developed, as a result of this conference, that agents of the department of justice have been assigned to cover Chicago as it never has been attempted before.

The city has been divided into districts. These are small, in some sections of the city embracing only a block. There is said not to be a building in Chicago, business or residence, that is not down on the map, and there is nothing about each building of any importance that is not included in the descriptions. So far as humanly possible in the short time in which the survey has been made the department has compiled a card index which is reported to show just who resides in each district, and particularly any one who might be interested in the draft, either for or against.

Close Watch Kept.

It was also stated that the local officials of the federal department have accumulated a mass of information respecting persons whose names have not been mentioned, but who have been under surveillance for some time. One report has it that some of the men who can be taken into custody at a moment's notice are of considerable prominence.

Should the Washington authorities finally decide to take the public into their confidence with respect to the sedition workers who are now under cover and have been working secretly, it was reported, the news would "stand Chicago on its head."

The sources of all manner of propaganda, however innocent the surface appearances may be, are said to be known to the investigators for the government.

Chiperfield Reticent.

Maj. Chiperfield, however, refused to discuss the information he has accumulated except to say that he has turned over to the department of justice "a great many leads" that had come to him as a result of his supervision of the exemption machinery, and that he had no doubt there would be "something doing ere long."

His office has been a clearing house for innumerable rumors, reports, letters of information, and "leads" that have come in over the telephone. In his conference with Mr. Clabaugh's men yesterday he had before them the evidence he had accumulated, with the urgent request that "no guilty man escape."

"I am exceedingly sorry that I am going to leave Chicago just at this time," he said as he cleaned out his desk. "However, a soldier never inquires why; he acts. I am glad for one thing, and that is the prospect of going across to the other side soon. My work in Chicago has been very agreeable and I have had the hearty cooperation of all officials directly interested in the operation of the draft. A few have lagged behind, but on the whole Chicago has done its part nobly.

Congratulates Chicago.

"Chicago can justly feel proud of its contribution to the defense of the country. I predict that no finer body of men in all the United States will be found in the military establishment than the Chicago unit in the new national army. Because of the large amount of clerical and executive work that will fall upon the exemption boards from now on it is likely that a few changes will be made in the personnel of some of the boards.

"But the work of the Chicago forces has been admirable indeed. This city is the first large city of the country to report its quota."

Told by Joker He Must Go to War; Drops Dead

New York, Aug. 23.—[Special.]—A friend rushed up to William Sneed, a Negro, in front of his home in New Brunswick, N. J., and told him he had been called for the national army. Sneed fell dead from heart failure, due to fright, according to the doctors. An investigation showed that Sneed's friend was mistaken or joking, as the dead man's number had not been posted among those called.

Sworn, Charge; Asks $5,000.

Edward H. Nelson, 2539 Iowa street, filed suit for $5,000 damages in the Superior court yesterday against Charles Malsheber, his landlord. Noah P. Bunyan, attorney for Nelson, asserted Malsheber assaulted his client on Aug. 15 and seriously injured him.

NEW NATIONAL ARMY HERE PASSES THE 25,000 FIGURE

NEW men accepted in Chicago for service in the new national army, comprising those who have waived or not yet claimed exemption, and those who have been certified to the appeal boards as physically fit, or because they failed to appear for examination, include:

DISTRICT 12.

(Failed to answer call and have been certified for service.)

Arteaga, Silvestro.....40th and Leavitt-sts.
Billsion, Antonio.....40th and Leavitt-sts.
Buchnak, Anton.....4330 Marshfield-av.
Brazulis, Kazimer.....4327 Hermitage-av.
Bodach, Anton.....4319 Hermitage-av.
Belowski, Peter.....3935 W. 33rd-st.
Barral, John.....4453 S. Wood-st.
Barnes, Stanley.....3354 W. 32nd-st.
Barist, Paul.....3900 W. 33rd-st.
Borcherding, John.....5533 Robey-st.
Buben, Anton.....1710 W. 41st-st.
Crumains, Josef.....4329 Hermitage-av.
Dapcer, John.....3614 W. 48th-st.
Diaz, Eugenio.....40th and Leavitt-sts.
Doyle, Thomas.....42d and Packard-av.
Duren, Augustine.....3327 W. 36th-st.
Dick, Dudzik.....4335 Marshfield-av.
Derkonisch, Rudolph.....336 W. 42d-pl.
Frymendd, Jacob.....4337 Hermitage-av.
Folores, Alansaio.....Mexican camp
Gusewski, Stanley.....4254 Artesian-av.
Gilligan, Mathew.....733 W. 42d-st.
Gotoff, Benjamin.....4319 S. Wood-st.
Gwiadzia, Antonia.....3024 W. 40th-st.
Hugest, Joseph...Box car, 47th and Archer-av.
Hoshoff, Fred.....4500 S. Honore-st.
Hermandez, Ricardo.....40th and S. Leavitt-st.
Henderson, Samuel.....3351 Prairie-av.
Hojkam, Charles.....3844 Albany-av.
Ignac, John.....5426 W. 39th-st.
Jatowiecs, Stanley.....325 W. 28th-st.
Janutowiecz, John.....4433 Wood-st.
Kita, Joe.....4325 Honore-st.
Kowalzuk, Emil.....1636 W. 44th-st.
Kolonskowzis, John.....4304 S. Wood-st.
Klacza, Vicent.....1741 W. 43d-st.
Korsk, James.....4147 S. Kedzie-av.
Leo, Joe.....4323 Marshfield-av.
Labario, Martin.....40th and S. Leavitt-sts.
Ludders, Ralph W.....Glenn Yards, Ill.
Lonotka, George.....3403 W. 33th-pl.
Lusko, John.....4336 Honore-st.
Mammot, Samuel.....4350 Ashland-av.
Murua, Pascual.....40th and S. Leavitt-sts.
Meekn, Michael.....4404 S. Wood-st.
Macel, Joseph.....1634 W. 34th-st.
Maxzacio, Karsmars.....4328 Hermitage-av.
McAllister, Michael.....4111 Union-av.
Mical, Mateusz.....3321 W. 38th-st.
Miron, Bruno.....4436 Honore-st.
Norris, James H.....Swift & Co.
Nawrzik, Joseph.....4403 Maplewood-av.
Nevorowska, August.....4348 Hermitage-av.
O'Toole, John.....3337 Hoyne-av.
Polunkiskis, William.....4317 Hermitage-av.
Powlowski, John.....4319 Marshfield-av.
Pasp, Hugo W.....3636 W. 35th-st.
Prokes, Charles.....36th-st. and 40th-av.
Retes, Joseph.....4325 S. Honore-st.
Ricko, Albert.....5917 W. 36th-st.
Solorio, Filipi.....40th and Leavitt-sts.
Sharkovizs, Jacob.....3321 W. 38th-st.
Snell, William.....386 California-av.
Shitasg, Joseph.....4318 Honore-st.
Schroeder, Harry.....4034 Campbell-av.
Sosenske, Peter.....4451 S. Wood-st.
Tmunlez, Francisco.....Mexican camp
Voeske, John.....4101 Lincoln-st.
Valce, Vasilleos.....543 Root-st.
Wartilka, George.....4067 Richmond-av.
Waugren, Frank.....4441 Lincoln-st.
Zerone, John G.....4339 Paulina-st.

DISTRICT 17.

[Certified to appeal board.]

Arnold, William W.....73 E. 67th-st.
Anderson, Hans.....6424 Vernon-av.
Allcraft, Arthur N.....6501 Woodlawn-av.
Anderson, Ivan O.....7035 Prairie-av.
Anderson, Carl W.....6511 Ellis-av.
Arygos, Spiro.....433 E. 64th-st.
Adams, Wilmer F.....7094 Cottage Grove-av.
Anderson, Gilbert.....6561 Michigan-av.
Andrens, Charles.....6642 Michigan-av.
Allen, Ray J.....6806 Michigan-av.
Allgeo, Ford G.....6350 Kenwood-av.
Boyle, Phillip.....215 E. 70th-st.
Baldwin, Stanley M.....6351 Evans-av.
Brady, John.....6331 Ingleside-av.
Black, William H.....6325 Kenwood-av.
Bureau, Arthur A.....6434 Woodlawn-av.
Brown, Stephen.....6439 Rhodes-av.
Birekler, Walter J.....1112 E. 64th-st.
Beeson, Robert J.....7026 Eberhardt-av.
Boone, Leonard G.....6640 Evans-av.
Bine, Thurman.....735 E. Marquette-road
Bunnell, Carl F.....6039 Prairie-av.
Brooke, Claude C.....6307 Cottage Grove-av.
Burnbee, Russell.....6641 Eberhardt-av.
Berger, Francis A.....6330 Woodlawn-st.
Baugh, Thomas J.....6324 Kenwood-av.
Brasfish, William F.....6425 Ellis-av.
Benson, Karl F.....6956 Eberhardt-av.
Bekedam, Gerrit.....6718 Rhodes-av.
Berggren, Carl E.....6555 Langley-av.
Bahm, J. Stanley.....1112 E. 63th-st.
Bay, Bernard F.....6334 Ellis-av.
Berndi, Fred.....6442 Ellis-av.
Bodket, George W.....6631 Drexel-av.
Coffey, Joseph M.....606 8 South Chicago-av.
Cook, John W.....6030 Michigan-av.
Cartledge, Joseph C.....6449 University-av.
Conroy, John J.....6721 Rhodes-av.
Cranbie, Robert A.....6443 Kenwood-av.
Cotter, Leo A.....7053 St. Lawrence-av.
Croak, John T.....5538 Wabash-av.
Capodien, Joseph A.....6837 Evans-av.
Conrad, Henry W.....6516 Minerva-av.
Curtis, Wade.....6343 Kimbark-av.
Champlain, William C.6414 Cottage Grove-av.
Carlson, Gustave O.....712 E. 67th-st.
Cameron, Elijah B.....6349 Minerva-av.
Corbett, Thomas C.....6318 Greenwood-av.
Carlson, Eric A.....1519 E. Marquette-road
Cronin, J. B.....600 E. 64th-st.
Cremo, Angelo.....6610 Rhodes-av.
Christopher, John.....6436 Kimbark-av.
Davis, Ralph W.....6655 Greenwood-av.
Dewdell, Maxwell J.....6404 Dorchester-av.
De Schryver, Deore.....6004 Kimbark-av.
Dimaggio, Salvatore.....6335 Evans-av.
Day, Perry E.....6360 Kimbark-av.
Daeger, Ray C.....6647 Hartwell-av.
Daily, Lawrence J.....6422 Maryland-av.
Dowd, Thomas.....6558 Michigan-av.
Elsel, Grant L.....6315 Anthony-av.
Easig, Alvin W.....7010 Indiana-av.
Eastman, Presley W.....6316 Greenwood-av.
Faulkner, Harry S.....6516 Langley-av.
Fribolls, Emil F.....6537 St. Lawrence-av.
Fiesher, Arthur J.....6006 Indiana-av.
Fahlbian, James Y.....6362 Greenwood-av.
Flinn, Everett B.....6324 Dorchester-av.
Fromme, Theodore C.....6554 Rhodes-av.
Francour, Elmer J.....6750 Langley-av.
Fredericks, Norman D.6621 E. Marquette-rd.
Frey, Edward.....6733 Eberhardt-av.
Grundlach, Edward.....5509 St. Lawrence-av.
Geitz, Ray C.....6516 Michigan-av.
Gilbert, Jay H.....6636 Maryland-av.
Gibson, Frank W.....6449 University-av.
Gambel, Lester O.....6353 Langley-av.
Gage, Charles H. Jr.....6212 Kenwood-av.
Gleichauf, Leo C.....6619 Kenwood-av.
Geitz, Henry C.....6516 Drexel-av.
Grell, Joseph T.....6617 Drexel-av.
Greibahn, George W.....215 E. 70th-st.
Hammer, Benjamin S.....6353 Ingleside-av.
Hasselhurst, Harry.....6401 Greenwood-av.
Hendley, Ernest M.....6964 Calumet-av.
Hunt, Ralph L.....520 E. 70th-st.
Hoag, Charles S.....6446 Kimbark-av.
Harris, Jesse.....6315 Woodlawn-av.
Hoey, Joseph C.....6909 Michigan-av.
Hill, Henry.....6944 Champlain-av.
Hinkens, Arnold S.....6259 S. State-st.
Higgins, David M.....6311 Woodlawn-av.
Hill, William D.....6939 Indiana-av.
Harrington, William T.....6411 Maryland-av.
Henry, Wilson L.....6365 Michigan-av.
Hull, Harvey E.....5616 Champlain-av.
Hoffman, Elmer J.....517 E. 67th-pl.
Irving G. Howe.....7038 Eberhardt-av.

DISTRICT 18.

Durling, Sidney Stanley.....7147 Vernon-av.
Davidson, John H.....7239 Vernon-av.
Griswold, George Durfee.....6733 Chappel-av.
Harvey, Thomas C.....7166 Rhodes-av.
Lewis, Fred John.....7039 Paxton-av.
McNeil, George Daniel..7033 Stony Island-av.
Thomlseer, Joseph.....7223 Indiana-av.
Vigliotte, Louis.....9414 E. 75th-st.
Walsh, William Edward.....1343 E. 71st-pl.

DISTRICT 20.

Anstch, M.....9013 Green Bay-av.
Angistian, W.....10871 Indianapolis-av.
Burgwald, W. C.....9133 Brandon-av.
Buserich, E.....9023 Brandon-av.
Brown, Frederick.....9044 Exchange-av.
Balm, O.....10101 Commercial-av.
Bour, H.....196 Caroselot-av.
Berg, Harry.....10023 Avenue L
Brown, V. B.....10047 Avenue N
Babich, M.....9004 Strand-st.
Chale, F.....12653 Brainard-av.
Conley, F. H.....10446 Torrence-av.
Corrigan, J. E.....9730 Exchange-av.
Crowley, F. J.....9047 E. 93th-st.
Debrich, D.....9209 Ewing-av.
Dorosy, H.....10457 Torrence-av.
Dust, E. A.....10337 Avenue L
Dobrowski, J.....12309 Brandon-av.
Drlugar, S.....10057 Green Bay-av.
Dzielchowzie, S.....12156 Houston-av.
Fleming, J. J.....10409 Hoxie-av.
Gossner, M.....9317 Crandon-av.
Gallagher, T.....9351 E. 91st-st.
Herdoefer, F.....10137 Avenue M
Henrich, W.....10037 Avenue N
Hkae, A.....9001 Mackinaw-av.
Hamlos, L. J.....12353 Brandon-av.
Hawkins, R.....9308 Commercial-av.
Hettler, M. A.....10926 Avenue L
Indorowzek, I.....10949 Avenue M
Jaroszek, A.....12900 Baltimore-av.
Jagnewski, T.....9021 Manistee-av.
Johnston, G. E.....9759 Avenue J
Johnson, A. C.....10213 Avenue L
Kadgnof, S.....138th-st. and Western Steel Co.
Krgs, F.....10610 Hoxie-av.
Kimball, A. N.....10033 Calhoun-av.
Kalatoro, J.....12369 Brandon-av.
Konjka, T.....10754 Hoxie-av.
King, A.....9311 E. 92d-st.
Knoebel, C. F.....9216 Baltimore-av.
Kombanz, A.....9607 Avenue L
Kelley, I.....9630 Exchange-av.
Laffy, T. A.....10614 Calhoun-av.
Lindberg, T. G. A.....9939 Avenue J
LaPage, F.....9128 Exchange-av.
Lind, E. J.....9034 Houston-av.
Miles, W. C.....10446 E. 91st-st.
Meyers, F. C.....3059 E. 91st-st.
McCrea, F. P.....9220 Burley-av.
Morkinrash, Andry.....9031 Green Bay-av.
Muldoon, W. B.....9238 Luella-av.
Merich, B.....10750 Torrence-av.
Mika, J.....12301 Houston-av.
Motz, P.....12419 Brandon-av.
McKernan, W. M.....13250 Burley-av.
Mensemy, D.....9247 Houston-av.
Malloy, M. J.....9036 Burley-av.
McCue, M. J.....9139 Burley-av.
O'Malley, E.....12501 Brandon-av.
O'Hanlon, F.....9233 Escanaba-av.
Pagnollo, D.....9031 Green Bay-av.
Plough, C. F.....10823 Avenue H
Pokaski, B.....10614 Torrence-av.
Potter, E.....9537 Commercial-av.
Peterson, C.....10001 Commercial-av.
Paripovich, P.....9004 Burley-av.
Quanstrom, R. B.....10636 Avenue H
Rebich, F.....9707 Commercial-av.
Rothenberg, M.....10012 Avenue L
Slamas, S.....9246 Stokton-av.
Sabinski, J.....10614 Green Bay-av.
Scherer, E. J.....9750 Ewing-av.
Sellet, W. J.....12354 Commercial-av.
Shugan, H.....9127 Houston-av.
Sadlak, F.....9031 Green Bay-av.
Sielck, M.....13351 Baltimore-av.
Seymanski, W.....331 E. 136th-st.
Sopiesa, J.....9031 Green Bay-av.
Spaeth, J.....13327 Burley-av.
Spelitzer, C. D.....10641 Avenue N
Sablick, N.....9025 Green Bay-av.
Torentus, C.....11257 Avenue N
Tsanykoff, N.....Camp 138, Western Steel Co.
Tis, J.....13017 Caroselot-av.
Trock, W.....10129 Commercial-av.
Utley, E.....10500 Avenue G
Virand, J.....3350 E. 91st-st.
Wilk, J.....3067 E. 92d-st.
Zirkovich, S.....9012 Green Bay-av.

DISTRICT 30.

Alden, Earle A.....712 S. Spaulding-av.
Cavagnaro, Nicholas J.....149 S. Whipple-st.
Callahan, Francis W.....3233 Polk-st.
Cohen, Isadore.....1150 S. Homan-av.
Herman, Abraham.....1143 S. Kedzie-av.
Ikler, William.....3332 W. 12th-st.
Mariaugh, John.....3103 Lexington-st.
Mortimer, Raymond W.....143 S. Whipple-st.
O'Brien, John J.....3348 Lexington-st.
O'Keefe, Michael A.....2149 Arthington-st.
Podesto, Nicole.....3003 W. Madison-st.
Rolando, Louis J.....3041 W. Madison-st.
Rolland Jones.....3236 Polk-st.
Rossiter, Henry J.....3046 W. Congress-st.
Richards, Edward S.....3144 Lexington-st.
Swedberg, Paul.....39 S. Kedzie-av.
Volna, Stephen J.....3156 W. Madison-st.
Will, Howard B.....3227 W. Harrison-st.
Wolfson, George E.....1143 S. Albany-av.
Wehrman, Fred Earl...3519 W. Lexington-st.

DISTRICT 42.

Amore, Pasquale.....1216 Harrison-st.
Anivalli, Leonardo.....713 Aberdeen-st.
Anello, Joseph.....843 Vernon Park-pl.
Blake, Arnold.....570 Polk-st.
Bollinger, Clarence.....827 S. Ashland-av.
Bennett, John.....535 S. Halsted-st.
Carr, Walter.....424 Loomis-st.
Cioffi, Alfredo.....1074 Polk-st.
Coduti, Philip.....532 Gilpin-pl.
Cereshal, Giovlani.....1515 Flournoy-st.
Coliomitis, John.....953 W. Harrison-st.
Cornodo, James.....724 S. Loomis-st.
Cozzi, Frank Jr.....1023 Congress-st.
Censolato, Slano.....1116 Vernon Park-pl.
Del Gindici, Frank.....1101 Vernon Park-pl.
Darlantis, Dimibros.....967 Harrison-st.
Donnegan, John.....1418 Congress-st.
Dillon, Henry.....1419 Harrison-st.
Franks, Max.....823 Ashland-av.
Gleason, Peter.....729 Congress-st.
Geary, Patrick.....1314 Congress-st.
Gianakopoulos, Peter.....83 S. Ashland-av.
Gennato, Joseph.....1457 Spruce-st.
Gaetaner, Victor.....742 Tilden-av.
Girhimo, Francisco.....730 Sheltis-st.
Hogopian, Nerses.....1338 Harrison-st.
Hervain, Stephen.....1039 W. Congress-st.
Johns, Francis.....1510 Harrison-st.
Jopistis, John.....1701 Miss Inland-av.
Kisting, Stephen.....1061 Vernon Park-pl.
Keosyos, Theodore.....940 Vernon Park-pl.
Karnals, William.....831 S. Halsted-st.
Kuhal, Edward.....1141 Van Buren-st.
Kourats, John.....736 S. Ashland-av.
Luckey, Dean.....1533 Van Buren-st.
Long, Samuel.....1616 Harrison-st.
Labrille, Felix.....743 Congress-st.
McBride, John.....338 S. Ashland-av.
Marcenellli, Louis.....1539 Flournoy-st.
Maddamma, Leo.....439 S. Halsted-st.
McGuire, James.....436 S. Halsted-st.
Murray, James.....1141 Van Buren-st.
Makris, John.....943 Harrison-st.
McCarthy, Martin.....436 S. Halsted-st.
Malleuf, Joe.....508 Polk-st.
Mantone, Vito.....867 Loomis-st.
Ortiz, Guillermo.....900 Laflin-st.
Pazzo, John.....1353 Gregson-av.
Panetto, Nick.....437 Sholto-st.
Pappas, Gus.....921 Bishop-st.
Papa, Antonio.....1430 Polk-st.
Ferri, Joseph.....1108 Tilden-st.
Ferrotti, Amerigo.....1536 Harrison-st.
Parker, Charles.....521 Ashland-av.
Peterson, Hugo.....1137 Congress-st.
Ragnoli, Filburzio.....1413 Harrison-st.
Rivolro, Henri.....1419 Congress-st.
Robertson, Robert.....1246 Congress-st.
Roeger, Walter.....507 Throop-st.
Rettinger, Martin.....513 S. Ashland-av.
Schey, Earl.....519 S. Marshfield-av.
Sapico, Pasquale.....619 Peoria-st.
Susal, Alexander.....603 S. Halsted-st.
Stellone, Donato.....709 S. Racine-av.
Sabis, William.....1517 Flournoy-st.
Secretis, George.....1410 Congress-st.
Tudisco, Tony.....533 Gilpin-pl.
Valentine, Donato.....958 Congress-st.
Walsh, James.....716 S. Ashland-av.

DISTRICT 46.

Bulchess, Adolph J. F.....1317 N. Clark-st.
Dowling, Robert Maxwell 1559 N. La Salle-st.
Lake, George Irving.....112 E. Chestnut-st.

DISTRICT 57.

Band, Edward C. Jr.....1336 Greenleaf-av.
Brownlie, Smith A.....7144 Hillside-av.
Brostrom, Arthur E.....6916 Wayne-av.
Conway, Frank.....6429 Wayne-av.
Christoph, Frederick W....1632 Sherwin-av.
Carney, Ralph T.....1432 Jonquil-ter.
Carroll, George F.....6545 N. Ashland-av.
Evans, Nemvin C.....7009 N. Paulina-st.
Early, Eugene J.....1770 Arthur-av.
Franks, Alvin W.....1407 Greenleaf-av.
Frisbee, De Witt C.....1605 Chase-av.
Fencar, William H.....7500 Greenview-av.
Fleming, Clinton L.....7719 N. Ashland-av.
Gayerovich, John.....6979 N. Clark-st.
Goldhardt, Bernard A.....1654 Pratt-av.
Gosswiller, Eugene B.....1639 Lunt-av.
Greene, Francis O.....1632 Lunt-av.
Hallstein, Walter H.....7610 East Lake-ter.
Hanlon, George A.....1638 Pratt-blvd.
Hesson, Morda Stanley....6934 Sheridan-rd.
Jenkins, Howell C.....6709 Newgard-av.
Keegan, Thomas J.....6538 Bosworth-av.
Kemmer, Clarence F.....6415 N. Paulina-st.
King, Edward B.....1631 Fargo-av.
Lewis, Sam.....7009 N. Paulina-st.
Lyman, Howard W.....7001 N. Paulina-st.
Lahman, Howard S.....7053 N. Paulina-st.
Larkin, Arthur B.....1058 North Shore-av.
Lundstrom, Thorne A....7539 Parkhurst-av.
McClellan, Kenneth .....1434 Greenleaf-av.
Metzner, Frank O.....3656 Birchwood-av.
Michels, Michael J....7063 E. Ravenswood-av.
Mitchell, Ralph J.....7541 Bosworth-av.
O'Connell, John T., M. D..1338 Birchwood-av.
O'Donnell, Simon D.....6734 Glenwood-av.
Powner, Willard E.....1507 Chase-av.
Palmer, Sidney V.....1343 Chase-av.
Porter, Harry D.....1429 Lunt-av.
Penberthy, Arthur E.....1927 Estes-av.
Reid, Robert G.....7343 N. Ashland-av.
Roberts, Oran.....1111 Pratt-blvd.
Reuth, Robert L.....6427 Ridge-av.
Robles, Frederick H.....7427 N. Clark-st.
Saussman, William S.....6663 Lakewood-av.
Schronk, William E.....1236 Lunt-av.
Scharps, Arthur L.....1563 Fargo-av.
Spielman, Paul .....1718 Devon-av.
Smith, Franklin E.....7731 Sheridan-rd.
Steele, Leonard B.....6744 N. Ashland-av.
Swenie, Warshall D. Jr....1536 Arthur-av.
Smith, Warland M.....1519 Lunt-av.
Wallgren, Olle V.....6805 N. Ashland-av.
Wallijn, Leo .....6631 Sheridan-rd.
Walton, Raymond A.....7136 N. Hillside-av.
Webber, Orrin M.....7348 Ridge-av.
Welland, George B.....7606 N. Ashland-av.
Wernimont, John B.....6447 N. Clark-st.

DISTRICT 62.

Anderson, Adolph .....3923 Albany
Bodinet, Albert .....4337 Elston
Bell, E. C.....4213 Keystone
Burke, Thomas H.....4115 Springfield
Buxbaum, Joseph H.....4717 Albany
Bannagrinus, Otto .....4421 Manuel
Clark, Paul H.....4523 Manor
Dahl, John B.....3236 Whipple
Duff, Edward J.....3329 Monticello
Ebbesaks, Vernon .....3913 Crawford
Ellison, Luther W.....4538 Kenneth
Galstire, Leo W.....3049 Bernard
Garbulsky, Simon .....3931 Kedzie
Girard, Joseph .....4341 Monticello
Grunewald, Frank W.....4319 Sawyer
Hamrin, Victor J.....4323 Monticello
Halstrom, V. B.....4309 Spaulding
Johansen, Henry .....3239 Bells Plains
Kapplin, Paul B.....3239 Lowell
Kraischvil, H. C.....4036 Ridgeway
Keller, George O.....4329 Kedvale
Kluge, Edward C.....3016 Eastwood
Kjellin, Harry C.....4321 Albany
Kahn, Albert .....4443 Manitou
Lindenberg, Carl .....3316 Albany
Lindberg, Edward J.....3926 Whipple
La Pointe, Albert H.....3329 Christiana
Linke, Edward .....4347 Sawyer
Lemke, William John .....4345 Sacramento
Mutt, Joseph .....4145 Lawndale
Mitchell, Chas. Raymand.....4336 Whipple
Nelson, Harry B.....3617 Eastwood
Ott, Fred J.....3049 Bertoen
Peterson, Harold E.....4323 Kildare
Redfel, Barney W.....3316 Irving Park
Rafison, De Witt .....3743 Kedvale
Steinhauser, William E.....4306 Central Park
Smith, William B.....4301 Central Park
Schneider, William A.....4210 Sacramento
Sundberg, A. F.....4306 Whipple
Taylor, Robert M.....4048 N. Springfield
Voss, Eugene F.....4022 Sacramento

DISTRICT 67.

Albertson, Grover .....3946 S. Union-av.
Andrusko, Joseph .....6106 S. State-st.
Arneson, Carl R.....3738 S. Fifth-av.
Brooks, Nicholas .....5044 S. Laflin-st.
Battle, Arthur J.....5027 S. La Salle-st.
Carlson, Robert .....5908 S. Halsted-st.
Duke, Harrison Reed ..3603 S. Lafayette-av.
Ditch, James H.....5527 S. Lafayette-av.
Erickson, David .....4130 W. 63d-st.
Hennig, Carl O.....3045 S. Green-st.
Hannigan, James T.....423 W. 59th-st.
Jackson, Silas .....3135 S. Wentworth-av.
King, James H.....5745 Sr Princeton-av.
Laghrey, M. B.....5021 S. Ashland-av.
Lorenz, Daniel W.....45 W. 57th-pl.
Lindblad, Conrad .....4358 S. Stewart-av.
Lichtenstein, Carl A.....616 W. 60th-st.
Mitchell, Charles H.....5540 S. State-st.
Mlodin, George P.....5834 S. Wentworth-av.
McCabe, Bernard J.....3914 S. Stewart-av.
McBurney, Allie .....216 W. 60th-pl.
Mitchell, Charles .....5627 S. Grove-av.
Nelson, George .....329 W. 60th-pl.
O'Shea, James .....4735 S. Princeton-av.
Protcher, John .....3166 S. Marshfield-av.
Pargavski, Tony .....4636 S. Paulina-st.
Padeck, Frank .....4849 N. Paulina-st.
Richard, Joseph A.....3915 Parnell-blvd.
Fewers, Frank J.....6663 S. Justine-st.
Rizzi, Rudolph J.....5345 S. Laflin-st.
Reilly, James J.....5544 S. Fifth-av.
Rinne, Arthur W.....636 S. Englewood-av.
Reardon, John V.....6058 S. Halsted-st.
Scott, Arthur J.....5923 S. Stewart-av.
St. Peter, Charles ....963 W. Englewood-av.

DISTRICT 77.

Anderson, Paul .....7960 Aberdeen-st.
Anderson, Charles J.....3234 S. Elizabeth-st.
Bartosha, E. J.....11963 S. Carpenter-st.
Cammalis, S.....9833 S. Union-av.
Dunne, D.....8325 S. Halsted-st.
De Frank, M.....1303 W. 103d-st.
Ehsti, H. J.....10130 Love-av.
Fabing, B. C.....9125 S. Ada-st.
Greig, A. E.....1739 W. 101st-st.
Graham, C. T.....8445 S. Peoria-st.
Hanley, E. J. Jr.....8301 S. May-st.
Hollister, A. B.....9351 Longwood-dr.
Hartero, C.....8806 Wood-st.
Helnlein, H. A.....3109 S. Halsted-st.
Harders, A.....8806 S. Wood-st.
Kobbler, G. P.....8704 Throop-st.
Murphy, J. B.....9230 Emerald-av.
Malree, W. J.....1506 W. 103d-st.
Mitchell, R. C.....11850 Vincennes-av.
McCumber, C. W.....10350 S. Seeley-av.
Naltsche, H. D.W.....646 W. 103d-st.
Narbuntius, G.....9445 Gilbert-st.
Parlow, E. R.....1302 W. 103d-st.
Sinclair, J. C.....1727 W. 104th-st.
Sodos, L. B.....8335 W. 110th-pl.
Stuerge, D.....9037 W. Grapeland-av.
Tuity, J. W.....9037 Parnell-av.
Torrey, F. B.....10236 Wallace-av.
Von Behren, Carl R.....10301 Walden-pkwy.

DISTRICT 79.

Augerberg, H. E.....6759 Costello-av.
Anderson, L. H.....3032 N. Kenneth-av.
Adams, E. E.....4236 Fullerton-av.
Annas, S. A.....4551 Altgeld-st.
Barnett, L. J.....1836 Keystone-av.
Bochte, A.....3268 Mansfield-av.
Burghraef, D.....1152 N. Mayfield-av.
Black, C. A.....1330 Keating-av.
Barry, J. F.....949 N. Central-av.
Carlson, Lee T.....3113 N. La Claire-av.
Clarke, L. B.....3239 Kedvale-av.
Clarke, T. J.....1534 Tripp-av.
Carroll, T. J.....1422 Menard-av.
Elliott, John W.....3122 N. Moody-st.
Fitzgerald, J. D.....948 Lockwood-av.
McNeill, W. F.....316 N. Leamington-av.
Mayer, Alfred.....5823 W. Superior-st.
Olson, A. J.....500 N. Lawler-av.
O'Leary, J.....831 N. Le Claire-av.
Pelletier, H. J.....229 N. Long-av.
Prindiville, M. J.....4846 W. Huron-st.
Peterson, C. E.....640 Lamon-av.
Redman, W. M.....5444 W. Ohio-st.
Schenker, E.....4827 W. Ohio-st.
Steffels, J. J.....4619 W. Erie-st.
Samuels, W. A.....925 N. Austin-av.
Wall, S. A.....4730 W. Erie-st.
Welcome, H.....3959 West End-av.
Wagner, W.....4846 Race-av.
Weiss, A.....4702 W. Huron-st.

DISTRICT 85.

Barsak, Paul .....4233 Augusta-st.
Culhane, Joseph T.....316 N. Crawford-av.
Conlin, Raymond .....4449 Park-av.
Dooley, F. P.....4121 Monroe-st.
Davies, Charles O.....4115 Wilcox-av.
Daly, D. A.....4125 Madison-st.
Flynn, Patrick .....4223 Wilcox-av.
Gorman, Richard .....4119 Carroll-av.
Gardner, John Thomas .....4310 Jackson-st.
Good, James J.....4460 Washington-blvd.
Gahs, Ludwig .....4418 Rice-st.
Harbaly, John .....4034 Hirsch-st.
Hill, Willis .....4209 Adams-st.
Hlekak, F. F.....4506 Congress-st.
Heming, Otto A.....4452 Fulton-st.
Heliegenthal, Harold F.....4415 Gladys-av.
Hoffman, M.....4305 Kammerling-av.
Hill, John J.....4262 Gravel-av.
Hanrahan, E.....4501 Wilcox-av.
Jenks, L.....
Kelly, Joseph Raymond..1121 N. Keeler-av.
Kelly, John Thomas ..4130 Van Buren-st.
Mleyler, George .....4124 Madison-st.
McKevlit, Edward A.....4451 Congress-st.
Mulcahy, D. F.....4147 Gladys-av.
Mulhern, Lawrence .....4234 Adams-st.
Murdock, F. H.....4228 Jackson-st.
O'Keefe, Edward M.....4330 Wilcox-av.
O'Malley, John D.....4242 Congress-st.
Spantidias, Thomas.....4342 North-av.
Sullivan, Thomas .....4349 Congress-st.
Steinberg, George M.....1418 Keith-av.
Wrazen, Standley .....849 N. Kostner-av.
Williamson, Frank .....1430 Keeler-av.
Whetty, W. Henry .....4611 Washington-blvd.
Williams, D. J.....810 N. Keeler-av.

17139

A Germ-Proof Home

In every hospital, everywhere, there are all the time a sufficient number of contagious disease cases to cause a nation-wide epidemic if contagion ever got beyond hospital walls. But it cannot.

The safest haven from disease is right in a hospital where you would be surrounded by it.

Why? Because hospitals are made germ-proof through disinfection.

Nearly every hospital in the country relies upon Lysol to kill disease germs. All doctors recommend it for the same purpose.

Follow their lead, protect your family and yourself by making your home germ-proof.

Get a bottle today—do not use it full strength, for that would be wasteful. Make a solution in a jug or large bottle (a 25c bottle makes two gallons of disinfectant) in accordance with directions.

Use the solution regularly in garbage cans, toilets, cesspools, sinks, and drains, and in dark, sunless corners; germ life will then be impossible in these places. Use Lysol in scrubbing water to disinfect woodwork and floors.

Take these simple, easy, and economical precautions and you will make a better fight against disease than it can make against you and yours.

As there are substitutes, remember the One True Lysol is the product made, bottled, signed and sealed by Lehn & Fink. Three sizes: 25c, 50c, and $1.00. Sold everywhere. Accept only when sold in original sealed packages. Full directions with each bottle.

Lysol Disinfectant

Lysol Toilet Soap
Contains Lysol, and therefore protects the skin from germ infection. It is refreshingly soothing and healing and helpful for improving the skin. Ask your dealer. If he has none, ask him to order it for you.

Lysol Shaving Cream
Contains Lysol, and kills germs on razor and shaving-brush (where germs abound), guards the tiny cuts from infection, and gives the antiseptic shave. If your dealer has none, ask him to order a supply for you.

• OUR SIGN IS OUR BOND •

Lehn & Fink New York Trade Mark

Gas Users' Take Notice

THE Peoples Gas Light & Coke Company hereby offers to give two (2) Junior mantle lights to each and every consumer of gas in the City of Chicago who is wholly dependent upon flat flame burners for illumination, and to install them free of charge.

Please read carefully the instructions given below for taking advantage of this offer and promptly securing—

FREE Two Junior Gas Mantle Lights

At the right hand side of the first gas bill you receive on and after August 10, 1917, you will find a coupon headed, "To The Peoples Gas Light & Coke Co."

If you have no incandescent mantle gas lights or electric lights in your home, *sign that coupon* on the line marked X.

Do not tear

OIL STOCKS GET HARDEST KNOCK BY BEAR RAIDERS

Standard Issues Fall Off 3 to 30 Points on the Curb.

Liquidation as the result of further government price fixing hit the oil stocks a little harder than anything else yesterday, but forced lower prices all around. After the momentum gained by the previous day's decline had spent itself and the "scare" and buncombe had been sifted out of the talk that was being circulated, a note of conservatism gradually crept in and made a little impression on most of the list except oils. These closed weak and were even weaker on the curb afterward, where Standard issues fell off 3 to 30 points.

The rail list led the recovery during the regular session with gains of 1 to 3 points from the earlier low spots. The weakness in the oil properties was on the report that the government investigation into costs and reasonable profits had begun and that it was likely, if the price fixing idea was followed to its legitimate conclusion, to make some drastic changes in the returns on oil stocks. The bear party was, of course, not at all slow to force further liquidation.

May Result in Weeding Out.

At the close there were some even among conservatives who belived that the market had been given sufficient shaking up to trace out the weak spots in it and that it was likely to result in the weeding out of a number of properties that had been unduly helped by special influences more artificial than healthy and legitimate.

The conservatives undoubtedly gained considerable in their impression on popular sentiment by their steadfast adherence to their former expressed belief that the government price fixing program would be fixed along fair and impartial lines, and that it would not be allowed to defeat its own ends by any drastic or unfair action.

Tip to the Administration.

Some held also that the action of the market yesterday and the day before, following the fixing of prices on coal, had probably given the administration valuable information that it would in all probability be quick to take advantage of. That the government had no desire to take any action that would cause a wholesale unsettling of all values at a time when it is attempting to place a big loan was generally conceded.

Again it was thought that the declines would bring a steady if not immediately important buying support, if not by the public at least by those intimately acquainted with the value of the various properties attacked.

E. D. Hulbert's Views.

President E. D. Hulbert of the Merchants Loan and Trust company has positive views on government price fixing. "We must all realize that national and public necessities must be met by some sort of regulation of prices," said he. "All will coöperate in these measures, and I am convinced that they will be found to be just and intelligent.

"In my visits to Washington I have found the government nervously solicitous of safeguarding business against any injurious or retarding influence that might arise from any government action. In the discussion of the taxing measures proposed to increase the revenues it was noted that the government took heed when anybody made out a good case.

Must Be Something to Tax.

"The government realizes the necessity for the collection of revenue in unprecedented sums. It realizes also that in order to get taxes there must be something to tax. The importance of continued prosperity in this connection is not underestimated. Reasonable, even liberal, earnings must be allowed in order that those who make them may be enabled to pay the largely increased income and excess profit taxes. Any other policy would be shortsighted and would defeat the very purposes for which the president has been striving since the war began.

"I think that in the case of coal prices it would be found, if all the facts and figures on which the president based his action could be examined, that he has erred, if at all, on the side of reasonableness in the allowance of profits to the producers.

"The coal sitation is peculiar in one way. This is that for years many of the mine operators have made little or no profits. In these circumstances it is only fair that they should have generous treatment; that they make up in a measure for lean years. It would seem that that condition has been met, and in some cases their profits have been excessive. I have no doubt that if any case of wrong resulting from this regulation is established it can and will be rectified."

On the Local Exchange.

An irregular trend prevailed on the Chicago Stock Exchange and prices seesawed up and down. Interest was chiefly in the packing issues. Swift and Cudahy losing a point each, while Wilson advanced ¼ point. Prestolite was down a point and Carbide closed a half point lower. A drop of three points was made by Hartman Corporation. Bonds were steady.

Money and Exchange.

Money rates in Chicago steady at 5@5½ per cent on collateral, 5 per cent on commercial paper, and 5@5½ per cent over the counter. New York exchange 10@5c discount. Chicago bank clearings, $71,049,499.

PITTSBURGH STOCKS

	Sales.	High.	Low.	Close.
Am W Glass Mch.	150	51⅛	51¼	51½
Cable Cons	600	6	6	6
Diana Mines	2,300	29	28	28
Mfrs. Light & H.	405	66¼	65¼	65⅝
Mount Shasta	2,000	42	42	42
Nat Fire Proofg.	20	5	5	5
Ohio Fuel Supply.	823	50	48⅜	49
Oklahoma Gas	265	29	28	28⅜
Pgh Jerome	2,700	66	66	66
Stand Sanitary	40	155	155	155
San Toy	1,000	13	13	13
U S Glass	125	45½	45¼	45½
U S Steel	50	120	119⅝	119⅝
Union Gas	20	175	175	175
West Electric	320	47½	47	47⅛
W Penna Ry pfd.	50	81¼	81¼	81¼

Canadian Northern Notes Sold.

William A. Read & Company announce that they have sold all of the $10,000,000, one year 6 per cent notes of the Canadian Northern Railway company, recently purchased by them from the company.

Petition in Bankruptcy.

Louis Kasper, ladies' tailor; liabilities, $13,461; assets, $3,105.

ON THE BROAD STREET CURB

NEW YORK, Aug. 23.—[Special.]—Prices of practically all active issues were established at lower levels on the Broad street curb, but brokers had the satisfaction of noting a pronounced increase in outside interest, with the public generally the chief buyers of stocks which were sold at concessions in order to reach a market. The heaviest dealings were in Curtiss Aeroplane, in which a number of thousands of shares changed hands at 45½ to 43, the lowest price touched by the stock in many weeks. Wright-Martin was steady, selling at 9¾ to 9⅝, and Submarine Boat was fairly well held, being traded in at 26 to 25½.

Aetna Explosives sold at 6⅛ and 6 and Maxim Munitions at 1⅜ and 1¼. Lake Torpedo sold at 6½ to 6¼.

The independent oil stocks were generally lower. Merritt ranged from 37½ to 35¾, with a rally to above 36 after noon.

Mining stocks were steady, with growing interest in evidence in the silver shares. Bonds were generally strong.

CURB TRANSACTIONS.

INDUSTRIALS.

	Sales.	High.	Low.	Close.
Aetna	6,500	6⅛	5⅝	6⅛
Air Red.	800	94	92	92
Am Writ Pap.	200	3¼	3¼	3¼
Car Lt & Pow.	300	3⅝	3⅝	3⅝
Carwen Steel.	1,300	10⅝	10⅝	10⅝
Chevrolet	600	89	87	87
Curtis	4,700	45½	43	44
Emerson Pho.	200	6⅝	6⅝	6⅝
Everett Heaney.	100	24½	24½	24½
Keystone Tire.	100	14½	14½	14½
Marlin Arms.	300	118	117	117
Maxim	3,000	1⅜	1¼	1⅜
Smith Motor.	3,500	4½	4	4½
St Joe Lead.	2,000	20	19½	19½
Stand Motor.	1,200	10⅝	10	10
Steel Alloys.	600	7⅛	7⅛	7⅛
Submarine	1,200	26	25½	25⅝
United Aero.	1,800	3½	3¼	3½
United Motor.	2,000	20⅝	20⅜	20½
U S Aero.	400	6⅝	6⅜	6⅜
U S Lt & Heat.	750	2⅜	2⅜	2¼
U. S. Steamship.	1,500	4½	4⅜	4½
Wright-Martin	15,000	10⅛	9⅝	9⅞

OILS.

	Sales.	High.	Low.	Close.
Allen Oil	3,000	1½	1⅛	1½
Barnett Oil	2,500	1⅝	1½	1½
Bos & Wyo	55,000	36	29	35
Cosden Oil	3,000	10⅝	10¼	10½
Cumberland Pro.	4,200	1⅛	1	1⅛
Elk Basin	5,000	11¼	11	11⅛
Federal Oil.	1,800	4¾	4½	4⅝
Merritt	6,000	37½	36⅝	37
Metro Pet.	4,800	1⅛	1⅛	1⅛
Midwest Oil.	5,000	137	132	134
Do pfd.	1,000	1⅛	1⅛	1⅛
Midwest Ref.	3,500	183	172	176
N Y & Tex.	300	1⅜	1⅜	1⅜
Northwest Oil.	25,000	80	75	78
Okla Pro.	4,800	9⅜	9¼	9¼
Osage Hom.	1,800	9⅝	9⅝	9⅝
Sapulpa	800	10⅝	10½	10⅝
Tuxpam Star	9,800	1⅝	1½	1⅝
Victoria Oil.	1,100	7⅝	7½	7⅝

MINING.

	Sales.	High.	Low.	Close.
Acme Cop	1,100	1⅜	1¼	1⅜
Aus Amazon	200	⅜	⅜	⅜
Big Ledge	7,000	1⅝	1½	1⅝
Boston Mont	12,000	73	65	70
Buffalo Mines	900	1¼	1¼	1¼
Butte Cop Zinc.	500	9⅝	9½	9⅝
Caledonia	3,700	73	71	72
Cal J	12,000	1⅝	1⅜	1⅝
Con Ariz	7,000	2⅜	2¼	2⅛
Con Cop	3,500	10½	9⅝	9⅝
Cresson	3,000	5⅞	5½	5⅝
Emma	10,000	1⅜	1¼	1¼
Gila Cop	325	16⅝	16½	16½
Gold Con	2,500	52	51	51
Green Mon	1,000	[illegible]	[illegible]	[illegible]
Hecla	725	9⅝	9⅛	9⅝
Jim Butler	2,500	97	95	95
Jerome Verde	5,500	2¼	2	2¼
Jumbo Ext	4,000	26	26	26
Marsh	2,500	16½	16	16
Mason Val	500	7	6⅝	7
McKinley-D	7,000	61	58	61
Milford	1,700	[illegible]	[illegible]	[illegible]
Mother Lode	3,500	35	32	33
Mon Chief	4,700	7-32	[illegible]	7-32
Nat Leasing	25,300	25	24	25
Nat Zinc & L.	6,000	40	37	38
Nipissing	2,000	8⅝	8¼	8½
Port Con Cop.	3,700	33	29	29
Rich M M & R.	7,000	62½	56¼	62½
Rochester	2,500	56	54	55
S K of Ariz.	2,500	[illegible]	[illegible]	[illegible]
Success Min	2,500	30	29	29
Ton Ext	220	2½	2⅜	2⅜
Utica Mines	7,850	26	23	25
West End Con.	2,500	74	72	74
Yes Mount	3,500	24	22	23

BONDS.

Sales.		High.	Low.	Close.
$6,000	Beth St 5s 2y nts.	98¼	98¼	98¼
30,000	Can Gov 5s	97	96⅞	97
80,000	Can Nor 6s w i.	98	98⅝	99
20,000	Gen Elec 6 notes.	101⅞	101⅜	101⅜
40,000	Gt N 3 yr 5 ntes.	98	97⅞	97⅞
13,000	Rus Gov 6½s	81½	81¼	81½

CLOSING BID AND ASKED PRICES.

	Bid.	Asked.		Bid.	Asked.
Aetna	6⅝	6½	M Lode	37	38
Marconi	2⅝	3⅛	Nip	8⅝	8⅝
BA Tb nw.	17½	18½	Peerless	14	16
B C Z.	9⅝	10	St Joe	20	20½
Big Ledge.	1½	1⅝	So Gulf	25	27
Chev	87	90	Stan Mot.	10	10½
Cosden	10½	10⅝	Stan Sil.	[illegible]	[illegible]
Cog pfd.	4⅝	4⅞	Stew	[illegible]	[illegible]
Curtis	43½	44½	Subm	25⅝	26¼
Emma Cop	1¼	[illegible]	Success	23	28
Gfd Con.	53	55	Tono Ext.	2¼	2½
Hull	30	38	Tri Film.	1½	1⅝
Katho	½	1½	U M C.	20⅛	20⅝
J V	[illegible]	[illegible]	Profit	¼	⅜
Kerr Lake.	4⅝	5⅛	Light Ht.	2⅛	2⅝
Magma	45	47	Do pfd.	2½	3½
M W Oil.	135	138	Verde	36	37
Do pfd.	[illegible]	[illegible]	World	⅜	¾
Int Pet.	13	13½	Yukon	1⅛	2⅛
Ray Herc.	3⅜	3⅛	At Steel.	140	.....
M W Ref.	173	175	L V C S.	75	85

STANDARD OIL SUBSIDIARIES.

	Sales.	High.	Low.	Close.
S O California	95	258	250	255
S O Indiana	2	755	755	755
S O Kansas	10	560	560	560
S O New Jersey	105	593	580	585
S O New York	175	282	276	282
Union Tank Line.	10	105	105	105
S O Pennsylvania.	25	315	315	315

CLOSING BID AND ASKED PRICES.

	Bid.	Asked.		Bid.	Asked.
A A Oil.	19½	20	Prairie Oil.	545	555
Atl Ref.	940	980	Prai Pipe.	275	280
Borne-S	400	420	Solar Ref.	350	380
Buck Pipe.	100	105	Sou Pipe.	195	205
Ches Mfg.	390	410	So Pa Oil.	300	315
Colon Oil.	50	70	S W Pa P.	107	114
Contl Oil.	575	600	S O Cal.	253	258
Cres Pipe.	35	40	S O Ind.	740	700
Cum Pipe.	190	200	S O Kans.	540	560
Eure Pipe.	210	225	S O Ky.	350	375
G Sig Oil.	147	152	S O Neb.	500	525
Do pfd.	135	145	S O N J.	580	590
Ill Pipe.	228	235	S O N Y.	277	282
Ind Pipe.	100	102	S O Ohio.	440	465
Nat Trans	15	16	Swan & F.	95	110
N Y Tran.	200	215	U T Line.	100	105
Nor Pipe.	105	115	Vac Oil.	370	380
Ohio Oil.	365	375	Wash Oil.	25	32
Pierce Oil.	11⅝	12½			

CHICAGO STOCK TRANSACTIONS

	Sales.	High.	Low.	Close.	Net chge.
Am Shipbldg	122	93½	93	93½	— ½
Booth Fish	400	23½	23	23	.....
Chi Pneu Tool	35	67	67	67	.....
Chi Rys series 2	25	14½	14½	14½	+ ½
Com Edison	15	117¼	117¼	117¼	.....
Diamond Match	461	120	119⅝	120	.....
Hartman Corp.	25	52	52	52	.....
Lindsay Light.	20	28	28	28	+ ⅝
Prest-O-Lite	50	148	148	148	— 1
Sears-Roebuck	278	165⅝	163¼	165⅝	+ ⅝
Do pfd.	50	125	125	125	.....
Shaw	5	70	70	70	.....
Stewart-W	315	56⅛	55¾	56⅛	+ ⅛
Swift & Co.	1,004	152	151¼	151¼	— 1
Un Carbide	436	189	188	188½	.....
Wilson	850	59	57½	59	+ ¾
Do pfd.	15	102	102	102	.....
Avery pfd.	50	99	99	99	.....

BONDS.

Sales.		High.	Low.	Close.	Net chge.
$7,000	Armour 4½s	90	90	90	.....
6,000	C Ed 1st 5s	98⅜	98⅜	98⅜	.....
1,000	Swift 1st 5s	98⅜	98⅜	98⅜	+ ⅛
20,000	Wilson 1st 6s	100	100	100	.....
15,300	Liberty 3½s	99.90	99.75	99.90	—.15

CLOSING BID AND ASKED PRICES.

	Bid.	Asked.		Bid.	Asked.
Am Ship	93	94	Do pfd.	10	10½
Do pfd.	93	95	Mont W pf	115	115½
Booth Fish	23	23½	Pac Gas	54	56
Do pfd.	85	86	Peoples G.	72	73
Cudahy	118⅜	119	Presto Lt.	147	148
Chi El Ry.		5	Pub Serv.	87½	90
Do pfd.		20	Do pfd.	93½	97
C T & T.	197	200	Quaker O.	300	310
Chi Pn T.	66½	68	Do pfd.	100	100¼
Chi Rys 1.	69	70	Swift	188	189
Do No. 2	13	14¼	Sears-Roe	165	165⅜
Do No. 3	2¼	2⅜	Do pfd.	125	125½
Do No. 4	1⅛	1⅝	Stewart W.	56	56½
Hartman	50	55	Un Carbide	188	188¼
H S & M.	68	70	Un Papbd.	26	27
Do pfd.	113	115	Do pfd.	73½	78
Ill Brick	73	74	Wilson	58½	59¼
Lindsay Lt	27⅜	28	Do pfd.	101½	102

Local Exchange to Close Sept. 1.

The Chicago Stock Exchange will be closed Sept. 1, the Saturday preceding Labor day.

NEW YORK STOCK TRANSACTIONS

Bid.	Asked.	Description.	Sales.	High.	Low.	Close.	Net chge.
100	115	Adams Express	100	110	110	110	— ⅛
26	30	Adv Rumely pfd	100	27	27	27	....
64	66	Ajax Rubber	400	65	64¼	64¼	— 1¼
5¼	5½	Alaska Gold	400	5½	5¼	5¼	+ ⅛
3⅝	4⅛	Alaska Juneau	200	4	3⅝	3⅝	....
26¾	27	Allis-Chalmers Mfg.	1,900	26	25	26	— ⅛
83½	85	Do pfd	400	84½	83	83	— ½
90	93½	Amer Agr Chem.	200	91¼	91	91	— 2
38	42	Am Bank Note	200	40	40	40	....
87	88	Am Beet Sugar	2,900	87	86	87	+ ¼
43¼	43⅜	Am Can	2,700	44	43¼	43⅜	— ⅛
106½	108	Do pfd	100	108	108	108	— ¼
71½	72	Am Car & Fdry	3,800	72	70½	70½	— 1½
36½	37	Am Cotton Oil	100	37¼	37¼	37¼	....
57	58	Am Int Corpn.	3,000	58	56	57½	— ⅜
98	100	Amer Express	300	98	98	98	....
13	13½	Am Hide & Leather	200	13¼	13¼	13¼	+ ¼
62	62½	Do pfd	500	62	61½	62	....
25⅝	25¾	Am Linseed Oil	2,800	25¾	25¼	25¼	— 1
62	62½	Do pfd	200	62½	62	62½	— ½
66½	66⅝	Am Locomotive	2,900	67	65¼	66⅝	— ⅜
11	13	Am Malt	600	12	11½	12	— 1
67	67½	Do pfd	300	67	67	67	— ½
100¼	100½	Am Smelting	9,400	100⅝	99	100⅜	+ ¼
111	112	Do pfd	400	112½	112	112	....
65⅞	67½	Am Steel Fdries	3,100	67½	65¼	67	— 1
116½	117½	Am Sugar	1,900	117	116	116¾	+ ⅜
114	118	Do pfd	300	115	115	115	....
47¼	48½	Am Sumatra	16,900	52	46	47½	— 5¼
118¾	118⅞	Am Tel & Tel	1,300	118⅞	118	118⅝	....
199	203	Am Tobacco	700	200¼	197	198¾	— 2⅝
102	103	Do pfd	100	103	103	103	....
49¼	49½	Am Woolen	1,300	50	49	49¼	— 1
34	36	Am Writ Paper pfd	200	36	36	36	— 1
21⅝	23¼	Am Zinc	600	22	22	22	....
73⅝	73¾	Anaconda	7,800	73¾	72⅝	73⅝	— 1½
57	61	Asso Oil	300	61½	61	61½	— ⅜
98½	99	Atchison	1,200	98⅝	98¼	98⅝	+ ⅛
94	97	Do pfd	100	95	95	95	....
106	106⅝	Atl Gulf & W I	1,500	107	104⅝	107	— ½
61	62	Do pfd	100	62	62	62	....
64⅝	65	Baldwin Loco	7,900	66	63¼	65	— 1½
99½	100	Do pfd	100	99⅞	99⅞	99⅞	....
68	68¼	Balt & Ohio	1,600	68¼	67⅝	68¼	....
1⅛	1¼	Batopilas	100	1¼	1¼	1¼	....
113	116	Beth Steel	200	114	112	114	+ 1½
110	110¼	Do B	94,900	111½	108	110	— ½
59⅞	61	Brk Rap Tran	100	59⅞	59⅞	59⅞	....
94	98	Brown Shoe pfd	100	95	95	95	....
10	10⅜	Brunswick	100	10¼	10	10¼	....
93	95½	Burns Bros	100	93	93	93	....
35½	36	Butte & Sup	400	35⅝	35⅝	35⅝	— ⅜
12	13	Butterick	700	12½	12¼	12¼	....
40	40½	Cal Packing	1,100	40½	40	40½	— ¼
161⅝	162⅝	Canadian Pacific	6,200	162⅝	159⅛	161⅝	+ 1¾
86⅝	87	Central Leather	12,600	87⅜	85⅜	86⅝	— ⅜
33	33¼	Cerro De Pasco	500	33½	33	33	— ¼
79½	80¼	Chandler Motor	300	80	79½	79½	— 1
58⅝	59¼	Ches & Ohio	1,400	59	57⅝	58⅝	+ 1
30	30½	Cent Foundry	500	30½	30	30	— 1⅛
10	10⅛	Chi Gt West	900	10¼	10	10	....
31	31½	Do pfd	300	31	31	31	....
67	67¼	C M & St P	4,500	67½	66	67	+ ⅜
106¾	108	Do pfd	500	107	106⅝	106⅝	— ⅜
27½	28	C R I & P ctfs	7,200	27⅜	26⅝	27⅝	+ ¼
49½	50⅝	Do 6% pfd	7,900	50⅝	50	50	....
63⅝	64½	Do 7% pfd	1,900	64¼	63⅜	64	....
54⅛	54½	Chino	4,800	54⅝	53	54¼	— ⅝
17½	18⅜	Chile Cop	2,100	18⅜	17⅞	18	— 1
45¼	46	Colo Fuel	1,600	46⅜	45¼	46	— 1¼
41⅛	41½	Columbia G & E	1,600	41⅛	40½	41⅛	— ¼
106	107½	Cons Gas	400	106	105⅛	106	....
95	96½	Cont Can	400	96	95⅛	95⅛	— ½
48	50	Cont Insurance	100	50	50	50	....
31⅜	32	Crown Products	12,800	32⅜	31¼	31⅜	— 1
96⅝	97½	Do pfd	500	97½	97	97½	....
77¼	77⅜	Crucible Steel	32,200	78	75⅜	77⅜	— ⅜
100	102½	Do pfd	300	100	100	100	....
33	33¼	Cuban Cane Sugar	6,300	33⅜	31⅛	33⅛	+ ⅛
88	90	Do pfd	400	88⅛	88⅛	88⅛	+ ⅛
8½	9	D & R G	200	8⅞	8	8	....
15½	17½	Do pfd	100	15	15	15	....
103	103½	Delaware & Hud	4,700	103½	100⅜	103	— 1⅝
26½	27	Distillers Sec	3,800	26½	26	26⅛	+ ⅛
9⅞	10¼	Dome Mining	700	10	10	10	....
22¼	22½	Erie	4,700	23	22¼	22⅜	— ⅜
33½	34¼	Do 1st pfd	200	33⅝	33½	33½	— ⅛
46	48½	Fed M & S pfd	400	47½	47	47	— 2
39⅝	39½	Gaston Williams	4,000	39¼	38	39¼	+ ¼
150⅜	151	General Electric	500	150¼	150	150½	+ ½
110½	111⅝	Gen Motors new	4,600	111⅝	109½	111⅝	+ 1¼
48	49	Goodrich	200	48	47½	48	— ¼
81	82½	Granby	500	81½	81	81½	— ¼
33	33¼	Great North Ore	9,900	33¼	32⅝	33	— ⅜
104¼	105	Great North pfd	800	105	103⅝	105	+ ½
38	45	Gulf Mob & N pfd	100	40	40	40	....
105	114	Gulf State Steel	500	105	102	105	— 2½
37½	39	Haskell Barker	100	38	38	38	....
102	110	Homestake	100	107	107	107	....
101	101¼	Illinois Central	200	101¼	101⅛	101¼	— ⅜
53⅜	53½	Inspiration Copper	5,200	53⅜	52⅝	53⅛	— ⅜
111	116	Int Harvester of N J	100	113¼	113¼	113¼	....
32	32¼	Int Mercantile Mar.	15,000	32⅝	30⅝	32	— ½
89½	89⅝	Do pfd	20,600	90½	88½	89½	— 1⅜
9⅛	9½	Int.-Met Consol	1,400	9½	9⅜	9⅜	— ⅜
31⅛	31⅜	International Paper.	500	31⅞	31⅛	31⅛	— ⅝
67½	68	Do pfd ctfs stpd.	200	68	67½	68	....
37	37½	Int Nickel ctfs.	4,400	37⅝	36⅝	37⅝	+ ⅛
100	101	Jewel Tea	100	100	100	100	....
83	86	J I Case pfd	100	84	84	84	+ 1
19⅝	20	Kansas City South.	200	19⅝	19½	19½	— ⅛
40⅝	40⅞	Kennecott Copper.	6,400	41⅞	40⅝	40⅞	— 1¼
85	85½	Lackawanna Steel.	5,500	86	83½	85	— 1
98	100	Laclede Gas	100	98	98	98	....
13	14½	Lake Erie & West.	100	13	13	13	....
20	21	Lee Rubber & Tire.	100	20	20	20	....
60	60½	Lehigh Valley	2,100	60½	59	60¼	+ ⅛
113	120	Manhattan Elev.	100	114	114	114	— 1
32	32¼	Maxwell Motor	800	32¾	31¾	32	— ⅛
66	67½	Do 1st pfd	100	66¾	66½	66¾	— ⅝
20	20¼	Do 2d pfd	1,400	20¼	20	20	— 2
93	93⅜	Mexican Petrol.	16,000	95⅝	93	93	— 2
94	95	Do pfd	100	94	94	94	— 1
36¼	36⅜	Miami Copper	1,500	37	36	36¼	— ½
14½	15	M & St Louis new	400	14⅝	14½	14½	....
55⅞	56	Midvale Steel	4,200	56	54⅞	56	+ ¼
28⅝	29	Missouri Pacific	3,400	29	27½	29	+ 1⅛
52	53	Do pfd	200	53½	53	53	— 1
110	112	Montana Pow pfd.	100	110½	110½	110½	....
33½	34	Nat Acme	600	34	34	34	— ⅛
32⅝	33	Nat Conduit	500	33	32½	33	+ ⅛
39½	40¼	National Enamel	2,300	40	39⅝	39⅞	— ¼
54	55	National Lead	200	54	54	54	— ½
22¼	22½	Nevada Copper	1,800	22¾	22	22	— ½
129½	140	N Y Air Brake	200	131	129	131	....
82½	83	N Y Central	4,300	83	81¾	82⅝	+ ⅝
17	20	N Y Dock	100	18	18	18	....
31	31⅜	N Y N H & H.	1,500	31½	30⅝	31¼	+ ⅝
21	22	N Y O & W	100	21	21	21	— ½
116½	117	Norfolk & West.	800	117	116½	116½	....
100¼	105	Nova Scotia Steel.	400	100	100	100	— ½
101⅛	101½	Northern Pacific	700	101½	101⅛	101⅛	....
51⅜	52	Ohio Cities Gas	9,900	52⅛	50⅝	51⅛	— 1
49⅞	50	Ohio Fuel	600	49⅞	49	49⅞	— ¼
6⅝	6¾	Ontario Silver	1,800	6⅞	6⅝	6⅝	— ¼
94	94½	Pa P & T pfd.	100	94	94	94	— ¼
16⅞	19½	Pere Marq ctfs	200	17	16⅞	16⅞	— ¼
96	98	Pierce Arrow pfd.	200	97½	97½	97½	— ⅞
25½	25⅞	P & W Va	2,300	26	25	25⅞	— ⅛
52¼	52½	Pennsylvania Ry	1,200	52½	52	52½	— ⅛
73½	74	Peoples Gas	400	73¾	72½	73⅜	+ ⅜
34	35	Philadelphia Co	200	34½	34	34	— ½
46⅛	46¼	Pitts Coal ctfs	6,700	46⅛	44⅞	46¼	— ¼
120	122	Do pfd ctfs	200	120	120	120	....
67⅝	67½	Pressed Steel Car.	700	67⅝	66½	67⅝	— 1⅛
142	143½	Pullman	300	142	142	142	— ¼
1⅛	1½	Quicksilver	100	1½	1½	1½	+ ¼
26¼	26½	Ray Consolidated	3,300	26⅛	25⅞	26¼	— ⅛
85⅝	85½	Reading	17,000	86	84¼	85⅝	— ⅛
85⅝	86¼	Rep Iron & Steel.	13,600	86¾	85	86	....
102	102¼	Do pfd	200	102½	102½	102½	— ⅝
65	65⅝	Royal Dutch	1,600	66	65	65	— 1
78	80	Savage Arms	500	78	78	78	....
26¼	27	Sea Air Line pfd.	200	26⅜	26⅜	26⅜	— ⅛
23½	24	Shattuck & Ari.	300	23½	23¼	23½	— ½
39⅛	39⅝	Sinclair Oil	2,300	40	39⅛	39⅝	— ⅝
50	51	Sloss-Shef	500	51	50⅛	50⅛	— 1¼
93⅝	94	Southern Pacific	2,400	94	93⅛	93⅝	— ⅛
27	27¼	Southern Ry	3,300	27¼	26⅝	27	+ ⅝
55½	55⅞	Do pfd	700	56	55	56	....
14½	15	St L & S F	1,400	14⅛	14	14⅛	— ⅛
25	30	Do pfd	100	28	28	28	....
101½	104	Sup Steel pfd.	200	102¼	102¼	102¼	....
17	17½	Tenn Copper & C.	1,200	17	17	17	— ¼
176¼	177½	Texas Oil	5,500	185	176¼	176¼	....
16½	17	Texas & Pacific	200	17	17	17	....
20	21	Third Avenue	100	20	20	20	....
78⅜	78⅜	Tobacco Products	12,500	80¼	76½	78⅝	+ ⅜
204	208	Tidewater Oil	100	204½	204½	204½	....
40	42	Transue & W	100	40½	40½	40½	....
135	135¼	Union Pacific	4,900	135¼	134⅛	135	— ⅝
62	65	United Dyewood	100	63	63	63	— 1
122⅝	123	United Cigar Stores	19,100	124½	120½	122⅝	— 1
26½	28	Uni Paperboard	100	27⅝	27⅝	27⅝	....
129	131	United Fruit	900	130	128⅞	130	— ½
7½	8	Un Railway Inv.	200	7½	7⅝	7⅝	— ¼
17	18	Do pfd	100	17	17	17	....
138¼	139	U S Alcohol	5,800	139½	137½	139	+ ⅝
73½	70	Uni Drugs	200	75	75	75	....
19½	20⅜	U S Cast Iron Pipe	100	19½	19½	19½	— ½
54	55	Do pfd	100	54	54	54	....
60⅛	61½	U S Rubber	4,400	61	60	61	— ¼
60	61	U S Smelting	200	60	60	60	....
119⅝	120	U S Steel	262,700	120⅝	118½	119⅝	— ⅝
117	117½	Do pfd	1,200	117	116⅝	117	— ⅝
100¼	100⅝	Utah Copper	9,200	101⅜	99	100⅜	— ⅜
17	17⅝	Utah Securities	100	17½	17½	17½	— 1½
38½	39	Va Chemical	400	38⅝	38⅝	38⅝	— 1¼
63	65	Va Coal & Coke	600	65	63½	63½	— 1⅝
10	10⅝	Wabash	1,100	10½	10	10	— ½
47½	48	Do pfd A	500	47½	47⅝	47½	— ⅝
25¼	25½	Do pfd B	700	25½	25¼	25¼	....
18½	19	West Md	100	18⅝	18⅝	18⅝	— ½
92⅝	94	Western Union	400	93⅝	92⅝	92⅝	....
47	47½	Westing Elec	2,900	47¼	46⅝	47	— ⅝
15	16	Western Pacific	100	15⅛	15⅛	15⅛	....
13½	14	Wheeling & L E.	300	13⅝	13½	13½	....
30	31	Do pfd	200	30½	30	30	— ¼
58½	60	Wilson & Co.	2,100	59¼	57	59¼	+ 1½
30½	31	Willys-Overland	2,800	30⅝	30	30½	— ¼
94	96	Do pfd	200	95	94¼	95	....
125	127	Woolworth	200	125	125	125	....

GOVERNMENT BONDS.

	Bid.	Asked.
United States 2s, registered	96⅝	.....
United States 2s, coupon	96⅝	.....
United States 3s, registered	99¼	.....
United States 3s, coupon	99¼	.....
United States 4s, registered	105¼	105½
United States 4s, coupon	105	.....
United States Panama 2s 1938	96	.....

NEW YORK BOND TRANSACTIONS

No. thous.		High.	Low.	Close.
856	U S Lib 3½s	99.96	99.92	99.96
3	Amn Fgn 5s	95½	95½	95½
355	Anglo Fr 5s	93⅝	93⅝	93⅝
1	City Bordeaux 6s	93⅛	93⅛	93⅛
10	City Lyons 6s	93⅝	93⅝	93⅝
2	City Marseilles 6s	93⅝	93⅝	93⅝
38	City Paris 6s	93⅛	93⅝	93⅛
17	Dom Can 5s of 1926	95	95	95
10	French 5½s of 1919	98	97⅞	98
6	Jap 2d 4½s Ger stmp	80⅝	80⅝	80⅝
11	U K G B 5s	97⅞	97⅞	97⅞
74	do 5½s 1918	99⅝	99⅝	99⅝
21	do of 1919	95⅝	95⅝	95⅝
20	do new	99⅛	99⅛	99⅛
8	do 1921	94⅝	94⅝	94⅝
3	N Y C 4½s 1957 May	102	101⅝	101⅝
1	do Nov	101⅝	101⅝	101⅝
1	do 4½s of 1965	102	102	102
1	do 4s of 1958	94	94	94
3	do of 1959	94	94	94
2	Alaska 6s	63	62	63
5	Am Smelting 5s	91½	91½	91½
18	Am T & T 5s	96⅝	96½	96⅝
2	do 5s	85½	85½	85½
5	Am Thread 4s	97⅞	97⅞	97⅞
9	Armour 4½s	90	90	90
2	Atch cv 4s of 1960	98⅝	98⅝	98⅝
3	do adj 4s	81	81	81
1	do East Okla 4s	91	91	91
4	B & O cv 4½s	84⅝	84¼	84⅝
2	do 4s	84⅝	84¼	84⅝
10	do 3½s	90¼	90¼	90¼
10	do S W 3½s	85	85	85
1	Beth Steel ext 5s	99⅞	99⅞	99⅞
2	Braden 6s	96¼	96¼	96¼
11	B R T 5% notes	98⅝	98½	98⅝
3	Bu Gas 5s	98½	98½	98½
1	Bush Term 5s	83⅜	83⅜	83⅜
2	Calif Gas 5s	96½	96½	96½
1	Cent Ga 5s	96⅝	96⅝	96⅝
5	Cent Lea 5s	99	98½	98½
6	Cent Pac 4s	83¼	83¼	83¼
2	Cent R R N J 5s	109¼	109¼	109¼
3	Cerro de Pasco 6s	110	110	110
2	C & O 5s	100⅝	100⅝	100⅝
14	do cv 5s	85	84⅞	85
6	do cv 4½s	78	78	78
19	C B & Q jt 4s	96	95⅝	95⅝
2	C M St P gen cv 5s	96	95⅝	96
1	do fdg 4½s	81½	81½	81½
1	do deb 4s	81⅞	81⅞	81⅞
2	C & N W 4s	91	91	91
1	do gen 4s	89	89	89
23	C R I & P fdg 4s	69¼	69	69
8	C & W I 4s	70½	70½	70½
10	Chile 7s	116	116	116
3	Cin L & N 4s	86	86	86
3	Cleve Short Line 4½s	96¼	96¼	96¼
60	Colo Ind 5s	79½	79	79
10	Colo So 4s	85	85	85
4	Con Gas 6s	109	109	109
5	D & R G 4½s	76¼	76¼	76¼
1	Det City Gas 5s	98½	98½	98½
26	Dis Sec 5s	74⅝	74½	74½
10	Erie cv Bs	51	51	51
1	Gt Nor 4½s	95⅝	95⅝	95⅝
2	Hudson & Man fdg 5s	98	98	98
2	do adj inc 5s	16	16	16
2	Ind Steel 5s	100½	100½	100½
7	Int Met 4½s	62⅞	62⅜	62⅞
8	Int Rap Trans fdg 5s	90½	90¼	90¼
35	Int Mer Marine 6s	93½	93	93
2	K C F S & M 4s	69½	69½	69½
1	K C So 5s	83	83	83
5	L S & M S 4s of '28	98¼	98	98¼
24	Lack Steel 5s of '50	101⅝	101⅝	101⅝
5	Liggett & M 5s	99	99	99
2	L & N 4s	88⅜	88¼	88¼
2	Mich Cent 4s	84¼	84¼	84¼
2	M K & T 2d 4s	40¼	40¼	40¼
2	Mo Pac 5s of 1923	94¼	94¼	94¼
2	do of 1926	92	92	92
7	Mont Power 5s	94⅝	94	94
61	Mo Pac gen 4s	58	57	57½
5	Nat Tube 5s	100	100	100
49	N Y Cent 6s	100¼	100⅛	100⅝
1	do fdg 4½s	91⅝	91⅝	91⅝
1	do 4s of 1934	85¼	85¼	85¼
2	do fdg 3½s	76⅝	76⅝	76⅝
4	do L S 3½s	70	70	70
10	do M C 3½s	69½	69½	69½
1	N Y G E L H & P 5s	98½	98½	98½
17	N Y N H & H 6s	95⅞	95⅞	95⅞
2	Nor Pac 4s	86⅝	86½	86½
5	Nor States Pow 5s	90	90	90
2	O S L fdg 4s	86⅝	86⅝	86⅝
4	Pac Gas 5s	86¼	86¼	86¼
3	Penn 4½s	101½	101⅜	101½
5	do gen 4½s recta	92	92	92
2	Rdg gen 4s	89⅜	89⅜	89⅜
1	Rio G West 4s	69½	69½	69½
5	St L I M & S 4s	79	79	79
13	St L S F 4s	60⅞	60⅝	60⅝
10	do 5s	79	78⅝	79
6	do adj 6s	65	65	65
39	do inc 6s	52	51	52
39	do 4s	70½	70	70
1	do 4s con	61¼	61¼	61¼
9	do term 5s	63	62	62
1	St P & K C 4½s	68	68	68
2	S A & P 4s	62½	62½	62½
1	So Bell Tel 5s	95⅝	95⅝	95⅝
23	So Pac cv 5s	98	97	97
41	do cv 4s	81⅝	81½	81½
19	do fdg 4s	85⅛	85⅝	85⅝
2	do col 4s	77	77	77
2	So Ry 5s	97	97	97
1	do 4s	66¼	66¼	66¼
1	do St L 4s	67¼	67¼	67¼
1	Tex Co 6s	102⅝	102⅝	102⅝
1	Third Ave fdg 4s	66	66	66
13	U P 4s	90	90	90
3	do cv 4s	88¼	88¼	88¼
6	do fdg 4s	84⅝	84⅝	84⅝
6	U S Rub 6s	102	102	102
1	do 5s	83⅝	83⅝	83⅝
22	U S Steel 5s	104	104	104
1	Virginian Ry 5s	95⅝	95⅝	95⅝
5	Wabash 5s	100	100	100
2	do 2d 5s	93½	93½	93½
3	Western Elec 5s	99⅝	99¼	99¼
3	West Pac 5s	85	85	85

BOSTON STOCK TRANSACTIONS

BOSTON, Mass., Aug. 23.—Pressure against coal issues was lacking today in the local market. The coppers were quiet and irregular, but considering the weakness of Utah, American Smelting and Anaconda on the New York board, did remarkably well. The closing was quiet, but with a better tone. Call money ruled at 4½@5 per cent; time loans, short dates, 5@5½ per cent; time loans, six months, 5@5¾ per cent; itme loans, one year, 5@5¾ per cent.

MINING.

	Sales.	High.	Low.	Close.
Am Zinc	250	22⅝	21⅞	22
Do pfd.	14	58⅝	58½	58⅝
Alaska Gold	125	5⅛	5	5⅛
Allouez	15	65	65	65
Ariz Coml	135	12	11½	11½
Cal & Arizona	180	79⅝	79	79
Cal & Hecla	281	555	550	555
Copper Range	397	57½	57	57⅝
Davis Daly	250	5⅛	5	5
East Butte	490	11	11	11
Franklin	140	6¼	6	6
Guanajuato	150	1	1	1
Hancock	30	13⅝	13¼	13⅝
Hedley Gold	25	17	17	17
Island Creek	50	63⅝	63⅝	63⅝
Isle Royale	301	32	29½	29½
Kerr Lake	22	6	5½	5½
Lake	50	9½	9½	9½
Mass Cons	25	11	11	11
Mayflower Old C	20	2	2	2
Mohawk	140	81	81	81
Nipissing	25	8⅝	8¼	8⅝
North Butte	50	17¼	17¼	17¼
Ojibway	10	1⅝	1⅝	1⅝
Old Dominion	45	55	55	55
Osceola	15	85⅝	85⅝	85⅝
Pond Creek	1,850	22	21¼	22
Quincy	100	88	87½	87½
Ray Cons	100	26⅝	26	26
Shannon	100	7½	7¼	7½
St Marys Land.	55	77	76	76
Superior Copper.	10	7½	7½	7½
Trinity	20	6½	6	6
Tuolumne	150	[illegible]	[illegible]	[illegible]
U S Smelting	215	61	60	61
Do pfd.	55	49¼	49	49¼
Utah Cons	105	16⅛	16	16
Utah Copper	5	99⅝	99⅝	99⅝
Utah Metal	200	4¼	4¼	4¼
Wyandotte	70	.25	.25	.25

RAILROADS.

	Sales.	High.	Low.	Close.
Boston & Me.	10	29	29	29
N Y N H & H.	90	31	31	31
West End	10	56	56	56
Do pfd.	10	75	75	75

MISCELLANEOUS.

	Sales.	High.	Low.	Close.
Am Agr Chem.	25	93	93	93
Am Pneu Service	120	118⅝	118¼	118½
Am Wool pfd.	75	97½	97	97
A G W I	20	106	104½	106
Art Metals	10	10	10	10
Am Sugar pfd.	5	116	116	116
Cuban Port Cem.	15	16⅝	16⅝	16⅝
East Boston L.	225	8⅛	8⅛	8⅛
Edison	8	188	188	188
G A Ry & Elec.	2	126	126	126
Mass Gas	13	91⅝	91⅝	91⅝
Do pfd.	20	75	74	75
Mass Elec pfd.	10	23½	23½	23½
N E Tel & T.	288	112½	111½	111½
Do rights	6,870	1⅝	1½	1.55
Nova Scotia St.	165	101	100	101
New River pfd.	10	80	80	80
Swift	163	152	151½	152
Torrington	5	62	62	62
United Fruit	190	131	129½	130
United Shoe	306	48⅝	48¼	48½
Do pfd.	75	27	27	27
United Drug	50	75	75	75
Ventura Oil	600	6¼	6¼	6¼
Western Union	8	93	93	93

BONDS.

		High.	Low.	Close.
$15,000	A G W I 5s	80½	80	80
1,000	A T & T 5s	97½	97½	97½
10,000	Miss R Pow 5s	71½	71	71½
26,000	Pond Cr 6s	105	105	105
4,000	Swift 5s	99	98¼	98¼
1,000	West T & T 5s	95	95	95
45,000	U S Lib 3½s	99.90	99.70	99.76

CLOSING NEW YORK BID AND ASKED

(Stocks not traded in yesterday.)

	Bid.	Asked.
Adv Rume	12⅜	14
Am Ag Ch pf	99⅝	101
Am C & F pf	113	116
Am Cot Oil pf	85	90
Am Ice Sec	13⅜	14
Am Loco pf	103	104
Am Smelt pf A.	98⅛	99⅜
Do pf B.	91	93
Am Snuff.	120	130
Do pf.	98	101
Am Wool pf	96⅞	98
AmZinc pf	55	60
Assets Rea	2¼	2½
Atl C Line	108¼	109
B & O pf.	68¼	69
Beth Steel pf	115⅛	118
Br Un Gas.	105	110
Burns Bros pf	110	117
Cal Petrol	18¼	19¼
Do pf.	48	49⅛
CentLea pf	113	115
Cent of NJ	200	325
C, St P, M & Omaha	90	110
C & N W.	107	108
Cuban-Am Sugar	185	190
Do pf.	104	108
Deere pf.	98⅜	100
D, L & W.	196	210
Det United	115	119
Elec S B.	58	65
Erie 2d pf	25¼	26⅜
Gen Chem.	205	212⅛
Do pf.	110	111⅛
GenMot pf	85	86
Goodrich pf	104	104¼
Gulf S Stl 1st pf.	108	114
Do 2d pf	98	100
Int Ag C.	17¼	18
Do pf.	55½	56
Int Har of N J pf.	114	119
Int Har C.	73	79
Do pf.	105	110
Int-Met C. pf	55½	57
Ia Central	3	5½
Jewel Tea.	35	38
K C Sou pf	53	54⅜
L. & Nash.	121⅝	122⅝
L. & M.	220	225
Do pfd.	110	112
M St P & S S M.	102	104
Do pfd.	112	117
M K & T.	5⅜	5⅞
Do pfd.	10	11½
Nat Bis.	104	110
Nat Enamel pfd.	98	100
Nat L pfd.	105	109
N & w pfd.	80	82
No Amer.	59	61
Pac Mail.	26	28
Pac T & T.	22	28
Do pfd.	92	98
Peoria & E	6	9
PCC&StL	74	77
Quicksilver pfd	1½	2
Ry St Spg	50¼	51
Do pfd.	98¼	99
Reading 1st pfd.	38¼	39½
Do 2d pfd	40	41½
Saxon M.	16	19
Sea A L.	11	11½
Sears-R	165	170
Do pfd.	125	127
So P R S.	170	185
St L S W.	30	31
Do pfd.	42	44
Un P pfd.	79¼	80
USAlcohol.	100	104
U S Exp.	17	20
U S Rub 1st pfd.	105	109
U S Sm pf	50	50⅝
Va Ch pfd	109	110
Wis Cent.	45	48
Woolworth pfd	122	123
Wells-F	91	94
West Elec 1st pfd.	65	67

RAMPANT BEARS HIT 'EM AGAIN IN N. Y. MARKET

Prices Weaken in Heavy Trading, but Late Rally Reduces Losses.

BAROMETER OF THE MARKET

Average of Closing Prices of Twenty Leading New York Stocks

Thursday, Aug. 23	82.96
Wednesday, Aug. 22	82.93
Net gain for the day	.03
Year ago day of week	91.32
Two years ago	81.94

The twenty stocks are Anaconda Copper, American Car and Foundry, American Smelting, American Telephone, Atchison, Baltimore and Ohio, Brooklyn Rapid Transit, Chesapeake and Ohio, Erie, Great Northern preferred, New York Central, Northern Pacific, Pennsylvania, Reading, Southern Pacific, Southern Railway, St. Paul, American Sugar, Union Pacific, and United States Steel.

Total sales of stocks, 815,000 shares.

Total sales of bonds [par value], $2,435,000.

PRICES CONTINUE DECLINE.

New York, Aug. 23.—Latest aspects of the government's price fixing program were assigned as the reason for the further weakness of today's stock market. Important shares recorded additional declines of 2 to 6 points, but rallies in the final hour materially reduced many losses, some issues closing at net gains.

Trading was on the most extensive scale of any session for several weeks. Coalers, steels, coppers, all the active equipments, and numerous specialties, were most often the center of irregular bear drives.

The oil stocks, which are expected to suffer from drastic price revision, lost more ground than any other group, Texas company making an extreme loss of 13 points and Mexican Petroleum 2. On the curb Standard Oil issues registered gross declines of 3 to 30 points.

Many Accounts Wiped Out.

Many margined or speculative accounts were wiped out in the course of the day's operations. Liquidation for out of town interests, as evidenced by the heavy offerings of commission houses, contributed measurably to the severe setback of the morning.

Other factors favorable to the bears were furnished by fresh developments in the Russian military and economic situations, the extension of domestic labor troubles, and another reduction in steel price schedules, notably pig iron.

United States Steel fell to its lowest price in about two months, but closed at a net loss of ⅝, or a point. Other steels made similar recoveries, and shippings, coppers, and motors, with rails, retrieved the greater part of their losses.

Bonds were heavy, the Liberty issue, however, showing firmness from 99.92 to 99.96. United States bonds (old issues) were unchanged on call.

Mercantile paper, 4¾@5. Sterling 60-day bills, 4.72; commercial 60-day bills on banks, 4.71½; commercial 60-day bills, 4.71⅛; demand, 4.75 9-16; cables, 4.76 7-16. Francs, demand, 5.76½; cables, 5.75½. Guilders, demand, 41⅛; cables, 42. Lires, demand, 7.46; cables, 7.45; rubles, demand, 20.90; cables, 21. Bar silver—88¼. Mexican dollars, 68¼. Government bonds, steady. Railroad bonds, easy. Time loans, firm; 60 days, 4@4½; 90 days, 4½@4¾; 6 months, 4¾@5. Call money, firm; high, 3; low, 2¼; ruling rate, 3; closing bid, 2¼; offered at 2½; last loan, 2½.

PHILADELPHIA STOCKS

	Sales.	High.	Low.	Close.
Buffalo & Susq.	15	18	18	18
Elec Storage	24	59⅛	59	59⅛
Keystone Tel.	1	11⅛	11⅛	11⅛
Lake Sup Corp.	2,485	17⅛	16⅛	16⅛
Lehigh Nav	7	76	76	76
Lehigh Val.	69	60⅝	59⅝	60⅝
Pa R R.	410	52½	52	52¼
Phila Elec	273	29⅛	28⅞	29⅛
Pa Salt	70	94	94	94
Phila R Tr tr ctf	650	30	29⅝	29⅞
Tono Belmont	555	4⅛	4⅛	4⅛
Tono Mining	100	6⅝	6⅝	6⅝
Union Traction	100	43⅛	43⅛	43⅛
York Rys pfd.	40	37	37	37

DIVIDENDS DECLARED

Stock, rate, etc.	Payable.	Of record.
Penn. Wtr & Pwr, 1¼ q.	Oct. 1	Sept. 19
Lackaw's Steel, 1½ q. com.	Sept. 29	Sept. 14
Quincy Mining, $5 q.	Sept. 24	Aug. 31
Calumet Ariz, $2 q. and $1 extra	Sept. 24	Sept. 7
Magma Copper, 50c q.	Sept. 29	Sept. 7
Childs Co., 1½ q. com., 1¾ q. pfd.	Sept. 10	....
Galena Signal Oil, 3 q. com., 2 q. pfd.	Sept. 29	Aug. 31
California Packing, 1¾ q. pfd.	Oct. 1	Sept. 20

Are You Going to War?

If you are going to war, appoint the Greenebaum Bank your agent. Let those you leave behind be relieved of your business cares. This bank will gladly and efficiently manage them for you.

We will collect and receive your income from all sources and deposit it to your credit, so that you may draw checks against it.

We will attend to the payment of your insurance premiums.

We will collect dividends and interest on stocks and bonds.

We will attend to the payment of your taxes.

We will place your securities and valuables in safe keeping.

We will take complete charge of your real estate.

We will do all this for you and anything else that is connected with the business management of your affairs. All this is done through our Trust Department. Write us today for complete information. It is sure to mean much to you and your family.

All branches of banking. Safety Deposit Vaults.

Greenebaum Sons Bank and Trust Company

OLDEST BANKING HOUSE IN CHICAGO
A State Bank—Founded 1855
S. E. Cor. La Salle and Madison Streets
CAPITAL AND SURPLUS $2,000,000

Silver

The Metal of the Hour

A REVIEW of the rise in Silver—

A CHART showing the course of the price of Silver metal for the past 10 years—and a brief analytical description of

7 LEADING SILVER PRODUCING MINES

whose stocks are traded in on the New York Curb—

In current issue of "CURB NEWS." A copy will be mailed on request.

Send for "CURB NEWS" 748-J.

JONES & BAKER
STOCK BROKERS
29 So. La Salle St., Chicago
'Phone Randolph 7784.
New York, Boston — Philadelphia, Pittsburgh
Direct Private Wires.

JONES & BAKER, 29 So. La Salle St., Chicago, Ill.
You may send me Curb News 748-J.
Name..........
Address..........
City.......... State..........

TEN PAYMENT PLAN — For Savings Investment

Invest your monthly savings in standard securities that will combine safety of principal with an unusual dividend return and that are reasonably certain to show a material appreciation over prevailing market prices.

"The Ten Payment Plan" is particularly advantageous to the small investor who can purchase any active security in amounts from one share upward on an initial deposit of 20 per cent., with the balance payable in nine equal monthly installments and be assured of the same careful attention shown the one-hundred-share buyer.

Descriptive booklet, together with the current issue of our weekly market analysis.

sent free on request.

E.M.FULLER & CO.
Investment Securities
50 BROAD ST. NEW YORK

Electric Auto-Lite Corp.

Gold 6% Notes

Secured by collateral having a market value of more than three times the amount of these Notes.

Annual income from earnings and dividends places these notes in an exceptional position.

One-year Notes yielding over **6.75%**

Two-year Notes yielding over **7.00%**

Send for complete descriptive Circular CT-134

The National City Company
National City Bank Bldg., N. Y.
Chicago Office
137 So. La Salle Street

PENN—OHIO

Oil and Gas Corp. controls 25,000 acres of valuable oil and gas leases in Ohio, adjacent to Standard Oil properties. Present production is at the rate of $1,500,000, or three times the dividend requirements of

16%

annually. The stock is daily traded in on the New York Curb—present quotations—bid, $12½; offered, $12¾. We recommend this as an unusual investment opportunity and will furnish investors with a comprehensive report on request. Write, phone or call

A. B. Benesch & Co.
108 S. La Salle Street, Chicago
Telephone Franklin 1264-1265-1266
New York Boston Philadelphia

HARRIS, WINTHROP & CO.
BROKERS
THE ROOKERY CHICAGO
15 WALL STREET NEW YORK

LIBERTY NATIONAL BANK OF NEW YORK

Announces an increase of its capital stock from $1,000,000 to $3,000,000 and of its surplus from $2,000,000 to $3,000,000.

Gaston, Williams & Wigmore, Inc.

We have issued a Special Circular setting forth in minute detail the position of Gaston, Williams & Wigmore, Inc. Sent Free Upon Request.

E. W. Wagner & Co.
Established 1887
Members: *New York Stock Exchange, New York Cotton Exchange, New Orleans Cotton Exchange, Chicago Board of Trade, Chicago Stock Exchange*
208 So. La Salle St., Chicago
Telephone Wabash 100

COSDEN RIGHTS BOUGHT, SOLD, QUOTED

We recommend the purchase of these rights at the market, as an unusual investment opportunity. Payments on new stock can be made, 50% August 30th, 50% October 1st.

TELEPHONE MAJESTIC 7683
NORTON & COMPANY
HARRIS TRUST BUILDING, CHICAGO

$600,000.00

City of Mobile Dock Improvement Bonds.

Sealed Bids will be received by H. Pillans, Mayor, Mobile, Alabama, to be publicly opened at the office of the Mayor, at 12 o'clock noon, September 25, 1917, for the purchase of $600,000.00 of City of Mobile Dock and Railway Improvement Bonds. Said bonds to be coupon bonds of the denomination of $1,000.00 each, dated November 1st, 1917, payable thirty years from date, bearing interest at five per cent per annum, payable semi-annually. Principal and interest payable at the American Exchange National Bank of New York City.

Each bid to be accompanied by certified bank check, payable to the City of Mobile, for one per centum of the face value of the bonds bid for, to be returned if bid not accepted. Right is reserved to reject any and all bids. H. PILLANS, Mayor.

UNION PACIFIC RAILROAD CO.

The regular Semi-Annual Dividend of $2.00 per share on the Preferred Stock, the regular Quarterly Dividend of $2.00 per share on the Common Stock and an Extra Dividend of Fifty Cents per share on the Common Stock of this Company have this day been declared, payable on Monday, October 1, 1917, to Stockholders of record at 12 Noon, on Saturday, September 1, 1917.

Stockholders who have not already done so are urgently requested to file dividend mailing orders with the undersigned, from whom blank forms may be had upon application.

FREDERIC V. S. CROSBY, Treasurer.
165 Broadway, New York, N. Y.
August 9, 1917.

DIVIDEND NO. 8

A monthly dividend at the rate of 1% per month on the outstanding Preferred Stock of the Company has been declared, payable September 1st, 1917, to stockholders of record August 1st, 1917.

ROYALTIES CORPORATION
1311 Marquette Bldg. 140 S. Dearborn St.
FRED L. WILK, Jr., Treasurer

August 21st, 1917.

Stock Holders, Take Notice.

Tecopa Consolidated Mining Co., Tecopa, California. Offices No. 22 South Third St., Philadelphia, Pa. Send in names and addresses to make sure of getting first dividend 2%, payable October first to stock of record September 15th, 1917.

MAURER & HALL
ADJUSTERS OF FIRE LOSSES FOR THE PEOPLE
175 W. Jackson Blvd. Tel. Wabash 3402

Paul H. Davis & Company

We are anxious to serve the investor who is interested in high grade unlisted securities.
39 SOUTH LA SALLE ST. Randolph 2281

STRONGER CASH MARKETS CAUSE FUTURE BUYING

December Corn Gains on May; September Oats Shorts Buyers.

Lowest prices on corn futures for the day were made in the early trade. Later there was free covering by shorts, with buying by eastern interests and by local bulls. Cash prices were 1@5c higher, with light offerings, and this also checked selling of futures to some extent. Futures closed ⅝@⅞c higher. Cash sales for shipments were 30,000 bu. and sales from the country were small.

Receipts were 109 cars and primary receipts were 392,000 bu, against 426,000 bu a year ago. Clearances were 10,000 bu. Weather conditions were favorable, with more rain over a good share of the belt. Northwest reports indicate prospects for a big crop of corn in southern Minnesota and South Dakota, with good weather for two more weeks. Argentine shipments are light and there is no change in the situation abroad.

September Oats Show Strength.

The demand for September oats from shorts and commission houses was active and helped rally the other months, although the edge appeared to be off the demand for the deferred months near the close. Prices for the day were unchanged to ⅝c higher. Pressure was especially heavy on the December oats. Rains have delayed thrashing in some localities, and this had some effect. Cash prices were ½@1½c higher, with shippers after the offerings. Receipts were 291 cars; primary arrivals were 1,883,000 bu; last year, 1,894,000 bu. Shipping sales were 115,000 bu. Eastern reports did not indicate much demand from the allies. Clearances for the day were small at 99,000 bu. Big sales of Canadian oats were reported from Winnipeg.

Cash Wheat Mart Higher.

Cash wheat was considerably firmer here with reports that the price fixed by the government would be over $2.00 a factor. No confirmation was received of this report, but offerings generally were light and there was a fair demand from mills in all markets. Offerings of spring wheat at country stations in the northwest are still light as dealers do not care to buy until prices are fixed. Receipts were 118 cars here, and primary receipts were 700,000 bu; last year, 1,521,000 bu. September closed 1c higher.

Cash Lard Situation Tight.

Strength in the lard situation was reflected in a sharp advance in the September, this delivery going to a small premium over the October. Loose lard was strong, selling at a much smaller discount than the previous week under the September. Prices were lower for all products early, following a break of 50c at the yards, but the late strength in grain and buying by packers started a recovery in the market, and early losses were generally made up. Receipts of hogs were small at 12,000, with 10,000 for Friday estimated. Western receipts were 59,000, compared to 75,800 a year ago.

Rye Higher; Barley Firm.

Rye was 1c higher. Cash No. 2 sold at $1.76@1.77, and No. 3 at $1.73. Receipts were 13 cars.

Barley ruled strong. Malting was quoted $1.12@1.30, and sold $1.11@1.26; feed and mixing quotable, $1.05@1.15, with sales at $1.15@1.20; screenings were quoted 50@75c. Receipts, 43 cars.

Timothy seed was steady. September sold $9.25 and March $8.90. Cash lots quotable $4.00@7.75. Clover seed was unchanged with cash quoted $14.00@$18.50, and spot prime $20.10.

Flax seed closed 8c higher. Cash quotable $3.48@3.53. Duluth was 4@7c up, Minneapolis 3c and Winnipeg 4@6c higher, respectively.

AMERICAN GRAIN MARKETS.

KANSAS CITY, Mo., Aug. 23.—WHEAT—Cash, 3@5c higher. No. 2 hard, $2.35@2.48; No. 3, $2.30@2.45; No. 2 red, $2.22@2.24; No. 3, $2.17@2.20. Receipts, 76 cars. CORN—3@6c higher. No. 2 mixed, $1.70@1.74; No. 3, $1.70@1.72; No. 2 white, $1.80@1.82; No. 3 nominal; No. 2 yellow, $1.75@1.76; No. 3 nominal. OATS—Unchanged. No. 2 white, 57½@58c; No. 2 mixed, 56@57c. RYE—$1.70. KAFFIR and MILO MAIZE—$4.10@4.35. HAY—Steady to 50c higher. Choice timothy, $19.00@19.50; choice prairie, $19.50; choice alfalfa, $24.50. Futures: WHEAT—September, $2.20. CORN—September, $1.52; December, $1.08⅞; May, $1.06⅝.

MILWAUKEE, Wis., Aug. 23.—WHEAT—Cash: No. 1 northern, $2.30@2.45; No. 2 northern, $2.20@2.35; No. 2 hard winter, $2.24@2.28. CORN—No. 3 yellow, $1.79@1.79½; No. 3 white, $1.82@1.83; No. 3, $1.70@1.71. OATS—Standard, 55⅝@56c; No. 3 white, 55@56c; No. 4 white, 55@55¼c. RYE—No. 1, $1.81. BARLEY—Malting, $1.15@1.31; feed and rejected, $1.09@1.18; Wisconsin, $1.15@1.31. Futures: WHEAT—September, $2.08. CORN—December, $1.09@1.09¼; May, $1.07. OATS—September, 54c; December, 54⅝c.

MINNEAPOLIS, Minn., Aug. 23.—WHEAT—Cash: No. 1 northern, $2.50@2.60; No. 2 northern, $2.45@2.50; No. 3 northern, $2.45@2.50; No. 4 northern, $2.40@2.50; No. 2 hard Montana, $2.45. Receipts, 227 cars. Futures: September opened at $2.16; high, $2.16; low, $2.14; closed, $2.14. FLOUR unchanged. Shipments, 59,574 brls. RYE, $1.73@1.74. BARLEY, 97c@$1.20. BRAN, $31.00@31.50. CORN—No. 3 yellow, $1.74@1.76. OATS—No. 3 white, 52½@53c. FLAX, $3.48@3.53.

ST. LOUIS, Mo., Aug. 23.—WHEAT—Cash higher. Track, No. 2 red, $2.25; No. 2 hard, $2.30@2.41. CORN—Higher. Track, No. 2, $1.75@1.76; No. 2 white, $1.77. OATS—Higher. Track, No. 2, 55⅝@56½c; No. 2 white, 58c. RYE—No. 2, no trading. Futures: WHEAT—September, $2.05. CORN—September, $1.60; December, $1.08⅞. OATS—September, 55⅝c; December, 55⅝c.

OMAHA, Neb., Aug. 23.—WHEAT: No. 2 hard, $2.38@2.46; No. 3 hard, $2.36@2.45; No. 4 hard, $2.26@2.40. CORN: No. 2 white, $1.80@1.80½; No. 3 white, $1.79⅝@1.80½; No. 2 yellow, $1.80@1.81½; No. 3 yellow, $1.80½@1.81½; No. 2 mixed, $1.75@1.75½; No. 3 mixed, $1.74½@1.75. OATS: No. 2 white, 55⅝@56¼c; No. 3 white, 55@55½c.

DULUTH, Minn., Aug. 23.—LINSEED—On track, $3.61; in store, $3.61; to arrive, $3.61. Futures: September, $3.61 bid; October, $3.58; November, $3.55 bid; December, $3.48. WHEAT—On track, No. 1 northern, $2.50 bid; No. 2 northern, $2.45 bid. OATS—To arrive, new, 53c. RYE—On track, $1.74; to arrive, $1.71@1.74. BARLEY—On track, $1.00@1.27.

TOLEDO, O., Aug. 23.—WHEAT—Cash, $2.19. Futures: September, $2.07. CLOVERSEED—Prime cash, $12.10. Futures: October, $13.07; December, $12.90; March, $12.95. ALSIKE—Prime cash, $11.85. Futures: September, $11.85; October, $11.90. TIMOTHY—Prime cash, new, $4.00; old, $3.75. Futures: September, $4.00; October, $3.85.

NEW YORK, Aug. 23.—WHEAT—Spot steady; No. 2 red, $2.25, and No. 2 hard, $2.27, c. i. f. New York export. CORN—Spot strong; No. 2 yellow, $1.98½, and No. 2 mixed, $1.96½, c. i. f. New York. OATS—Spot firm; standard, 69c. FEED—Easier; western bran, 100 lb sacks, $33.00; standard middlings, do, $39.00.

PEORIA, Ill., Aug. 23.—CORN 5c higher; No. 2 yellow, $1.83; No. 3 yellow, $1.82½. OATS ½@1c higher; No. 2 white, 55⅝c; standard, 55c; No. 3 white, 54½@55½c.

GOSSIP OF THE PIT

Cash corn was 1@5c higher, with sharp advances at outside markets. The offerings were light and there was a considerable demand from local buyers, with moderate sales for shipment. Shippers were after the oats, while the offerings from the country were not quite so large and the market was ½c@1½c higher. The buying in the cash market was to fill sales made for August shipment which have been heavy. The sales so far for September shipment are understood to have been comparatively light. Agents for the allies in New York report very little buying of oats. Local sales were 50,000 bu wheat, 30,000 bu corn, and 115,000 bu oats.

The Van Dusen-Harrington weekly crop letter said weather conditions northwest had been favorable for harvesting. With favorable weather a big corn crop will be harvested in southern Minnesota and South Dakota. Wheat has not been hauled to country stations to any extent as yet, producers and dealers waiting for the price announcements of the government. Receipts of barley and oats, however, are increasing rapidly. Exceptionally heavy yields of oats and barley are reported in many sections of Minnesota. The quality of both grains is excellent.

Eastern interests connected with the buying agents for certain neutral countries are credited with operating heavily in both corn and oats. The clique was credited with having made a big turn recently on the selling side of both corn and oats, and on the break recently heavy purchases to cover shorts were reported. Brokers for this interest were credited with going long on corn and oats on the break, their buying having been largely responsible for the recovery in prices of the last two days.

Late reports on spring wheat indicate the yields are much better than expected in many sections. One conservative authority estimates the yield of spring wheat will exceed the government August estimate by 20,000,000 bu. Harvest is nearly completed. In Canada harvest is well under way in some sections, with yields reported so far variable. The general outlook appears to be for a moderate crop at best.

Packing interests were credited with buying lard. Loose lard was reported 35c under September lard price bid, against 75c under last week. Little loose lard is being offered. Two carloads of tierced lard were shipped to St. Paul this week. The difference between September and October lard was 12½c, the September being at a discount. Last night the September closed 5c higher than the October.

Recent reports from Russia do not indicate there is any great amount of grain available for export in the next few months. Transportation conditions are bad and the facilities for storing the crops have been inadequate. The result has been, it is asserted, big losses in the crops held over from year to year in consequence of a lack of export outlet. According to some reports a serious food scarcity exists in parts of Russia.

Cash wheat was 5@10c higher and there was not much offered. Reports to the effect that the price fixed by the government might be more than $2.00 at Chicago, although without confirmation, caused some tightening up in the offerings. Minneapolis reported a higher market, with prices influenced by an active demand from the mills.

Australian advices were favorable, but the acreage under wheat is expected to be a little smaller than last year. The combined stocks of the federal wheat pool amount to 156,000,000 bu.

A Peoria message said: "It looks as if it would take six weeks yet to thrash the oats crop, as the crop was so far in excess of the capacity of the machines and labor."

Receipts inspected yesterday: Wheat, 118 cars; corn, 109 cars; oats, 291 cars; rye, 13 cars, and barley 43 cars. Hogs estimated for today, 10,000 head.

John C. McCormick, for many years in the employ of Pope, Eckhardt & Co., has made application for membership on the board of trade.

Argentine shipments for the week were estimated at 185,000 bu, against 920,000 bu a year ago; corn 80,000 bu, against 2,202,000 bu.

Storm Lake, Ia., reported a field of sixteen acres of oats turning out 120 bu per acre.

Minneapolis wheat stocks decreased 30,000 bu for five days.

BOARD OF TRADE TRANSACTIONS

RANGE OF ACTIVE FUTURES.

	Open.	High.	Low.	Closing Aug.23	Closing Aug.22
WHEAT.					
Sep.	2.06	2.07	2.04½	2.07	2.06
CORN.					
Dec.	1.08⅛	1.09⅜	1.07⅞	1.09¼	1.08⅝
May	1.06⅛	1.07⅝	1.05⅞	1.07	1.06⅜
OATS.					
Sep.	53¼	54⅝	53¼	54	53⅝
Dec.	54½	55	54⅛	54⅝	54⅝
May	57⅝	58¼	57⅛	57⅞	57⅝
PORK.					
Sep.	42.75	43.15	42.75	43.15	43.00
Oct.	42.50	42.82½	42.45	42.82½	42.75
LARD.					
Sep.	22.92½	23.10	22.85	23.10	22.95
Oct.	23.00	23.07½	22.92½	23.05	23.07½
Jan.	21.90	22.02½	21.82½	22.02½	21.95
SHORT RIBS.					
Sep.	23.47½	23.62½	23.45	23.62½	23.57½
Oct.	23.45	23.57½	23.40	23.55	23.57½

PRICES AT OUTSIDE MARKETS.

	Open.	High.	Low.	Close.	Prev. close.
ST. LOUIS.					
Sept. wheat	....	....	....	2.05	2.04
Dec. corn	1.07½	1.09⅛	1.07⅝	1.08⅝	1.06⅞
May corn	1.06⅛	1.07½	1.05⅝	1.06⅝	1.06½
KANSAS CITY.					
Sept wheat	....	....	....	2.20	2.18
Dec. corn	1.07⅛	1.09	1.07⅛	1.08⅞	1.08
May corn	1.05⅝	1.06⅜	1.05⅛	1.06⅜	1.05⅞
MINNEAPOLIS.					
Sept. wheat	2.16	2.16	2.14	2.14	2.11
WINNIPEG.					
Oct. wheat	2.13	2.14	2.13	2.14	2.13
Oct. oats	63⅝	64⅝	63	63⅝	63⅛
Dec. oats	59⅛	60⅛	59⅛	59⅞	59⅛
TOLEDO.					
Cash wheat	....	....	....	2.19	2.17
Sept. wheat	....	....	....	2.07	2.06
Dec. corn	....	....	....	1.11	1.10
May corn	....	....	....	1.09	1.08⅝
Sept. oats	....	....	....	56⅛	55
Dec. oats	....	....	....	56⅛	56⅛

DAILY BIDS AND OFFERS.

	Bids High.	Bids Low.	Bids Close.	Offers High.	Offers Low.	Offers Close
CORN.						
Dec.	1.07⅝	1.07	1.07⅞	1.10⅛	1.10⅛	1.10⅛
May	1.05⅝	1.05¼	1.05⅝	1.08⅜	1.08⅜	1.08⅜
OATS.						
Sep.	53⅝	53¼	53⅝	54⅛	54⅛	54⅛
Dec.	54	53⅝	53⅜	54⅞	54⅝	54⅝
May	57½	57⅝	57⅝	58⅛	58⅛	58⅝

WEEKLY BIDS AND OFFERS.

	Next week—Bids.	Offers.
CORN.		
December	97⅛	1.15
May	97	1.13¾
OATS.		
September	48⅛	57⅛
December	50	57⅛
May	54⅛	60⅛

CASH TRANSACTIONS.

FLOUR—Spring wheat, special brands, in wood, $12.90 a brl.; hard spring wheat patents, 95 per cent grade, in jute, $12.50; straight, in export bags, $12.00; first clears, $10.00; in jute, second clears, $8.50; low grades, $7.50@8.00; fancy soft winter wheat patents, in jute, $10.50; standard soft winter wheat patents, $10.00, in jute; fancy hard winter wheat patents, $11.25, in jute; standard hard winter wheat patents, $11.00, in jute; first clears, $10.25@10.50, in jute; second clears, in jute, $9.00@9.50; new white rye, $9.50; new dark rye, $9.00.

WINTER WHEAT—Steady. Sales in store: Mixed lots, 50,000 bu. Illinois proportional—No. 4 red, $2.09; No. 3 red, $2.17@2.19; No. 2 red, $2.20@2.22; No. 2 hard, $2.29@2.31.

SPRING WHEAT—No. 4 northern, $2.25; No. 2 northern, $2.30.

CORN—1@5c higher. Sales in store: Mixed lots, 30,000 bu. Track Chicago—No. 3 mixed, $1.78@1.80; No. 2 mixed, $1.77@1.80; No. 3 and No. 2 yellow, $1.82½. Illinois proportional—No. 2 mixed, $1.78; No. 2 yellow, $1.81; No. 3 white, $1.83; No. 2 white, $1.84½.

OATS—½@1½c higher. Sales in store: Mixed lots, 115,000 bu. Track Chicago—Sample grade, 52@54½c; No. 4 white, 53⅝@53¼c; No. 3 mixed, 55c; No. 3 white, 54½@56c; standard, 54⅝@56¼c. Illinois proportional—No. 4 white, 55½c; No. 3 white, 54⅝@55½c; standard, 54⅝@56⅛c; No. 2 mixed, 53c; No. 2 white, 55⅛@56⅛c.

CASH PORK TRANSACTIONS.

HOG PRODUCTS—Firm. Cash lots, Mess pork, $43.25@43.50; lard, $23.10; ribs, $23.37½@23.87½.

HAY.

HAY—Quiet. Receipts, 881 tons; shipments, 69 tons. Choice timothy, $20.00@21.00; No. 1, $19.00@20.00; No. 2, $17.00@18.00.

STRAW—Rye, $10.00@11.00; oat, $9.50@10.00; wheat, $9.00@9.50.

FINANCIAL NOTES

Rumors continue in financial circles that F. D. Underwood, president of the Erie, is to be the successor of President Earling of the St. Paul, but the opinion has been expressed by some in close touch with the affairs of the St. Paul that Mr. Earling's successor will be chosen from one of the present officials of the road. Who the successor will be, however, still is a matter of speculation.

The extraordinary demand for subsidiary coin, due very largely to the fact that our own and the forces of the allied army in France are paid off in this coin, has precipitated a crisis in the silver market. Silver has risen to unusual heights and all the mints working at capacity are unable to turn out enough 10, 25, and 50 cent pieces to meet the demand. A conference of the superintendents of mints and assay offices has been called for Sept. 12 at San Francisco to devise ways and means of increasing the output.

The Illinois state public utilities commission has ordered all carriers of brick and articles taking brick rates to appear before the commission Sept. 7 to show cause why the rates on brick and brick articles between points in the state of Illinois should not be revised. It is contended that the present differences in rates for the transportation of brick from producing to consuming points in the state are discriminatory.

With bumper crops in sight on the Pacific coast and particularly in California, interests in California Packing expect the largest output of canned goods in its history. It is expected earnings on common stock after taxes and preferred dividends will be close to $17 a share as compared with $5 last year.

It is reported that changes are about to be made in organization of the Rock Island which may include the creation of the office of vice president in charge of traffic. It is thought the changes will be in the nature of promotions of men already in the organization.

The McKinley Darragh mine has cut a new high grade vein averaging four inches in width on the 350 foot level. The extension of the famous Cobalt vein has also been discovered on the 400 foot level.

Net sales of the American Sumatra Tobacco company for the year ended July 31 last amounted to $4,756,415 and the net income after interest, etc., to $1,019,607.

MARKET COMMENT

It is expected that the Bethlehem Steel financial plan will call for an issue of $30,000,000 8 per cent preferred stock convertible into "B" stock at 115. Present intention is to offer new stock to present common stockholders at par. The stock was well bought during yesterday's only slump, and indicated confidence on part of insiders. It is understood that a syndicate headed by the Guaranty Trust company, Bankers Trust company, and J. and W. Seligman & Co., will underwrite new Bethlehem Steel preferred stock issue.

General Motors corporation was organized by election of Pierre S. Dupont chairman, and W. C. Durant president. After the meeting it was said that for the fiscal year ended Aug. 31 the corporation will probably show a net income of about $30,000,000. Sales of cars for the year are about 185,000. Arrangements were made for an output of 250,000 the incoming year. The old General Motors company is expected to be completely dissolved in the near future. The General Motors corporation has secured every share of the common stock of the old company. The preferred was retired some time ago.

Washington advices are that price fixing for steel, copper and other products will be based on the strong operating costs in 1916 and 1917. As these will allow for high wages and other high prices, it is said that trade interests will be satisfied if it is the intention to allow a fair profit above costs thus computed.

A leading copper trade official conversant with the situation expects the federal trade commission to recommend paying 25 cents a pound on the 60,000,000 government purchase, and also 25 cents on future purchases.

"Barney" Baruch Sells His Exchange Seat for $58,000

B. M. ["Barney"] Baruch has sold his New York stock exchange seat, and will quit the exchange. The move was made to cut off all entangling alliances that might be construed against him while holding a position of government confidence, as he is now a member of the war industries board. His membership was sold for $58,000, and was taken by Francis Welsh.

HOGS SLUMP TO LOWER LEVELS; CLOSE IS WEAK

Average Loss Around 50 Cents; Buyers Again Indifferent.

LIVE STOCK QUOTATIONS

HOGS.	
Bulk of sales	$17.35@18.25
Common to good mixed	16.80@17.80
Fair to fancy med. weights	17.75@18.40
Good to select butchers	17.90@18.75
Fair to fancy heavy shipping	17.90@18.50
Boars, according to weight	9.00@12.25
Stags	17.00@18.25
Pigs	11.50@16.00
CATTLE.	
Beef steers, choice to prime	14.00@15.50
Beef steers, good to choice	12.50@13.90
Beef steers, fair to good	10.00@12.40
Yearlings	12.50@15.10
Cows, fair to choice	7.25@10.50
Heifers, fair to select	8.00@12.50
Canners and cutters	5.00@ 6.90
Good to select vealers	14.75@16.00
SHEEP.	
Wethers	$ 9.00@12.00
Yearlings	10.25@13.00
Ewes	8.75@10.00
Bucks	6.00@ 8.00
Range lambs	15.00@16.75
Native lambs	14.00@16.50
Cull lambs	11.50@13.00

Hog prices at Chicago yesterday were again sharply lower, the average loss being around 50c, while compared with Wednesday's high point some sales were off $1.00. The market was weakest at the close and shows a loss of $1.50@2.00 from Tuesday. Buyers were again indifferent and there were 13,000 hogs carried over unsold. Receipts were 14,000 head in addition to 12,000 head left over from Wednesday. Top sales were at $18.75, while the bulk of transactions were at $17.35@18.25. Pigs were unevenly lower.

General run of cattle was of poor quality, but met with a fair demand and steady prices prevailed. Steers were strong at Wednesday's top prices, although the best stock here was at $14.00. Receipts were 5,500 head. Calves were 25c higher and sold to a new record price of $16.00. Receipts were 1,200 head.

Native sheep and yearlings were steady, but the range stock was strong, some selling up to $13.00 against $12.50 on previous session. Native lambs were generally 50c higher and western lambs advanced 25c. Best western lambs brought $16.75 from feeders, but killers paid no more than $16.65 for this kind. Native lambs topped at $16.50. Some breeding yearlings brought $16.00. Receipts were 7,000 head.

Hog purchases for the day: Armour & Co., 1,900; Anglo-American, 700; Swift & Co., 1,700; Hammond, 900; Morris & Co., 600; Wilson & Co., 1,500; Boyd-Lunham, 300; Western Packing company, 600; Roberts & Oake, 300; Miller & Hart, 200; Independent, 500; Brennan, 100; Agar, 900; butchers, 500; shippers, 500; total, 11,100; left over, 13,000.

Movement of Live Stock in Chicago.

Receipts—	Cattle.	Calves.	Hogs.	Sheep.
Wed., Aug. 22	12,289	1,805	14,847	12,998
Thurs., Aug. 16	8,019	1,481	8,349	10,131
Thurs., Aug. 23	5,500	1,200	14,000	7,000
Shipments—				
Wed., Aug. 22	3,567	76	494	2,919
Thurs., Aug. 16	1,427	110	2,301	2,323
Thurs., Aug. 23	1,500	100	1,000	2,000

Receipts for Aug. 24 were estimated at 4,000 cattle, 11,000 hogs, and 7,000 sheep, against actual arrivals of 3,251 cattle, 21,870 hogs, and 12,229 sheep for Friday, Aug. 25, 1916.

Live Stock Markets Elsewhere.

KANSAS CITY, Mo., Aug. 23.—HOGS—Receipts, 4,000; 25@75c lower. Bulk, $18.00@18.90; heavy, $18.50@19.00; packers and butchers, $18.00@19.00; light, $17.50@18.25; pigs, $14.50@17.00. CATTLE—Receipts, 3,900, including 800 southerns. Strong to 10c higher. SHEEP—Receipts, 1,500. Steady; lambs, $15.75@16.65.

NATIONAL STOCK YARDS, Ill., Aug. 23.—HOGS—Receipts, 4,200; market 50c lower. Lights, $18.25@19.00; pigs, $14.00@17.50; mixed and butchers, $18.00@18.75; good heavy, $18.75@19.00; bulk, $18.25@18.90. CATTLE—Receipts, 3,900; market 10c higher. SHEEP—Receipts, 1,900; steady; lambs, 35c higher at $11.00@16.10.

OMAHA, Neb., Aug. 23.—HOGS—Receipts, 8,200; market 50@75c lower; heavy, $17.40@18.20; mixed, $17.50@18.00; light, $17.75@18.50; pigs, $15.50@17.00; bulk of sales, $17.50@18.00. CATTLE—Receipts, 3,300; market steady. SHEEP—Receipts, 7,400; market strong, 10@15c higher; lambs, $16.00@16.75.

PITTSBURGH, Pa., Aug. 23.—CATTLE—Steady, supply light. SHEEP—Steady, supply light; lambs, $11.50@15.90. HOGS—Lower; receipts, six double decks; prime heavies and medium, $19.00@19.15; heavy yorkers, $18.75@19.00; light yorkers, $17.00@17.50; pigs, $16.00@16.50.

ST. JOSEPH, Mo., Aug. 23.—HOGS—Receipts, 6,500; 25c to 40c lower; top, $19.00; bulk, $17.75@18.50; heavy packers, $17.50@17.75; mixed packers, $15.50@17.50. CATTLE—Receipts, 2,500; 10c to 15c higher. SHEEP—Receipts, 800; higher. LAMBS—$10.00@16.50.

BUFFALO, N. Y., Aug. 23.—CATTLE—Receipts, 350; slow. HOGS—Receipts, 500; slow. Heavy and mixed, $19.00@19.25; yorkers, $18.50@19.00; light yorkers, $16.50@16.75; pigs, $15.50@16.50. SHEEP—Receipts, 200; slow. LAMBS—$10.00@15.60.

ST. PAUL, Minn., Aug. 23.—HOGS—Receipts, 1,500; 50c lower; range, $17.00@18.25; bulk, $17.50@18.00. CATTLE—Receipts, 3,200; irregular. SHEEP—Receipts, 500; steady; lambs, $8.00@15.35.

NEW YORK, Aug. 23.—BEEVES—Receipts, 822; no trading. SHEEP—Receipts, 4,290; steady at $8.00@10.00; lambs, $14.00@16.65. HOGS—Receipts, 1,290; no trading.

SIOUX CITY, Ia., Aug. 23.—HOGS—Receipts, 4,500; market demoralized; no quotations. CATTLE—Receipts, 1,000; market strong. SHEEP—None.

SUGAR.

CHICAGO, Aug. 23.—SUGAR—Following prices were quoted by wholesale dealers per 100 lbs: Powdered standard, $9.40; standard cane granulated, $9.30; beet granulated, $9.20; extra C, $8.25; canary, $8.15.

NEW YORK, Aug. 23.—SUGAR—The local market for raw sugar was easier under more liberal offerings, with a decline of ¼c in prices. Sales were reported of 40,000 bags of Cubas afloat at 6⅝c cost and freight, equal to 7.40c for centrifugal. September shipment was offered at 6¼c cost and freight. Prices for refined sugar remained unchanged. In sugar futures there was moderate evening up of old contracts, and in order to facilitate matters the exchange has appointed a committee of five members to take care of the liquidation of old contracts. These contracts are to be liquidated through the committee at prices not above the closing prices of Aug. 16, 1917.

METALS.

NEW YORK, Aug. 23.—COPPER—Dull; electrolytic, spot and nearby, nominal; September and fourth quarter, $25.00@26.00. ANTIMONY—Firm at 16c; Cookson's, 32c. The metal exchange quotes lead dull; spot, 10½@10⅝c. SPELTER—Weak; spot, East St. Louis delivery, 7⅞@8⅛c. TIN—Steady; spot, $61.75@62.00. At London—LEAD—Spot, £30 10s; futures, £29 10s. SPELTER—Spot, £54; futures, £50. COPPER—Spot, £120; futures, £119 10s; electrolytic, £137. TIN—Spot, £241 10s; futures, £239 10s.

ST. LOUIS, Mo., Aug. 23.—LEAD—Sales reported at $10.60. SPELTER—Weak at $8.00@8.35. Sales at the latter price.

OIL NEWS

In a letter to the stockholders of the Ohio Cities Gas company President B. G. Dawes includes the appended consolidated balance sheet, showing the condition of the company on July 31 after the increasing of the capital stock of the company from $10,000,000 to $35,000,000 and the acquirement of the Pure Oil company of Philadelphia. The figures:

BALANCE SHEET—ASSETS.

Property, plant and equipment	$90,142,940	
Less reserve for depreciation	5,042,200	
		$85,100,739
Net premium on purchase of subsidiaries		15,840,189
Sinking fund—Dayton Gas. Co.		661
Common stock appropriated for exchange		3,300
Preferred stock appropriated for exchange		43,200
Current assets:		
Cash	$ 9,968,562	
Notes receivable	12,565	
Accounts receivable	3,346,239	
Oil in storage	3,612,329	
Temporary investments	444,974	
Material and supplies	979,605	
		18,364,176
Prepaid accounts		423,899
		$119,776,165

LIABILITIES.

Capital stock—preferred	$ 8,958,900	
Appropriated	43,200	
		$ 9,002,100
Capital stock—common	34,946,550	
Appropriated	3,300	
		34,949,850
Serial trust notes		4,375,000
Bonds — Columbus Gas company	1,390,000	
Dayton Gas company	1,462,000	
Springfield Gas company	400,000	
		3,252,000
Current liabilities:		
Notes payable	28,285	
Accounts payable	1,848,491	
Accrued taxes	452,269	
Accrued interest	65,677	
		2,394,724
Reserve for capital purposes		213,605
Net premium on stock sold		7,831,877
Reserve for capital purpose		359,856
Surplus		55,973,616
Interest in subsidiary companies		1,418,537
		$119,776,165

The gas properties of the company include 105,464 gas customers in Columbus, Dayton, and Springfield, O., and 1,120 miles of gas mains. Gas sold during the fiscal year ended July 31, 1917, amounted to 13,299,672,000 cubic feet.

The company has leases on 424,531 acres of oil and gas lands on which are 2,650 producing oil wells with an average daily production of 12,900 barrels and seventy gas wells with a daily flow of 50,000,000 cubic feet of gas.

The Texas company announces the advance in Caddo light crude to $2 per barrel; De Soto crude to $1.90, and Crichton crude to $1.50 per barrel. This is the second increase that has taken place in Texas crude prices in the last few days and establishes high records for all grades of oil.

It comes from New York that there will be no price fixing on oil as the price fixing bill makes no provision for fixing prices on that commodity. It is said to be the policy of the administration to avoid setting a maximum price because even in the face of advancing prices an oil shortage threatens and to reduce the price would be to discourage oil production.

PRODUCE MARKETS

EGGS.

CHICAGO, Aug. 23.—Market steady. Fine eggs in sharp demand. Receipts were 8,626 cases. Quotations:

Firsts	35¼@36½c	cluded	31@36c
Ordinary firsts	31@34c	Dirties	20@28c
		Checks	18@25c
Miscellaneous, cases returned	30@35c	Extras—Fillers	39c
Do, cases in	...	Cartons	40c

NEW YORK, Aug. 23.—EGGS—Firm; receipts, 15,278 cases. Fresh gathered extras, 45@46c; extra firsts, 43@44c; firsts, 40@42c; seconds, 36@39c; state, Pennsylvania and nearby western hennery white, fine to fancy, 54@56c; do, browns, 46@50c.

BUTTER.

CHICAGO, Aug. 23.—Market firm at unchanged prices. Trade fairly active. Receipts, 9,623 tubs. Quotations:

Extras	41c	Tubs	43c
Extra firsts	40½c	Prints	44c
Firsts	38½@40c	Packing	
Seconds	37@38c	stock	34@35c
Extra to grocers—			

NEW YORK, Aug. 23.—BUTTER—Firm; receipts, 7,516 tubs. Creamery higher than extras, 42⅝@43½c; extras, 92 score, 42½c; firsts, 41@42¼c; seconds, 38½@40½c.

CHEESE.

CHICAGO, Aug. 23.—Market quiet; prices unchanged. Supplies large. Quotations:

Young Americas	25c	Daisies	24c
Twins	22¼@23c	Limburger	22½@23c
Longhorns	24½@25c	Brick	24½@25c
Double daisies	23½c	Swiss	35@36c

POULTRY.

CHICAGO, Aug. 23.—Live fowls, heavy kinds, and ducks were ½c higher. Demand good. Receipts, 5 cars and 615 coops. Quotations:

Live—		Geese	14½c
Turkeys	18c	Iced—	
Fowls	21@23c	Turkeys	22
Broilers	22@24c	Roosters	17c
Roosters	16c	Fowls	21@22½c
Ducks	19½@20c	Geese	15c

NEW YORK, Aug. 23.—POULTRY—Live, firm; chickens, broilers, 27@28c; fowls, 25½@26c; turkeys, nominal. Dressed, firm; chickens, 21@38c; fowls, 18@26c; turkeys, 18@32c.

VEGETABLES.

CHICAGO, Aug. 23.—Potatoes firmer, with trade moderate; receipts, 30 cars. Choice tomatoes are wanted. Quotations:

Beets, 100 bunches	$1.25	grown, 70 lbs	$1.00@1.25
Radishes, 100 bunches	$1.00@1.25	Potatoes, brls	$4.50@4.60
Carrots, 100 bunches	$1.25	Per bu. Jersey cobblers	$1.45@1.50
Spinach, home grown, bu box	60c	Per bu., Minn., Ohio	$1.35@1.35
Cabbage, 100 lbs	60@70c	Tomatoes, 4 baskets	50@80c
Onions, home			

FRUITS.

CHICAGO, Aug. 23.—Apple receipts moderate and few choice ones are coming. Berries firm. Quotations:

Peaches, Mich., per bu.	$2.00@2.50	Red raspberries, 24 pts.	$2.50@3.50
Blackberries, Mich., 16 qts	$2.25	Blueberries, 16 qts.	$3.00@3.50
Black raspberries, 24 pts.	$2.75@3.00	Apples, per brl.	$4.00@6.00

VEALS.

50@60 lbs	18@18½c	90@120 lbs	20@21½c
60@80 lbs	18½@19½c	Coarse	12@14c

SOUTH WATER STREET BEEF.

	No. 1.	No. 2.	No. 3.
Ribs	25	24	13
Loins	32	28	15
Rounds	19	18½	14
Chucks	15	14½	10
Plates	13½	12½	9

OILS.

CHICAGO, Aug. 23.—OILS—Wholesale prices of carbon and other oils a gallon, f. o. b. Chicago, follow: In iron brls—Perfection, 9½c; headlight, 11½c; gas machine gasoline, 33½c. In wood brls—Perfection, 13c; headlight, 15½c; summer black oil, 10c; winter black oil, 10½c; V. M. P. naphtha, 10½c; Red Crown gasoline, 20c. Turpentine, 47c. Linseed, raw, $1.29; boiled, $1.30.

NEW YORK, Aug. 23.—COTTONSEED OIL—Prime crude, 13.60c nominal; prime summer yellow spot, 14.90c; August, 15.00c; September, 15.34c; October, 15.28c; December, 15.05c; January, 15.07c.

OIL CITY, Pa., Aug. 23.—Credit balances, $3.50. Runs, 32,118; average, 34,821. Shipments, 34,679; average, 44,735.

Move Gold to Spain.

Withdrawals of U. S. gold coin for export yesterday, amounted to $790,000. Spain took $540,000 and the destination of $250,000 additional was withheld.

CENTRAL BAG CO. BUYS PROPERTY ON SOUTH SIDE

Purchases Land It Has Occupied in Central District.

Real Estate Transfers

Real estate transfers filed for record yesterday totaled 184, of which 137 were in the city and 47 outside, including 8 under the Torrens system. Transfers were as follows:

Lake View	9	Leyden	2
Jefferson	22	Proviso	9
North Town	2	Lyons	4
South Town	13	Thornton	1
Hyde Park	21	Stickney	6
Lake	24	Ridgeville	2
Calumet	13	New Trier	2
West Town	35	Rogers Park	3
Bloom	6	Maine	1
Cicero	8		

A noteworthy transaction in the Central Manufacturing district and a large south side apartment house deal were the most interesting features of yesterday's real estate market news.

In the first named the Central Manufacturing district, as trustee, conveyed to Burt Freislehen a plot of 110x330 feet, east front, on Iron street, 345 feet north of East Thirty-seventh street. The grantee took title for the Central Bag company, which has occupied the property for about two years. The improvements comprise a three story building occupying the entire frontage of the lot. While a consideration of $10 is given in the transfer, the actual figures are said to have been about $175,000. In connection with the transaction the bag company secured $73,000 of the purchase money for ten years at 6 per cent by trust deed to Silas H. Strawn. The land is said to have been given a value of about $1 a square foot.

Apartment House Deal.

The apartment house deal was the sale by Sherman T. Cooper, the builder, to John M. Johnson of the extra high grade apartment building on the northeast corner of Drexel boulevard and Forty-eighth street. The building, which is a three story and English basement structure, erected about three years ago, contains nine apartments of seven to eleven rooms, with a gross annual rental of $16,700. While a nominal consideration is given, the actual price is said to have been in the neighborhood of $150,000, the sale being subject to an incumbrance of $75,000. In part payment Mr. Cooper took a country home at Lake Geneva comprising about ten acres.

An interesting sale of Kenwood residence property was the purchase by James S. Llewellyn, secretary of the Chicago Malleable Castings company from Harriet J. Martin of the property at 4828 Kimbark avenue. The lot is 50x180 feet and the house is an eleven room brick structure. While the consideration is not disclosed, it is understood to have been $15,000. The sale was negotiated by James J. Parker & Co.

Five Year Loan.

The Chicago Title & Trust Co. is trustee in a loan of $100,000 for five years at 6 per cent to Wm. S. Page, secured by the Saddle and Cycle View apartments at the southeast corner of Sheridan road and Foster avenue, on a lot 170x150 feet.

The 6-apartment building at 4914-16 St. Lawrence avenue, lot 50x125 feet, east front, has been sold by Richard W. Jones to Henry L. Moore, the consideration being nominal, subject to an incumbrance of $12,500.

Record was made of the transfer by John J. Mehlem to John R. Hunter of the residence property on Grand boulevard, 180 feet north of Thirty-ninth street, lot 32x132 feet, west front, the consideration being nominal, subject to an incumbrance of $16,500.

Loop Corner Deal.

There also was filed for record the transfer by Luther W. Bodman by quit claim to Herbert L. Bodman of New York city of an undivided 46-100ths interest in the fee of the property at the northeast corner of Randolph street and Wabash avenue, also the leasehold interest in the same, the property being under long term lease to A. Starr Best.

The Deaconess Society of the Evangelical Association of America has acquired from the estate of Maud Tomka the northeast corner of Hudson street and Wisconsin avenue, 41x123 feet.

Record was made of the transfer by Aleen S. Wells to James Hedenberd of the property on Thorndale avenue, 165 feet east of Broadway, 35x130 feet, south front, the consideration being nominal, subject to an incumbrance of $15,000, which is said to be one-fifth of two notes aggregating $75,000 secured by trust deed.

Building Permits

Sixty-third-st. and South Park-av., 1 story frame skating rink, White City Amusement Co., same; architect, carpenter and mason not given	$6,000
Forty-third-pl. and Packers av., 1 story brick warehouse, Armour & Co., U. S. yards; owner is arch.; R. C. Clark, mason and carpenter	6,000
South Park-av., 3349, 5 story brick alterations, McAvoy Brewing Co., same; E. Bartel, architect; Layren Ortseifen Co., mason; not given	5,000
South Peoria-st., 8014, 2 story brick flats, Theodore Afeld, 7949 Morgan st.; Kocher & McClellan, architects; A. Johnson, mason; owner is carpenter	6,500

U. S. TREASURY STATEMENT

Washington, D. C., Aug. 23.—The following is a statement of the condition of the United States treasury on Aug. 23:

Income to date this year	$722,393,928
Income to date last year	113,055,188
Increase	$609,338,738
Outgo over income this year	689,528,025
Outgo over income last year	27,928,166
Increase	$661,599,859
Balance general fund	446,175,261
Balance previous day	434,269,639
Increase	$ 11,905,622

ROSIN AND TURPENTINE.

SAVANNAH, Ga., Aug. 23.—TURPENTINE—Steady, 37⅝c; sales, 277 casks; receipts, 524 casks; shipments, 154 casks; stocks, 34,664 casks. ROSIN—Firm; sales, 1,661 brls; receipts, 2,008 brls; shipments, 1,305 brls; stocks, 94,853 brls. Quote: B, $5.10@5.20; D, E, $5.15@5.20; F, M, H, $5.20@5.22½; I, $5.25; K, $5.35@5.40; M, $5.75; N, $6.50@6.65; WG, $6.75@7.00; WW, $7.00@7.20.

The Tribune Investors' Guide

Answers to inquiries are based upon information which The Tribune believes reliable, fair, and unprejudiced, but beyond the exercise of care in securing such information The Tribune assumes no responsibility.

Inquiries must bear the signature and address of writer in order to receive attention. Answers thought to be of public interest will be published. If an answer is not of general interest it will be mailed provided stamp is inclosed. Address letters to Investors' Guide.

Missouri Pacific.

E. M. M.—The Missouri Pacific railway was taken over by the reorganized company as of June last. In the month of June earnings amounted to $1,030,000 in excess of all fixed charges. The company has outstanding $76,800,000 of 5 per cent preferred stock and $82,839,500 common. Evidently if June is taken as a sample month the common stock can be put on a dividend basis soon. However, it would be unsafe to take one month as a sample.

Page Woven Wire.

V. S.—The Page Woven Wire Fence company is said to have earned $630,000 in the year ended June 30 last. This equals nearly 50 per cent on the $1,000,000 of common stock after paying $19,700 bond interest and 6 per cent on $800,000 of first preferred stock, besides allowing for 7 per cent on $1,000,000 of second preferred. No dividends were reported on second preferred till a semi-annual payment of 3½ per cent was declared payable Sept. 1 next. In the year ended in June, 1916, about 33 per cent was earned on common stock. For some time previous earnings had been poor. The balance sheet of June 30 last shows a surplus of $1,510,426. Franchises and patents are carried at $1,000,000.

United Four Wheel Drive.

E. C. G.—The United Four Wheel Drive company says it has been offering 300,000 shares of stock at $10 par, has sold 100,000 of them, and has bought control of the Lamson Truck and Tractor company, having a plant with 32,000 square feet of space. It claims to have bona fide orders for 118 three ton trucks at $4,000 each and tentative orders for 100 more. It expects a profit of $1,000 a truck, this figure being based on three ton trucks and not on $2,500 vehicles, which it at first proposed to build. This is a new business venture and a purchaser of stock buys a share of the risk in such an undertaking.

Pacific Gas and Electric.

C. O., Colorado Springs, Colo.—The Pacific Gas and Electric company has shown a steady increase in gross earnings for years. Increased operating expenses caused a very slight recession in net last year. The balance left for common stock was 9.1 per cent, compared with 9.2 in 1915. In the early months of this year net decreased sharply, but officials expect increasing gross to overcome this and give net for 1917 about equal to the 1916 record. Interest charges and preferred dividends take about two-thirds of the present net earnings. As long as net remains stationary or increases the present 5 per cent dividend is safe. Any large decrease would endanger it.

Sinclair Oil.

E. W. J.—Sinclair Oil reported gross income of $2,790,000 after deduction for war taxes in the three months ended June 30. This figures out at the rate of approximately $9 a share a year before depreciation. Evidently the present dividend of $5 a share is being earned with a fair margin. The value of the stock depends on continued good earnings and they depend on the continued prosperity of the oil business.

Brief Answers.

O. W.—The St. Louis and San Francisco railway earned $7,810,000 net in the six months ended June 30, an increase of about 6 per cent over the first half of 1916. In 1916 the road earned 2½ per cent on common stock. If the increase in net is continued it will mean about 4 per cent earned on common stock this year.

O. M. C., Oskaloosa, Ia.—Lake Street Elevated bonds are secured by first mortgage, but the road is in bankruptcy and is supposed to be paying part of its interest charges by issuing receivers' certificates. The bonds are evidently a speculation rather than an investment.

L. W.—The Howe Sound company produced 16,289,000 pounds of copper in 1916 and realized $1,575,000 net profit. Most of the money was spent in improvements and expansion. Apparently there is no intention to pay dividends at present.

E. J. W.—Stock of the Wooding Railway Device company is purely speculative as far as available information shows. Shares are offered by Denver brokers at $1.90. There is no bid price.

S. W. D., Rockford, Ill.—The Commonwealth Finance corporation is a new promotion. It is selling stock at 125 and one-fifth of the money goes to the promoters. The stock is not a safe investment.

SHORT TERM NOTES

	Bid.	Asked.
Am. Cot. Oil 5s, Nov. 1, 1917	100	100¼
Am. T. & T. [Subs.] 4½s, Feb 1, 1918	99⅝	100⅛
Am. Thread 4s, Jan. 1, 1919	97⅝	98⅛
Balt. & O. 5s, July 1, 1918	99⅛	99⅝
Do 5s, July 1, 1919	98¼	98⅝
Beth. St. 5s, Feb. 15, 1919	98⅛	98⅝
Bkln. Rap. Tr. 5s, July 1, 1918	98⅝	98⅞
Can. Cons. Rub. 5s, Dec. 1, 1918	100⅝	100⅞
Can. North. 6s, Jan. 10, 1918	98½	99⅛
Do 6s, July 10, 1918	99	100
Do 6s, Jan. 19, 1919	97⅛	98⅛
Can. Pac. 6s, March 2, 1924	100⅝	101
C., B. & Q. 4s, July 1, 1921	95⅝	96
Chi. & W. I., w. i. 5s, Sept. 1, 1918	98⅝	99⅛
Del. & Hud. 5s, Aug. 1, 1920	98	98⅝
Erie 5s, April 1, 1919	97⅛	97⅛
Genl. Elec. 6s, July 1, 1920	101⅛	101⅞
Genl. Rub. 5s, Dec. 1, 1918	99	99⅛
Gr. Tr. of Can. 5s, Nov. 1, 1917	99⅛	99⅝
Do 5s, Aug. 1, 1918	97	98⅛
Gt. Nor. Ry., w. i. 5s, Sept. 1, 1920	97⅝	98⅛
Hock. Valley 5s, Nov. 1, 1917	99⅛	100⅛
Int. Harv. 5s, Feb. 15, 1918	100	100⅛
Kas. City Ry. 5½s, July 7, 1918	98⅝	99⅝
Kas. City Term. 4½s, Nov. 15, 1918	98	99
Do 4½s, July 1, 1921	97⅛	98
Mich. Cent. 5s, May 15, 1918	99⅛	99½
Morr. & Wr. 5s, Dec. 1, 1918	100⅛	101
N. Y. Cent. 4½s, May 1, 1918	99⅝	99⅞
N. Y., N. H. & H. 5s, April 15, 1918	93½	95
Nor. St. Power 6s, April 1, 1926	97⅛	98⅛
Otis Elev. Co. 5s, April 1, 1920	97⅛	97⅝
Penn. Co. 4½s, June 15, 1921	98⅛	99
Pub. Serv. Corpn. of N. J. 5s, March 1, 1919	98	99¼
Rem. Arms U. M. C. 5s, Feb. 1, 1919	77	81
Sou. Ry. Co. 5s, March 2, 1919	97	97⅝
United Fr. 5s, May 1, 1918	99⅝	100⅛
U. S. Rub. 6s, Dec. 1, 1918	102	102⅛
Utah Sec. Corp. 6s, Sept. 15, 1922	90	91
Winch. Rep. Arms 5s, March 1, 1918	96⅝	97⅝

INDUSTRIAL EARNINGS

Following is the comparative statement of earnings and expenses of the Arizona Power company for the fiscal year ended May 31, 1917:

	1917.	Increase.
Gross earnings	$385,555.23	$[illegible]
Operating expenses and taxes	125,965.99	[illegible]
Net earnings	$259,589.24	$[illegible]
Other income	222.67	[illegible]
Total income	$259,811.91	$[illegible]
Bond interest	110,662.17	[illegible]
Note interest	13,332.33	[illegible]
General interest	9,590.63	[illegible]
Depreciation reserve	19,290.70	[illegible]
Net income	$106,935.09	$[illegible]

*Decrease.

COLORADO POWER COMPANY.

July was the best month in the corporation's history, as to new business. In July it closed seventeen new power contracts aggregating 3,259 horse power, with an estimated annual revenue of about $[illegible]. For seven months ended July 31 the gain in power contracts amounted to [illegible] horse power, with an estimated annual revenue of $150,000.

Estimated annual gross revenue from business under contract awaiting connection as of July 31, was $154,300.

NATIONAL TRANSIT COMPANY.

Net earnings for the six months ended June were $539,240, compared with $[illegible] for the same period of 1916. Surplus was increased $292,730.

Morgan to Sell British 90 Day Treasury Notes

J. P. Morgan & Co. announce the initial sale of $15,000,000 ninety day British treasury bills on 5¾ per cent basis. Plan calls for sale of similar amount each week until the total approximates $150,000,000.

COTTON.

NEW YORK, Aug. 23.—COTTON—The market was extremely nervous and unsettled today, with early rallies, followed by sharp reactions. October contracts made new low ground for the movement, and the general list closed irregular, at a net decline of 7@27 points on September and later deliveries. The market opened steady at a decline of 9@14 points under overnight selling orders which had evidently been brought in by the weakness of yesterday. There was enough covering to absorb offerings around the initial figures, however, and the demand later became more active, with active months selling some 25@28 points net higher during the middle of the day. Demand then slackened and the market weakened in the late trading. Closing prices were at nearly the low point of the day. Exports for the day were 15,448 bales, making 241,716 so far this season. Port receipts, 13,064 bales; United States port stocks, 449,602. Futures:

	Open.	High.	Low.	Close.	Prev. close.
October	23.20	23.50	23.13	23.18	23.41
December	23.30	23.52	23.17	23.20	23.30
January	23.15	23.50	23.15	23.20	23.27
March	23.36	23.63	23.32	23.33	23.46
May	23.47	23.81	23.46	23.50	23.65

Spot quiet; middling, 24.85c.

NEW ORLEANS, La., Aug. 23.—COTTON—Rapid fluctuations were registered in cotton today, but the close was bearish. Last prices showed net losses of 14@19 points. Futures:

	Open.	High.	Low.	Close.	Prev. close.
October	22.55	22.72	22.37	22.46	22.47
December	22.55	22.78	22.39	22.47	22.50
January	22.52	22.80	22.50	22.58	22.60
March	22.74	22.83	22.65	22.74	22.71
May	23.00	23.01	23.00	23.01	22.81

Spot quiet; middling, 25.00c.

LIVERPOOL, Aug. 23.—COTTON—Spot in limited demand; prices lower; good middling, 19.55d; middling, 19.10d; low middling, 18.65d; sales, 2,000 bales, including 1,300 American. No receipts. Futures lower. August, 17.90d; August and September, 17.87d; October and November, 16.85d; December and January, 16.30d; January and February, 16.20d; May and June, 15.85d. The above are fixed prices.

COFFEE.

NEW YORK, Aug. 23.—COFFEE—Early irregularity, due to further switching of September longs to later positions, was followed by an easier turn in the market for coffee futures today. After opening 2 points lower to 2 points higher, the market sold off to 7.49c for September and 8.13c for May, with the close showing a net loss of 2@4 points. Sales, including exchanges, 54,500. August, 7.46c; September, 7.49c; October, 7.59c; December, 7.77c; January, 7.84c; March, 7.99c; May, 8.14c; July, 8.26c. Spot coffee was dull; Rio 7s, 9½c; Santos 4s, 10½c. Offers of Santos 4s were said to be in the cost and freight market at 9.20@9⅝c, London credits. No official quotations were received from Santos. Rio was 75 reis higher and Rio exchange on London 3-32d lower. Receipts at the two Brazilian ports were 86,000; Jundiahy, 67,000.

In Foreign Stock Markets.

LONDON, Aug. 23.—The stock market was strong with increased activity today. The provinces bought home industrials, and oil shares were buoyant, especially Mexican and Egyptian descriptions. Mexican rails and mines were in demand and Brazilian railway company securities hardened on the announcement of a reorganization scheme. Peruvian rails gained and Russian bonds and industrials received more attention and advanced to higher levels. Gold mines were more active, while rubber stocks were quietly firm. Money was quieter and discount rates steady. Bar silver, 44⅝d per ounce. Money, 3¾ per cent. Discount rates, short bills, 4¾ per cent; three months' bills, 4 13-16 per cent.

PARIS, Aug. 23.—The weekly statement of the Bank of France shows the following changes:

Gold in hand increased 2,465,000 francs. Silver in hand decreased 95,000 francs. Notes in circulation increased [illegible] francs. Treasury deposits decreased [illegible] 558,000 francs. General deposits decreased 50,358,000 francs. Bills discounted increased 114,346,000 francs. Advances decreased 2,610,000 francs.

DRY GOODS.

NEW YORK, Aug. 23.—Cotton goods and yarns were quiet here today, prices on print cloths being easy. Burlaps were firm and raw silk steady. Men's wear for civilian purposes was quiet.

Will Buy Government Steel.

J. L. Replogle, head of Wharton Steel company, has been asked to take charge of buying of steel for the United States government and its allies and has accepted.

Stricken from List.

Consolidated Indiana Coal company's first thirty year sinking fund 5 per cent bonds, due 1935, have been stricken from the list of the New York Stock Exchange.

INVEST
For Quick Big Returns
CROWN OIL
NOW
Paying at the rate of 24% per annum
Price today $1.75 per share
At this price shares earn annual dividend of 13.7%
Next dividend day, September 15; to shareholders of record August 25th.
Constantly increasing production forcing prices upward.
We advise immediate reservation of shares.
Write, wire, or phone for reservation or prospectus.
Telephone Central 1897
Reed & Company
11 South La Salle St.
Chicago

INDEX TO CLASSIFIED ADVERTIS[ING]

AUCTION SALES
AUTO LIVERIES
AUTOMOBILES
GASOLINE
ELECTRIC
MOTOR TRUCKS
AUTO SUPPLIES, ACCESSORIES
AUTOMOBILES WANTED
BARTER AND EXCHANGE
BICYCLES AND MOTORCYCLES
BILLIARDS AND BOWLING
BOARD AND LODGING
BOARD WANTED
BOATS, YACHTS, ETC.
BOOKS AND MAGAZINES
BUILDING MATERIAL
BUSINESS CARDS
BUSINESS CHANCES
BUSINESS PERSONALS
CAMERAS, KODAKS, ETC.
CASTOFF CLOTHING
CEMETERIES
CLEANERS AND DYERS
CLOTHING, FURS, ETC.
COLLECTIONS
DANCING SCHOOLS
DOGS, BIRDS, POULTRY, ETC.
DRESSMAKING AND MILLIN[ERY]
FINANCIAL
GARAGES
HELP WANTED—MALE
HELP WANTED—MALE
HELP WANTED—FEMALE
HELP WANTED—FEMALE
HORSES AND CARRIAGES
HOTELS
HOUSEHOLD GOODS
HOUSEHOLD GOODS WTD.
INSTRUCTION
JEWELRY, WATCHES, ETC.
LAND INFORMATION
LEASEHOLDS
LOST AND FOUND
MACHINERY AND TOOLS
MINES AND MINING
MISCELLANEOUS
MORTGAGES
MOTORCYCLES AND BICYCLE[S]
MOTOR TRUCKS TO RENT
MUSICAL AND DRAMATIC
MUSICAL INSTRUMENTS
OFFICE DEVICES
PARTNERS WANTED
PATENTS, PAT. ATTORNEYS
PENSIONS
PERSONAL
PRINTING, ENGRAV., BIND[ING]
PRINTING MACH. AND SUPP[LIES]
PLUMBING & LIGHT FIXTUR[ES]
REAL ESTATE
APARTMENTS—SOUTH SID[E]
APARTMENTS—NORTH SID[E]
APARTMENTS—NORTHWES[T]
APARTMENTS—WEST SIDE
BUSIN'S PPTY.—SOUTH SID[E]
HOUSES—SOUTH SIDE
HOUSES—SOUTHWEST
HOUSES—NORTH SIDE
HOUSES—NORTHWEST
VACANT—SOUTH SIDE
VACANT—SOUTHWEST
VACANT—NORTH SIDE
VACANT—NORTHWEST
VACANT—WEST SIDE
MANUFACTURING PPTY.
SUB'N—OAK PARK, AUSTIN
SUB'N—SOUTH
SUB'N—NORTH
SUB'N—NORTHWEST
ACRE PROPERTY
OTHER CITIES
SUMMER RESORTS
FARM LANDS
CATTLE RANCHES
MISCELLANEOUS
REAL ESTATE WANTED
REAL ESTATE TO EXCHANG[E]
REAL ESTATE LOANS
ROOMMATES
SAFES
SITUATIONS WANTED—MAL[E]
SITUATIONS WANTED—FEMA[LE]
SPORTING GOODS
STEAMSHIP LINES
STOCKS AND BONDS
STORAGE, CARTAGE, FORW[ARDING]
STORE AND OFFICE FIXTUR[ES]
TALKING MACHINES
TENTS, AWNINGS, ETC.
TO RENT—ROOMS
TO RENT—HOUSEKPG. ROO[MS]
TO RENT—HOUSEKPG. ROO[MS]
TO RENT—HOUSES
TO RENT—FURN. HOUSES
TO RENT—SUMMER RESORT[S]
TO RENT—FLATS
TO RENT—FURN. FLATS
TO RENT—STORES
TO RENT—OFFICES & STUD[IOS]
TO RENT—FLOORS AND LOF[TS]
TO RENT—MFG. PROPERTY
TO RENT—BUILDINGS
TO RENT—FARMS
TO RENT—HALLS
TO RENT—MISCELLANEOUS
TRADE SCHOOLS—MALE
TRADE SCHOOLS—MALE
TYPEWRITERS AND SUPPLIE[S]
WANTED—TO RENT—ROOMS
WANTED—FLATS

OFFICIAL WEATHER

Place of observation. Aug. 23, 1917.	Temp. 7 p. m.	Highest today	Lowest last night
Eastern states—			
Albany	76	82	68
Atlanta	80	86	70
Boston	66	72	62
Buffalo	72	80	66
Charleston	80	90	76
New York	74	76	68
Parkersburg	76	84	68
Philadelphia	74	78	70
Pittsburgh	72	78	66
Raleigh	76	90	72
Washington	74	78	70
Gulf states—			
Abilene	90	100	76
Amarillo	74	78	62
El Paso	86	96	70
Galveston	84	88	82
Jacksonville	76	88	76
Miami	74	76	74
Mobile	82	92	74
Montgomery	84	90	72
New Orleans	88	92	74
San Antonio	90	104	76
Shreveport	88	92	74
Tampa	78	80	74
Vicksburg	84	88	68
Ft. Worth	90	98	76
East Central states—			
Alpena	64	70	60
Cairo	78	86	70
Chicago	73	80	68
Cincinnati	76	82	66
Cleveland	70	78	66
Detroit	70	78	66
Escanaba	68	72	64
Evansville	78	86	68
Fort Wayne	68	84	66
Grand Haven	68	78	62
Grand Rapids	70	82	64
Green Bay	66	74	64
Indianapolis	72	84	66
Mackinac Isl'd	62	76	60
Madison	64	70	66
Marquette	68	74	64
Memphis	78	86	70
Milwaukee	68	78	64
Nashville	80	82	68
Peoria	72	78	62
Ste. Marie	64	70	60
Springf'd, Ill.	74	80	64
West Central states—			
Bismarck	74	76	54
Charles City	68	70	58
Concordia	80	82	60
Davenport	72	76	62
Des Moines	76	78	64
Devil's Lake	68	72	52
Dodge	76	82	60
Dubuque	68	72	60
Duluth	58	64	54
Huron	74	76	58
Kansas City	76	80	68
Keokuk	76	80	68
Little Rock	76	88	74
Moorhead	68	72	58
North Platte	78	80	48
Oklahoma	78	86	72
Omaha	78	80	70
Rapid City	74	78	64
Sioux City	76	78	60
St. Louis	76	78	60
Minneapolis	78	82	72
Springfield, Mo.	74	80	68
Wichita	80	82	68
Williston	76	76	48
Mountain states—			
Boise	92	92	58
Cheyenne	72	72	40
Denver	76	76	50
Havre	84	84	44
Helena	84	84	48
Lander	86	86	42
Miles City	80	82	48
Phoenix	100	106	76
Pueblo	76	82	54
Salt Lake City	90	90	64
Santa Fe	56	76	58
Sheridan	78	82	36
Yellowstone P.	74	80	36
Pacific states—			
Fresno	90	94	68
Los Angeles	68	76	58
Portland, Ore.	90	92	64
Sacramento	84	86	60
San Francisco	58	62	52
San Diego	70	72	64
Spokane	88	90	48
Walla Walla	94	94	58
Canadian—			
Battleford	78	82	44
Calgary	76	80	40
Edmonton	72	74	46
Medicine Hat	84	84	42
Minnedosa	66	72	54
Montreal	72	80	60
Quebec	74	78	58
Qu'Appelle	68	72	48
Toronto	68	76	64
White River	...	...	54
Winnipeg	62	68	58

DOGS, BIRDS, POU[LTRY]

BOSTON TERRIERS, YOR[KSHIRES], Cockers, Pomeranians, Fo[x terriers], Cottage Grove.

FOR SALE—BEAUTIFUL poodle, 8 to good ho[me]; adults. Wilmette 1559.

BOSTON TERRIERS, YOR[KSHIRES], Cockers, Pomeranians, Cottage Grove.

FOR SALE—5 FOX TERR[IERS], fine breed. 5056 Waba[sh].

25 BEAUTIFUL MALE [canaries], trillers. 3458 [illegible]

...rs' Guide
...which THE TRIBUNE ... exercise of care is ...onsibility.
...very slight recession ... The balance left for ...s 9.1 per cent, com... 1915. In the early ...r net decreased sharp... ...xpect increasing gross ...nd give net for 1917 ...e 1916 record. Inter... ...referred dividends take ...f the present net earn... ...net remains station... ...he present 5 per cent ... Any large decrease

...air Oil reported gross ...00 after deduction for ...e three months ended ...gures out at the rate ...$9 a share a year be... Evidently the present ...share is being earned ...gin. The value of the ...continued good earn... ...pend on the continued ...oil business.

... Louis and San Fran... ...rned $7,810,000 net in ...ended June 30, an in... ...per cent over the first ...1916 the road earned ...common stock. If the ...continued it will mean ...nt earned on common

...aloosa, Ia.—Lake Street ...re secured by first mort... ...d is in bankruptcy and ...paying part of its in... ...y issuing receivers' cer... ...bonds are evidently a ...er than an investment.

...owe Sound company pro... ...pounds of copper in 1916 ...575,000 net profit. Most ...was spent in improve... ...nsion. Apparently there ...to pay dividends at pres...

...ck of the Wooding Rail... ...mpany is purely specula... ...s available information ...are offered by Denver ... There is no bid price.

...kford, Ill.—The Common... ...corporation is a new pro... ...selling stock at 125 and ...money goes to the pro... ...tock is not a safe invest...

...RIAL EARNINGS

... the comparative state... ...ngs and expenses of the ...r company for the fiscal ...y 31, 1917:

	1917.	Increase.
...nses	$385,555.23	$146,775.44
...	125,965.99	54,654.29
...s	$259,589.24	$92,121.15
...	222.67	1.73
...s	$259,811.91	$92,122.88
...	110,662.17	*309.50
....	13,332.32	13,332.32
....	9,590.63	7,542.47
...erve	19,290.70	7,351.89
...	$106,935.09	$64,204.79

...DO POWER COMPANY.
...best month in the corpora... ...as to new business. In July ...teen new power contracts ag... ...9 horse power, with an esti... ...revenue of about $112,000. ...nths ended July 31 the net ...contracts amounted to 5,058 ...with an estimated annual rev... ...000. ...nual gross revenue from busi... ...ntract awaiting connection, as ...as $154,800.

...AL TRANSIT COMPANY.
... for the six months ended June ..., compared with $536,649 for ...od of 1916. Surplus was in... ...730.

...gn Stock Markets.
...ug. 23.—The stock market was ...increased activity today. The ...ght home industrials, and oils ...buoyant, especially Mexican and ...scriptions. Mexican rails and ...demand and Brazilian railway ...urities hardened on the an... ...f a reorganization scheme. Pe... ...rained and Russian bonds and ...ceived more attention and ad... ...gher levels. Gold mines were ... while rubber stocks were ... Money was quieter and dis... ...steady. Bar silver, 44¾d per ...y, 3¾ per cent. Discount rates, ...% per cent; three months' bills, ...ent.
...y. 23.—The weekly statement of ...France shows the following ...
...nd increased 2,465,000 francs. ...nd decreased 95,000 francs. ...irculation increased 9,743,000 ...asury deposits decreased 62,... ...cs. General deposits decreased ...rancs. Bills discounted increased ... francs. Advances decreased ...ancs.

DRY GOODS.
...K, Aug. 23.—Cotton goods and ...quiet here today, prices on print ...easy. Burlaps were firm and ...dy. Men's wear for civilian pur... ...uiet.

...Buy Government Steel.
...gle, head of Wharton Steel com... ...een asked to take charge of buy... ...for the United States government ...s and has accepted.

...tricken from List.
...ed Indiana Coal company's first ...sinking fund 5 per cent bonds, ...have been stricken from the list ...York Stock Exchange.

INVEST
...Quick Big Returns
...OWN OIL
NOW
...ing at the rate of
...4% per annum
... today $1.75 per share ...price shares earn annual ...nd of 13.7%.
...dividend day, September ... shareholders of record, ...t 25th.
...ntly increasing produc... ...rcing prices upward. ...dvise immediate reserva... ...of shares.
..., wire, or phone for res... ...on or prospectus.
...lephone Central 1507
...ed & Company
... South La Salle St.
Chicago

INDEX TO CLASSIFIED ADVERTISEMENTS.

	Page.	Col.
AUCTION SALES	21	8
AUTO LIVERIES	22	5
AUTOMOBILES	22	3
GASOLINE	22	3
ELECTRIC	22	6
MOTOR TRUCKS	22	6
AUTO SUPPLIES, ACCESSORIES	22	8
AUTOMOBILES WANTED	22	8
BARTER AND EXCHANGE	19	5
BICYCLES AND MOTORCYCLES	22	6
BILLIARDS AND BOWLING	21	8
BOARD AND LODGING	20	1
BOARD WANTED	20	2
BOATS, YACHTS, ETC.	21	8
BOOKS AND MAGAZINES	21	8
BUILDING MATERIAL	21	7
BUSINESS CARDS	21	8
BUSINESS CHANCES	22	1
BUSINESS PERSONALS	19	6
CAMERAS, KODAKS, ETC.	21	8
CASTOFF CLOTHING	21	8
CEMETERIES	11	5
CLEANERS AND DYERS	19	8
CLOTHING, FURS, ETC.	21	5
COLLECTIONS	19	8
DANCING SCHOOLS	22	7
DOGS, BIRDS, POULTRY, ETC.	17	1
DRESSMAKING AND MILLIN'Y	19	5
FINANCIAL	21	7
GARAGES	22	6
HELP WANTED—MALE	17	6
HELP WANTED—MALE	18	1
HELP WANTED—FEMALE	18	7
HELP WANTED—FEMALE	19	1
HORSES AND CARRIAGES	20	8
HOTELS	20	1
HOUSEHOLD GOODS	22	7
HOUSEHOLD GOODS WTD.	22	7
INSTRUCTION	21	8
JEWELRY, WATCHES, ETC.	21	7
LAND INFORMATION	22	5
LEASEHOLDS	22	1
LOST AND FOUND	19	6
MACHINERY AND TOOLS	21	8
MINES AND MINING	21	8
MISCELLANEOUS	21	7
MORTGAGES	21	7
MOTORCYCLES AND BICYCLES	22	6
MOTOR TRUCKS TO RENT	22	8
MUSICAL AND DRAMATIC	21	8
MUSICAL INSTRUMENTS	22	8
OFFICE DEVICES	22	7
PARTNERS WANTED	22	2
PATENTS, PAT. ATTORNEYS	21	7
PENSIONS	19	6
PERSONAL	19	8
PRINTING, ENGRAV., BIND'G	22	6
PRINTING MACH. AND SUPP.	21	8
PLUMBING & LIGHT FIXTURES	19	6
REAL ESTATE	21	1
APARTMENTS—SOUTH SIDE	21	1
APARTMENTS—NORTH SIDE	21	1
APARTMENTS—NORTHWEST	21	1
APARTMENTS—WEST SIDE	21	1
BUSIN'S PPTY.—SOUTH SIDE	21	1
HOUSES—SOUTH SIDE	21	1
HOUSES—SOUTHWEST	21	2
HOUSES—NORTH SIDE	21	2
HOUSES—NORTHWEST	21	2
VACANT—SOUTH SIDE	21	2
VACANT—SOUTHWEST	21	2
VACANT—NORTH SIDE	21	2
VACANT—NORTHWEST	21	2
VACANT—WEST SIDE	21	2
MANUFACTURING PPTY.	21	3
SUB'N—OAK PARK, AUSTIN	21	3
SUB'N—SOUTH	21	3
SUB'N—NORTH	21	3
SUB'N—NORTHWEST	21	4
ACRE PROPERTY	21	4
OTHER CITIES	21	4
SUMMER RESORTS	21	4
FARM LANDS	21	5
CATTLE RANCHES	21	5
MISCELLANEOUS	21	5
REAL ESTATE WANTED	21	5
REAL ESTATE TO EXCHANGE	21	5
REAL ESTATE LOANS	21	5
ROOMMATES	20	1
SAFES	19	4
SITUATIONS WANTED—MALE	17	2
SITUATIONS WANTED—FEMALE	17	4
SPORTING GOODS	22	8
STEAMSHIP LINES	22	8
STOCKS AND BONDS	21	7
STORAGE, CARTAGE, FORW'G	21	6
STORE AND OFFICE FIXTUR'S	19	6
TALKING MACHINES	22	8
TENTS, AWNINGS, ETC.	21	8
TO RENT—ROOMS	19	5
TO RENT—HOUSEKPG. ROOMS	19	7
TO RENT—HOUSEKPG. ROOMS	20	8
TO RENT—HOUSES	20	1
TO RENT—FURN. HOUSES	22	2
TO RENT—SUMMER RESORTS	20	3
TO RENT—FLATS	20	3
TO RENT—FURN. FLATS	20	3
TO RENT—STORES	20	2
TO RENT—OFFICES & STUDIOS	20	7
TO RENT—FLOORS AND LOFTS	20	8
TO RENT—MFG. PROPERTY	20	8
TO RENT—BUILDINGS	20	8
TO RENT—FARMS	20	8
TO RENT—HALLS	20	8
TO RENT—MISCELLANEOUS	20	8
TRADE SCHOOLS—MALE	18	8
TRADE SCHOOLS—MALE	19	7
TYPEWRITERS AND SUPPLIES	21	6
WANTED—TO RENT—ROOMS	20	1
WANTED—FLATS	20	7

OFFICIAL WEATHER REPORT.

Place of observation. Aug. 23, 1917. 7:00 p.m. Central time.	Temp. 7 p.m.	Highest today	Lowest last night	State of weather	Direction of wind	Precipitation 24 hours.
Eastern states—						
Albany	76	82	68	Cloudy	S.E.	...
Atlanta	80	86	70	Clear	N.W.	.36
Boston	66	72	62	Cloudy	E.	.04
Buffalo	72	80	66	Rain	S.E.	.18
Charleston	80	90	70	Cloudy	S.W.	...
New York	74	76	66	Cloudy	E.	.06
Parkersburg	76	84	68	Fair	S.	.18
Philadelphia	74	78	70	Cloudy	E.	.18
Pittsburgh	72	76	66	Clear	S.E.	.12
Raleigh	76	90	72	Cloudy	S.	...
Washington	74	78	70	Clear	E.	.02
Gulf states—						
Abilene	90	100	76	Clear	N.E.	...
Amarillo	74	78	62	Clear	N.E.	.10
El Paso	86	96	70	Clear	S.E.	...
Galveston	84	88	82	Cloudy	S.W.	...
Jacksonville	76	88	76	Cloudy	S.W.	.20
Miami	74	76	74	Cloudy	S.W.	.24
Mobile	82	92	74	Cloudy	W.	...
Montgomery	84	90	72	Clear	W.	...
New Orleans	88	92	76	Clear	W.	.14
San Antonio	90	104	76	Clear	N.W.	.10
Shreveport	88	92	74	Fair	N.	...
Tampa	78	80	74	Cloudy	S.W.	.68
Vicksburg	84	88	68	Fair	N.W.	...
Ft. Worth	90	96	76	Clear	E.	...
East Central states—						
Alpena	64	70	60	Rain	N.W.	.10
Cairo	78	86	70	Clear	N.W.	...
Chicago	73	80	68	Clear	W.	.31
Cincinnati	76	82	66	Cloudy	S.W.	.02
Cleveland	70	78	66	Rain	S.	.14
Detroit	70	78	66	Rain	N.W.	.06
Escanaba	68	72	64	Clear	S.W.	...
Evansville	78	86	68	Clear	W.	1.14
Fort Wayne	68	84	66	Fair	S.W.	.10
Grand Haven	68	78	62	Clear	W.	...
Grand Rapids	70	82	64	Fair	W.	.02
Green Bay	66	74	64	Fair	S.W.	...
Indianapolis	72	84	66	Fair	W.	.16
Mackinac Isl'd	62	76	60	Cloudy	E.	.76
Madison	64	70	66	Fair	W.	...
Marquette	68	74	64	Cloudy	W.	.04
Memphis	78	86	70	Cloudy	N.W.	...
Milwaukee	68	78	64	Fair	W.	...
Nashville	80	82	68	Clear	W.	...
Peoria	72	78	62	Fair	N.W.	...
Ste. Marie	64	70	60	Rain	S.E.	.34
Springf'd, Ill.	74	80	64	Fair	W.	...
West Central states—						
Bismarck	74	76	54	Clear	N.W.	...
Charles City	68	70	58	Fair	N.W.	.10
Concordia	80	82	60	Clear	N.W.	.38
Davenport	72	76	68	Cloudy	N.W.	...
Des Moines	76	78	64	Clear	N.W.	.14
Devil's Lake	68	72	52	Clear	N.	.02
Dodge	76	82	60	Clear	N.	...
Dubuque	68	72	60	Cloudy	N.W.	.10
Duluth	56	64	54	Cloudy	W.	.08
Huron	74	76	58	Clear	N.W.	...
Kansas City	76	80	68	Clear	N.W.	...
Keokuk	76	80	68	Clear	W.	...
Little Rock	76	88	74	Clear	N.W.	.02
Moorhead	68	72	58	Clear	N.W.	...
North Platte	78	80	48	Clear	N.	...
Oklahoma	78	86	72	Clear	N.	...
Omaha	74	78	64	Clear	N.W.	...
Rapid City	76	78	60	Clear	N.	...
Sioux City	76	78	60	Clear	N.W.	...
St. Louis	78	82	72	Clear	W.	...
Minneapolis	68	70	60	Fair	N.W.	.04
Springfield, Mo.	74	80	68	Clear	N.W.	...
Wichita	80	82	68	Clear	N.W.	...
Williston	76	76	48	Clear	N.W.	...
Mountain states—						
Boise	92	92	58	Clear	W.	...
Cheyenne	72	72	40	Clear	S.E.	...
Denver	76	76	50	Clear	N.W.	...
Havre	84	84	44	Clear	N.E.	...
Helena	84	86	48	Clear	N.E.	...
Lander	78	80	42	Clear	N.E.	...
Miles City	80	82	48	Clear	N.	...
Phoenix	100	106	76	Fair	E.	...
Pueblo	76	82	54	Cloudy	E.	...
Salt Lake City	90	90	64	Clear	N.W.	...
Santa Fe	56	76	58	Rain	E.	.48
Sheridan	78	82	36	Clear	N.	...
Yellowstone P.	74	80	36	Clear	N.W.	...
Pacific states—						
Fresno	90	94	68	Cloudy	N.W.	...
Los Angeles	68	76	58	Cloudy	S.W.	...
Portland, Ore.	90	92	64	Clear	N.W.	...
Sacramento	84	86	60	Clear	S.	...
San Francisco	58	62	52	Clear	S.W.	...
San Diego	70	72	64	Fair	N.W.	...
Spokane	88	90	48	Clear	N.	...
Walla Walla	94	94	58	Clear	W.	...
Canadian—						
Battleford	78	82	44	Fair	N.W.	...
Calgary	76	80	40	Clear	N.E.	...
Edmonton	72	74	46	Clear	...	...
Medicine Hat	84	84	42	Fair	S.W.	...
Minnedosa	66	72	54	Clear	N.	.02
Montreal	72	80	62	Fair	S.	...
Quebec	74	78	58	Cloudy	S.E.	...
Qu'Appelle	68	72	48	Clear	N.	...
Toronto	68	76	64	Cloudy	S.E.	.86
White River	...	...	54	...	...	...
Winnipeg	62	68	58	Clear	N.W.	.10

DOGS, BIRDS, POULTRY, ETC.

BOSTON TERRIERS, YORKSHIRES, SPITZ, Cockers, Pomeranians, Fox Terriers. 3625 Cottage Grove.

FOR SALE—BEAUTIFUL TOY FRENCH poodle; $5 to good home; ideal pet for adults. Wilmette 1559.

BOSTON TERRIERS, YORKSHIRES, SPITZ, Cockers, Pomeranians, Fox Terriers. 3625 Cottage Grove.

FOR SALE—5 FOX TERRIER PUPS; GENUine breed. 5658 Wabash. Ph. Engle. 3182.

34 BEAUTIFUL MALE CANARY BIRDS, English trillers. 3432 Michigan-av.

SITUATIONS WANTED—MALE.

Bookkeepers and Clerks.

SITUATION WTD — HIGH CLASS, ACTIVE, clean cut, aggressive detail man, age 32; good on records and figures; knows furniture; mail order experience; learns easily and has excellent memory. Address H 473, Tribune.

SITUATION WTD—CLERKSHIP BY EXCELlent correspondent, with knowledge of claims and collections; corporate and commercial law experience; prefer credit or claim position; state position, salary, and prospects. Address K 308, Tribune.

SITUATION WTD—BKKPR. AND CLERK; man of action, 32 years, highly educated, quick and willing to learn, perseverant, desires to offer his services to financial house in loop district. Address J 362, Tribune.

SITUATION WTD—COLLEGE MAN, 24, bookkeeping, mail order and sales experience; wants chance to work up to an executive position; hard and earnest worker. Address M 56, Tribune.

SITUATION WTD—MARRIED MAN; RECord and cost clerk; also bookkeeping experience; excellent at figures. Address M 443, Tribune.

SITUATION WTD—A1 BOOKKEEPER, CASHier, gen. off. man; absolutely accurate, reliable; age 35; 15 yrs.' exp.; best refs. Address M 251, Tribune.

SITUATION WTD — MAN, 25 YRS. OLD, collection correspondent; thorough knowledge of bkkpg. and general office routine. Address M 133, Tribune.

SITUATION WTD — CORRESPONDENT, sales, collection, general experienced; references at interview. Address N 152, Tribune.

SITUATION WTD.—CAPABLE OFFICE MAN, experienced corres., accurate clerk; mail order and wholesale experience; age 31. Address M 120, Tribune.

SITUATION WTD—BY AMERICAN PAST army service age, as floor salesman, correspondent, statistician; with manufacturing exp. Address N 150, Tribune.

SITUATION WTD—YOUNG MAN, EXP. IN gen. office wk., correspondent; good ed.; now emp.; age 20. Address K 404, Tribune.

SITUATION WTD—EVEN. WK.; BOOKkeeping, 8 yrs.' exp. Address K 342, Tribune.

SITUATION WTD—BOOKPR., 18, EXPERIenced, and can give good refs.; quick and accurate at figures. Address K 310, Tribune.

SITUATION WTD—COST ACCT. AND EXP. bookkeeper; good references. G. D. E., 1433 Otto-blvd., Chicago Heights.

SITUATION WTD—YOUNG MAN 24 DEsires clerical work; fast and accurate at figures. Address M 438, Tribune.

SITUATION WTD—YOUNG MAN, 24, GENeral office; 7 years' experience; reference. Address M 599, Tribune.

SITUATION WTD—YOUNG MAN, 21, OFfice exper., h. s. grad., quick and accurate at figures. Address N 290, Tribune.

SITUATION WTD—YOUNG MAN, 21, 4 yrs.' bookkeeping exp. Address N 159, Tribune.

SITUATION WTD—BY FIRST CLASS BOOKkeeper; age 32; $18-$20. Address M 486, Tribune.

SITUATION WTD—EXP. YOUNG MAN, OFfice clerk; hearing difficult, but sure make good; $20. Address M 312, Tribune.

SITUATION WTD—EXPER. BKKPR., COMP. to take charge. Address K 203, Tribune.

SITUATION WTD—KEEP BOOKS IN SPARE hours. Address J 238, Tribune.

SITUATION WTD—BKKPR., EXP., D. E., part time. Address H 486, Tribune.

SITUATION WTD—BKKPR., GEN. ACCT. corresp.; A1 exp. Address H 466, Tribune.

SITUATION WTD—EXP. D. E. BKKPR., age 20; can handle full set. Humb. 4938.

SITUATION WTD — BKKPR., OFFICE MAN, 8 yrs.' exp.; 28. Address M 261, Tribune.

SITUATION WTD—PERMANENT A-1 SHOE salesman. Address N 53, Tribune.

SITUATION WTD — ASST. BKKPR.; 2½ yrs.' exp.; exc. ref. Address M 116, Tribune.

SITUATION WTD—YOUTH, AGE 18; STOCK, etc.; sal. $12; ref. 4 yrs. Well. 9740.

SITUATION WTD—STUDENT, 21, FROM 3 to 11 p. m. Address M 314, Tribune.

Accountants and Auditors.

SITUATION WTD—PUBLIC ACCOUNTANT and auditor holding English degrees and with seven years' American experience desires to become permanently connected with manufacturing or financial concern; graduate of law society; present employed, Chicago; satisfactory reasons for desiring change. Address M 144, Tribune.

SITUATION WTD—EXPERIENCED ACcountant desires connection with manufacturing concern; no objections to leaving city. Address K 397, Tribune.

SITUATION WTD—ACCOUNTANT, CREDits, collections; age 31; tactful, aggressive; with present employers 6 yrs.; position must have future. Address K 92, Tribune.

SITUATION WTD — ACCOUNTANT-AUDITor or office mgr., 15 yrs.' broad, practical exp.; 3 yrs. public acct'g; tangled books a specialty. Address N 488, Tribune.

SITUATION WTD — ACCOUNTANT; ACCUrate and reliable; as cashier, bookkeeper, auditor, or office manager. Address H 474, Tribune.

SITUATION WTD—ACCOUNTANT. SMALL sets opened, kept, closed and audited by hour or job. Address M 319, Tribune.

SITUATION WTD — ACCOUNTANT, DRAFT exempt., varied experience; steady; connect at once. Address M 563, Tribune.

SITUATION WTD—SERVICES OF COMPEtent accountant, available evenings. Address J 381, Tribune.

SITUATION WTD — BOOKS AUDITED, kept; reas. rates; public acct. Cent. 8180.

Executives and Managers.

SITUATION WTD—IN SALES DEPARTment; experience covers six years in charge specialty sales work; three years as advertising manager; am now editing large house organ in sales department handling mechanical line, but desire larger field; American; married; 34; references and proof of ability from former and present employers. Address D O 119, Tribune.

SITUATION WTD—YOUNG MAN, 26 YRS. old, of proven ability, as office manager or credit man, whose resourcefulness, ability, and integrity have been thoroughly tested, solicits an interview with interested parties; applicant has had liberal education; single and of temperate habits; nine years' manufacturing experience; five of them office manager and credit man. Address M 417, Tribune.

SITUATION WTD—I AM AGE 50 AND HAVE had experience in manufacturing, banking, and selling, a good production manager, good judgment in organization, management, and men. What have you that I can do that will be profitable to you and desirable for myself? W. H. M., 457 Peoples Gas Bldg. Phone Wabash 144.

SITUATION WTD—TO MANAGE LARGE apartment buildings, taking care of repairs, renting, collections; am a practical man, take interest in my work, diplomatic in handling tenants, prompt in looking after those little details which are so essential in keeping tenants. Very best reference. Address K 365, Tribune.

SITUATION WTD—11 YRS.' EXP. AS BUYER AND MANAGER IN CHINA AND JAPAN; A1 RECORD, THOROUGHLY COMPETENT, CAPABLE TAKING ENTIRE CHARGE ENGLISH, FRENCH, GERMAN, JAPANESE; 28; MARRIED. ADDRESS H 464, TRIBUNE.

SOMEWHERE IN CHICAGO

my services can be used to good advantage by a sales executive. Have had office, secretarial, and sales experience. Well recommended. Address K 417, Tribune.

SITUATION WTD—8 YEARS' EXP. IN THE express business; now occupying important position with transcontinental express company; wish to better myself; competent to handle traffic or claim department. Address J 387, Tribune.

EMPLOYMENT WELFARE

and safety supervisor; young man, 26 yrs., married; cost inspection, social service exp. Present emp. industrial hygiene wk., desires position. Address J 305, Tribune.

PRIVATE SECRETARY.

Young man, age 28, exempt, highly trained, is open for engagement by man of affairs. Address K 447, Tribune.

OFFICE MANAGER.

15 years' experience accounting, credits, costs, and office management; refs., bond. Address D O 121, Tribune.

SITUATION WTD—TRAFFIC MANAGER and all around office man; 40 years of age; six years large western concern; resigned to come east; good references. Address M 437, Tribune.

SITUATION WTD — AS SUPT. OR DEPT. mgr., by factory executive with 15 years' experience. Best references. Address N 68, Tribune.

SITUATION WTD—CORRESPONDENT, OFFICE MNGR. PROVED EXECUTIVE ABILITY; 31; MARR. ADDRESS K 356, TRIBUNE.

SALES MANAGER

Desires connection; food product experience; good correspondent; resourceful, tactful. Address N 85, Tribune.

Secretary-Correspondent.

Young man, college and commercial educ., business exp., $125. Address M 426, Tribune.

SITUATION WTD — UNIVERSITY GRADUate, 32 years old, 8 years' exp. in high class executive positions and in salesmanship. Ref. Address K 416, Tribune.

SITUATION WTD—MGR. SANITARIUM OR health resort; 10 years' exp., 5 years mgr.; can bring business; open for position Oct. 15. Address J 224, Tribune.

COLLECTION MANAGER,

A live wire, age 32, married, clean record, open Sept. 1. Address M 161, Tribune.

SITUATION WTD—EXPERIENCED PURchasing agent and cost accountant; exempt; reasonable salary; best reason for desiring change. Address M 277, Tribune.

SITUATION WTD—AS TRAFFIC MNGR. indstl. firm; A1 man. All kinds experience. Address M 448, Tribune.

SITUATION WTD—CREDIT MAN, NOW employed in line not to his liking, wishes to make change. Address K 382, Tribune.

SITUATION WTD — ADVERTISING MAN; copy and detail. Address K 143, Tribune.

Salesmen, Solicitors, Etc.

SITUATION WTD—AS CITY SALESMAN BY man of long exp. in hardware specialties. Address N 155, Tribune.

SITUATION WTD—CITY SALESMAN, HAVE machine; 8 yrs.' exp.; married; A1 ref. Address M 401, Tribune.

SITUATION WTD—SALESMAN, EXP.; REF.; sal. and comm. Address K 550, Tribune.

SITUATIONS WANTED—MALE.

Salesmen, Solicitors, Etc.

SITUATION WTD—SALESMAN, HAVING executive ability and experience, 24 years of age, married, speaks 6 languages; college training, American born, want territory with a reliable concern for permanent connection. Address K 323, Tribune.

SITUATION WTD—YOUNG, HIGH CLASS SALESMAN DESIRES TO CONNECT WITH REPUTABLE FIRM; 8 YEARS' ROAD EXP. ADDRESS N 293, TRIBUNE.

SITUATION WANTED—SALESMAN. ONE who can qualify for any sales position, offers service to A1 concern; highest credentials and record. Address K 359, Tribune.

SITUATION WTD — AGE 36, SINGLE, 10 yrs.' exp.; must be reliable; wholesale or staple line; no book, ins., or bond; salary and comm. Refs. Address N 298, Tribune.

SITUATION WTD—YOUNG MAN HAVING 2 yrs.' experience on road, desires traveling position; best of refs. Address H 458, Tribune.

SITUATION WTD—A1 DEMONSTRATOR wants proposition. Address K 489, Tribune.

SITUATION WTD—SALESMAN, CITY, FOR legitimate lines only; best references. Address J 464, Tribune.

SITUATION WTD—CITY SALEMAN; HAVE Ford; 35 years old; married; 10 yrs.' exp., A1 refs. Address M 473, Tribune.

SITUATION WTD—BY SALESMAN, 32 YRS. old, with high grade record; best of references. Address N 296, Tribune.

Professions and Trades.

SITUATION WTD—LAWYER, 32 YRS. OLD. Northwestern graduate; ambitious to handle volume of work; good on detail; desires to associate himself with reputable concern, corporation, or individual, where eight years' varied legal experience, commercial and civil, and some business experience will count and can be used; good correspondent, good adaptability; can furnish best of reference; single; sober. Address N 417, Tribune.

DESIGNER.

Experienced, high class cutter and fitter in ladies' gowns and suits wants a position as fitter in dressmaker's or ladies' tailoring establishment; also will take charge in alteration department; city or country. Address H 455, Tribune.

SITUATION WTD—EXPERT STEAM ENgine, gas engine, and electric motor engineer, 37 years of age, systematizer and general efficiency man, wants position requiring brain and great responsibility; speak and write 5 foreign languages. Address N 127, Tribune.

SITUATION WTD—ENGINEER, A NO. 1 ref., 16 years' experience, age 38; first class, licensed, thorough executive and mechanical ability, familiar all class engines, boilers, motors, generators, etc., competent to handle all repairs of steam-electric plants. Address K 91, Tribune.

SITUATION WTD—VETERINARY BACTERiologist, skilled in laboratory diagnosis, sanitation, and diseases of meat producing animals, desires to associate with a dairy industry, municipality, or live stock corporation. Address P P 169, Tribune.

SITUATION WTD — LAWYER, WITH 7 yrs. independent practice, age 35, wants to connect permanently with responsible firm in position requiring legal training and experience. Address H 543, Tribune.

SITUATION WTD — YOUNG MAN WANTS connection with real estate firm needing interior decorator and finisher; guarantee clean work; sober; use work as refs. Tel. Monroe 452, Room B, 1008 W. Monroe.

SITUATION WTD—10 YRS.' EXP. DESIGNing mach., 5 yrs. supt. of const., 4 yrs.' sales. Open for position Sept. 1st; pref. supt. small mfg. plant. Address N 291, Tribune.

MECHANICAL ENGINEER,

Inventor and designer production machinery; university grad; mathematician, etc. Address K 591, Tribune.

SITUATION WTD—AS SUPT. MFG. PLANT or mech. eng., by able, reliable man, married, aged 32, university edu.; 10 yrs.' exp., 4 yrs. as eng. salesman; future prospects must be attractive. Address K 116, Tribune.

SITUATION WTD—LAWYER, 15 YEARS' experience, Chicago, wants position legal dept. corporation or busines house; references. Address K 596, Tribune.

SITUATION WTD—MAN, EXPER. HANdling tool makers and machsts. or mfg. dept.; 10 yrs.' exper. Address K 321, Tribune.

SITUATION WTD—FIRST CLASS MACH. shop foreman, 21 years of exp.; A1 ref.; up to date and modern production. Address M 362, Tribune.

SITUATION WTD—PRINTER, COMPOSItor; good all around man; 15 years' exp.; wishing change in position. Mont. 3708, after 6.

SITUATION WTD—AUTO MECHANIC; CAN do blacksmithing and machine work; don't answer unless you want a first class man. Address M 420, Tribune.

SITUATION WTD—MECHANICS, EXPERIenced, have small machine shop; want to manufacture or assemble small articles. Address M 202, Tribune.

SITUATION WTD—MECH. AND ELECT. draftsman, young man, with practical exp.; good tech. training; part outside employment desired. Address K 117, Tribune.

SITUATION WTD — CAPABLE YOUNG lawyer; excellent experience in important court, office, real estate and commercial matters. Address K 120, Tribune.

SITUATION WTD—EXCELLENT PROOFreader; practical printer of many years' experience; prepares MSS. for publication. Address K 111, Tribune.

SITUATION WTD — CHEMIST, BY CHEM. eng. grad.; 7 yrs.' general analytical experience, railroad, steel and factory laboratories; now employed. 604 E. 47th-st.

SITUATION WTD—LINOTYPE OPER.; NONunion; competent, experienced; married man; want steady job. Address H 217, Tribune.

SITUATION WTD—YOUNG MAN, EXP.; 1 yr. painting, electric work; consider anything. T. FAY, 1239 S. Western-av.

SITUATION WTD — PAINTER, PAPER hanger, decorator; all around mechanic; day or piece work. Address M 446, Tribune.

SITUATION WTD—EMBALMER'S ASSISTant; strong man; speaks several languages. Write J. M., Box 846, Gary, Ind.

SITUATION WTD—AS SALES ENGINEER or designer; tech. ed., 8 yrs.' exp.; A1 draftsman. Address N 319, Tribune.

SITUATION WTD—COMPETENT TEACHER of typesetting, proofreading, etc. Address K 312, Tribune.

SITUATION WTD—BY DRY GOODS MAN, 15 yrs.' exp. in all lines, with rel. concern; marr.; age 35. Address M 188, Tribune.

SITUATION WTD—EXP. TECH. COLLEGE young man; detailing, steel or buildings; A1 ref. Address M 54, Tribune.

SITUATION WTD—WITH ETHICAL DENTist. College graduate. Registered Ill. 1515 W. Monroe, Box 312.

SITUATION WTD—PAINTING, DECORAting, paper hanging; first class work; at low prices. Address K 415, Tribune.

SITUATION WTD—LIC. ARCHITECT, 25 yrs.' exp.; draft., supt. Address M 340, Tribune.

SITUATION WTD—PAPER CUTTER, SOME exp., wishes to complete learning trade; $15; ref. Address M 57, Tribune.

SITUATION WTD—ARCH. DRAFTSMAN and bookkpr.; good at figures. Phone Humb. 5944.

SITUATION WTD—MECH. ENGINEER, DEsigner, age 32, capable of taking charge. Address K 358, Tribune.

SITUATION WTD—BUTCHER APPRENTICE by young man 25; some experience; salary no object. Address K 195, Tribune.

SITUATION WTD — SCREW MACH. OPR., exp., nr. Chicago. Address M 570, Tribune.

SITUATION WTD—DRAFTSMAN; 8 YRS.' exp. mill const. Address M 447, Tribune.

SITUATION WTD — A1 ENG.; REFRIG. elec.; all around. Address K 466, Tribune.

SITUATION WTD—PAINTER, PAPERHANGer; own tools. Durand, 2020 De Kalb-st.

SITUATION WTD—EXP. AUTO POLISHER; ref.; A1 work. Ph. Hyde Park 9172.

SITUATION WTD — JAP ARIST; FURN., lamps. Kuzukawa, 1927 Fowler-st.

Clubs and Hotels.

SITUATION WTD—HEAD WAITER OR head bartender or manager, in hotel or club; thoroughly acquainted with handling parties and French kitchen; A1 ref.; bond if required. Address K 154, Tribune.

SITUATION WTD—WELL EXP. JAPANESE chef, hotel, restaurant, cafeteria, out of city. C. OGATA, P. O. Box 515, Gary, Ind.

SITUATION WTD—CHEF, 20 YRS.' EXP., in cafe, club, or catering. 1000 N. Franklin. Ph. Superior 2397.

SITUATION WTD—GOOD COOK; 5 YEARS' exp.; best of ref. Ph. Calumet 5239.

Farm and Garden Help.

SITUATION WTD—FOREMAN, PRACTICAL and scientific training in dairy and general farming. Married, no children. Address D O 123, Tribune.

House Servants.

SITUATION WTD—BEST JAPANESE COOK for family; best ref.; city or country. Address H 559, Tribune.

SITUATION WTD—EXP. BUTLER AND all around housework; can drive a car; age 26; refs. Address M 427, Tribune.

SITUATION WTD—1ST CLASS JAP. COOK; ex. good long refs.; priv. fam. or club. Y. Arai, 2951 Ellis-av. Tel. Douglas 5959.

SITUATION WTD — JAPANESE FIRST class cook, butler; private family; have best ref. H. K. K., 747 E. 36th-st.

SITUATION WTD — JAPANESE COOK, housework; butler; city, country. TOM. Douglas 8982.

SITUATION WTD—CHINESE CHEF; FAM. hotel or bdghse. Address K 420, Tribune.

SITUATION WTD—EXP. BUTLER; DON'T drink or smoke. 304 W. 47th. Drover 5658.

Coachmen, Teamsters, Chauffeurs.

SITUATION WTD—CHAUF. AND MECH. Warner Ludtke, 4341 Lincoln-av.

SITUATION WTD—COLORED CHAUFFEUR; 10 yrs.' exper. H. Anderson. Doug. 8942.

SITUATION WTD—EXP. CHAUF., SINGLE; reliable. W. Preber, 2013 W. Huron-st.

SITUATION WTD—CHAUF.; RELIABLE, sober; repairs; mar. Tel. H. P. 6609.

SITUATION WTD—CHAUFFEUR; A1 MECH. Col.; French; refs. Kenwood 3690.

SITUATION WTD—CHAUFFEUR; 4 YEARS' exp.; private fam.; ref. AL. Drexel 8461.

SITUATION WTD—CHAUF.; 5 YRS. EXP.; truck or priv.; now emp. LANG. Yds. 538.

SITUATION WTD—CHAUFFEUR, 7 YRS.' exp.; age 27. Address N 378, Tribune.

SITUATION WTD—MARR. GOOD DRIVER, habits, steady; ref. BURTON, Doug. 7541.

SITUATION WTD—CHAUF.; PRIV. FAM.; own repre.; refs. Address K 413, Tribune.

SITUATION WTD — AUSTRIAN, TRUCK chauf.; 17 yrs. exp.; A1 ref. Lincoln 5918.

SITUATION WTD—CHAUF.; 2 YRS.' EXP.; A1 ref.; priv. fam.; reliable. Canal 1555.

SITUATIONS WANTED—MALE.

Coachmen, Teamsters, Chauffeurs.

SITUATION WTD—A STRICTLY TEMPERate, energetic, neat appearing American chauffeur with a clean record, verified by a Chicago business man whose word is unquestionable, will be at liberty to take a position in about 10 days; fastidious, nervous, or elderly people who are looking for a houseman that will give their home, car, and personal welfare his entire attention will make no mistake by investigating this advertisement. Address M 467, Tribune.

SITUATION WTD — MARRIED COUPLE, man 35, wife 25; Swedish and Spanish; both cook and do housework; drive any car and attend to all repairs; willing to wear uniform; reference from Chicago's best people. Address M 317, Tribune.

HIGH CLASS CHAUFFEUR,

With mechanical ability; 11 yrs.' exp. on high grade cars; American; married; best refs. Address K 496, Tribune.

SITUATION WTD—CHAUFFEUR, ALL around man; careful driver; age 36; Swiss; speak French and English; now employed; want position Sept. 1; wages $50 and room, board. PAUL BEDAT, Lake Forest.

SITUATION WTD—MARRIED CHAUFFEUR—first class mechanic; careful driver; best ref.; wife practical nurse or second maid. SNYDER, 3833 Ellis-av. Ph. Oakland 4906.

SITUATION WTD — CHAUFFEUR AND wife [A1 cook or 2d maid], middle aged, experienced, honest, industrious; no children; with private family in small town or country place. Address M 90, Tribune.

SITUATION WTD—CHAUFFEUR; 7 YEARS' exp. as driver and repairman; truck pref. WM. AFFELD, Phone Went. 1711. Address M 52, Tribune.

SITUATION WTD—COLORED CHAUFFEUR; private family; self and wife; live on premises; for information call Calumet 6585; best refs.

SITUATION WTD—CHAUFFEUR, YOUNG man; 4½ yrs.' exp. high grade cars. Shop exp., rel.; Norwegian; A1 ref and habits; N. or N. W. Side pfd.; $75 mo. Irving 7668.

SITUATION WTD—CHAUFFEUR, 9 YEARS' exp., careful driver, married, absolutely temperate; truck pref. O. MAAS, 2442 Belle Plaine-av. Wellington 1907.

SITUATION WTD—CHAUFFEUR; EXP.; priv. family; mechanic; col.; refs. Douglas 6016.

SITUATION WTD — CHAUF., SINGLE; thoroughly understands his business; highly recommended. Address K 136, Tribune.

SITUATION WTD—CHAUF., 8 YRS.' EXP.; careful driver; A1 mech. and ref. Ph. Central 6780.

SITUATION WTD — CHAUF., PRIV., OR truck; good driver; does own repairing; refs. Doug. 1924. Add. K 452, Tribune.

SITUATION WTD—LICENSED CHAUFFEUR; willing; temperate; refs from last employer. Address K 396, Tribune.

SITUATION WTD—BY COLORED YOUNG man as chauffeur or work in garage. CHAS. SUNNIVILLE, 3849 Eden-av. Doug. 2506.

SITUATION WTD — CHAUFFEUR, COL.; good refs.; understands repairs. Doug. 4572.

SITUATION WTD—CHAUF. AND MECH.; reliable and careful; 4 yrs.' exp.; A1 ref.; priv. fam. desired. Address M 411, Tribune.

SITUATION WTD—FIRST CLASS CHAUFfeur, 8 years' exp., good mechanic, married; can furnish own uniform; ref. Doug. 3331.

SITUATION WTD—CHAUFFEUR, PRIVATE or truck, any make; own repairs; refs.; married. BLEVINS. Doug. 4333.

SITUATION WTD — CHAUFFEUR, PRIVATE family; age 33; single; best references. Tel. Doug. 7319. Petersen.

SITUATION WTD—CHAUF., MACH.; SINgle; 24; ref.; 5 yrs. exp.; $18. Prospect 6381.

SITUATION WTD—COLORED CHAUFFEUR; 5 years' exp.; refs. Gus. Carter. Doug. 8889.

SITUATION WTD—COUPLE; NO CHILdren; chauffeur-gardener, wife hsewk.; 9 yrs.' exp.; best ref. Address K 588, Tribune.

SITUATION WTD—PRIVATE CHAUFFEUR, all around man; 2 yrs.' experience; licensed. Repairs. P. B., 1631 N. Halsted.

Janitors and Porters.

SITUATION WTD—JANITOR AND RENTING agent wants large building to manage. I can rent your flats; union man. Address N 90, Tribune.

SITUATION WTD—1ST CLASS CLEAN JANitor for large flat bldg., N. Side; $20 if you get me a good bldg. 3738 Wilton-av.

SITUATION WTD—JANITOR AND WIFE, highest ref., willing worker, for large flat building. Address A D 94, Tribune.

SITUATION WTD — YOUNG COUPLE AS janitor in flat building; experienced; best of references. Address M 86, Tribune.

SITUATION WTD—JANITOR, MARRIED; NO children; best ref. 18 flats or more. Tel. Lake View 9272. Address M 502, Tribune.

SITUATION WTD—JANITOR, APT. BLDG.; exp.; married, no children; city ref.; large bldg. Address M 424, Tribune.

SITUATION WTD — RELIABLE JANITOR with good ref. Joe Wess, 1656 Mohawk-st.

Stenographers, Typists, Etc.

SITUATION WTD—STENOG. AND BKKPR.; middle aged. Adress K 490, Tribune.

Day and Contract Work.

SITUATION WTD—OWNERS. IF YOU WANT your flats and homes to be comfortable and attractive have them painted, decorated, and papered by this expert, who guarantees satisfaction and reasonable prices. D. BLUMENBERG, 2639 Potomac-av. Phone Hum. 5678.

Miscellaneous.

SITUATION WTD—EX-SOLDIER WANTS job, age 37, 5 ft. 10½, wt. 165; perfect physical condition; 9 years' military, cow puncher, athlete, secret service; good business executive; can handle men; know how to take care myself and am not nervous; temperate; prefer outdoors; go anywhere; best references. Address M 306, Tribune.

SITUATION WTD—YOUNG MAN AT PRESent employed, desires making change to position with broader future; had 6 years' purchasing, mechanical and general business experience; can furnish best references integrity, ability, etc. Address M 451, Tribune.

SITUATION WTD—BARKEEPER OR WORKing mgr., club, hotel or saloon, by reputable long exper. middle aged man; competent, trustworthy, and hard worker; highly recommended; out of town place preferred; will furnish cash bond. Address M 273, Tribune.

SITUATION WTD — YOUNG MEX., COMmon ed., read and write Mex. and Eng.; exp. in pavement and bldg. const., wants place with large firm as interpreter and foreman; go any place. Address K 507, Tribune.

SITUATION WTD—WHAT HAVE YOU FOR man age 58, best health, energetic, 25 years' sales exp., also capable collector, bldg. manager, or small real estate office? Best refs. Address N 122, Tribune.

SITUATION WTD—YOUNG MAN, AGE 27, MARRIED, NOT SUBJECT TO DRAFT, 10 YRS.' EXP. OFFICE DETAIL, SALES CORR., AND SELLING. ADDRESS H 475, Tribune.

SITUATION WTD—ACTIVE, STEADY MAN, age 45, at present employed, by reliable firm indoors, wishes outdoor position; can furnish best of references. Address K 109, Tribune.

SITUATION WTD—BY MAN BEYOND draft age, experienced many lines; many territories; references in interview. Address N 151, Tribune.

SITUATION WTD—INTERPRETER, SPEAKS Russian, Lithuanian, Lettish, Polish, German, wants connection; A1 refs. CHAS. SMITH, 22 W. Illinois.

SITUATION WTD—RELIABLE YOUNG JEWish man owning his own car, to drive same for business man whose line requires the use of car. Address J 427, Tribune.

SITUATION WTD—MAN, 28, TWO YRS.' univ., four yrs.' office exp.; with mfr., steam or plbg. line. Address D O 122, Tribune.

SITUATION WTD—ENERGETIC, YOUNG married man holding responsible inside position desires good outside position. Address K 166, Tribune.

SITUATION WTD—YOUNG MAN, COLLEGE training, office exp., desires to locate with a responsible firm; not subject to draft. Address K 175, Tribune.

SITUATION WTD—MARRIED MAN, IN PRIvate home, care of lawn and housework; best ref. Address N 153, Tribune.

SITUATION WTD—MAN, 20, APPEARS TO be 23, desires position offering advancement. Address M 442, Tribune.

SITUATION WTD—MY SERVICES AND Ford roadster for rent. Address K 183, Tribune.

SITUATION WTD—MAN, AGE 25, FROM 1 to 5 hrs. day. Address J 236, Tribune.

SITUATION WTD—MAN 44, WILL DO ANYthing. HERLIHY, 4804 W. 28th-st., Cicero.

SITUATION WTD—BY STEADY MAN AS watchman. Address K 566, Tribune.

Employment Agencies.

SITUATION WTD—WE MAKE A SPECIALty of furnishing colored help of all kinds, male and female. Wright's Employment Agency, 12 W. 31st-st. Tel. 2362 Calumet.

SITUATIONS WANTED—FEMALE.

Bookkeepers and Clerks.

SITUATION WTD—BOOKKEEPER, STENO, correspondent; 10 yrs.' exp.; full charge of books and office. Address J 523, Tribune.

SITUATION WTD—A1 BOOKKEEPER, COLlections, correspondence; thoroughly dependable; $25 per wk. Address E L 475, Tribune.

SITUATION WTD—D. E. BOOKKEEPER AND typist, capable taking charge small office; $16-$18. Address J 422, Tribune.

SITUATION WTD—D. E. BOOKKEEPER and cashier, trial balance; 18 years' experience. Address M 210, Tribune.

SITUATION WTD — FIRST CLASS BOOKkeeper, cost, acct.; capable taking charge; $20-$25; A1 refs. Address M 68, Tribune.

SITUATION WTD—BY A COMPETENT, REsponsible cashier and bookkeeper; $20.00. Address L X 40, Tribune.

SITUATION WTD — COMPETENT BOOKkeeper, stenog.; 12 yrs.' exp.; can take entire charge. Address M 126, Tribune.

SITUATION WTD — BOOKKEEPER, CASHier, auditor; expert; best qualifications; Chicago exp.; $25. Address J 413, Tribune.

SITUATION WTD—GIRL, EXP., CANDY store; loop or N. S. Address J 521, Tribune.

SITUATION WTD—ELLIOTT-FISHER BILLer; rapid and accurate; 6 years' experience. Address J 452, Tribune.

SITUATION WTD—PRIV. SWITCHBOARD oper.; exp. Address M 224, Tribune.

SITUATION WTD—ATTENDANT DOC. OFfice; capable; ref. Address H 231, Tribune.

SITUATION WTD — EXP. BKKPR.; FULL charge or asst. Address K 282, Tribune.

SITUATION WTD — CASHIER; HIGH school graduate; experienced. Mid. 1601.

SITUATION WTD—CORRESP., BKKPG.; 4:30-6:30 p. m. Address J 426, Tribune.

SITUATION WTD — COMPT. STENOG.; 12 yrs. exp. H. S. grad. Ravens. 1090.

SITUATIONS WANTED—FEMALE.

Bookkeepers and Clerks.

SITUATION WTD—EXPERT BKPR.-STENO.; nine yrs.' manfg., hotel, store exper.; capable taking man's position; best refs. Address J 436, Tribune.

SITUATION WTD — BOOKKEEPER, A1 ACcountant, compto. oper., corresp., typist, etc.; full charge if required; 8 yrs.' references; sal. $25. Wellington 9740. B. ROSS.

SITUATION WTD—BKPR.-CASHIER, knowledge of steno., 10 yrs.' exp.; high class, initiative, comp. Address D O 125, Tribune.

SITUATION WTD—FULL SET OF D. E. books to keep evenings; reasonable. Address H 230, Tribune.

Executives and Managers.

HOTEL MANAGER.

Management of commercial or residential hotel wanted by woman who understands the art of popularizing and also making the house a paying proposition; has had actual experience both in front and back ends and can furnish undisputed references as to character and demonstrated ability. If you have a house that is not paying as it should be, it would be her forte to bring it up to a high standard both in popularity and financial returns, at the same time maintaining a high social standing; only something strictly first class would be considered. Phone Blackstone 2477 [Chicago] or address M 230, Tribune.

Saleswomen, Solicitors, Etc.

SITUATION WTD—HIGH CLASS SALESLADY DESIRES GOOD LINE FOR TEXAS. ADDRESS J 406, TRIBUNE.

Domestics and Cooks.

SITUATION WTD—ELDERLY WOMAN. American, strong and vigorous, never sick; first class plain cook; home made pies and bread every day; never worked out; wages secondary; permanent if services satisfactory. Address E O 109, Tribune.

SITUATION WTD—COL. COOK; LARGE fam. or boarding house; $10; ref. Ken. 8802.

SITUATION WTD—COL. COOK. COMP., where dinner meal only served. Douglas 8017.

SITUATION WTD — NEAT, EXPERIENCED girl, by week; whole or half day. Douglas 1875.

SITUATION WTD — GENERAL HOUSEwork; small family; no washing. Phone Park Ridge 1481, 1-2 p. m., 6-7 p. m.

SITUATION WTD — COMPETENT COOK, light housework. Phone Douglas 4323, 8 to 5 today only.

SITUATION WTD—COLORED; DAYS, HALF days, cleaning, general work. Doug. 9667.

SITUATION WTD—COLORED LADY COOK or dishwasher; restaurant. Doug. 239.

SITUATION WTD—COOK; EXP.; WHERE 2d girl is kept. Address M 291, Tribune.

SITUATION WTD—COLORED WOMAN, first class cook; refs. Doug. 8601.

SITUATION WTD—COMPETENT COOK; ref.; city or sub. M. M. D., 57 E. 14th-st.

SITUATION WTD—GEN. HOUSEWORK; NO washing; colored. West 5719.

SITUATION WTD—GENL. HOUSEWORK; good cook; colored woman. Doug. 4706.

SITUATION WTD—NEAT COLORED GIRL, gen. housework. Drex. 9511.

SITUATION WTD—COLORED GIRL, CALL after 9 o'clock. Kenwood 8765.

SITUATION WTD—EXP. COOK; PRI. FAMily. 4614 S. Talman-av.

SITUATION WTD—LIGHT HOUSEWORK; no washing. N. side pref. Grace. 7511.

SITUATION WTD—COLORED WOMAN, gen. housework; home nights. Doug. 7907.

SITUATION WTD—COL. WOMAN, CHAMbermaid, cleaning, hotel work. Doug. 2011.

SITUATION WTD—LADY WANTS DAY work. Seeley 712. Call before 6 p. m.

SITUATION WTD—EXPERIENCED COOK; refs.; colored. Douglas 3809.

SITUATION WTD—COLORED GIRL, HOUSEwork or chambermaid. Ph. Douglas 8672.

SITUATION WTD—HOUSEWORK; COLORED girl; refs.; home nights. Douglas 2812.

Housekeepers and Caretakers.

SITUATION WTD—AS HEAD OF SEWing room in institution, or as housekeeper in same, by refined, capable woman, two years college training, excellent seamstress and plain dressmaker, where she can have her little boy, six years old, with her. Best references. Address Mrs. Anna Goodrick, Rm. 206, 433 E. Grand-av., Beloit, Wis.

SITUATION WTD—WORKING HOUSEkeeper in rooming house or small hotel, by refined middle aged Am. woman of unquestionable ability and refs. Address J 504, Tribune.

SITUATION WTD — HSKP., EXCELLENT cook, exp.; business people or bachelor's apt.; ref. Address K 280, Tribune.

SITUATION WTD — HOUSEKEEPER; 29 yrs.; good references. Address K 296, Tribune.

Dressmakers and Seamstresses.

SITUATION WTD—DRESSMAKER BY THE day by one of wide city experience. Ph. Ken. 7699. 444 E. 45th-pl.

SITUATION WTD—COATS, FURS RElined; suits, dresses pressed; care of ladies' wardrobe; 25c hr. Ph. Kenwood 8126.

SITUATION WTD—DRESSMAKER, REMODeling a specialty, $2. Address M 76, Tribune.

SITUATION WTD—COMPT. DRESSMAKER in families, $2 a day. N. S. Rav. 10215.

SITUATION WTD — COMPETENT SEAMstress; families or shop. Douglas 8028.

Nurses and Governesses.

SITUATION WTD—AS GOVERNESS, IN Chicago or suburbs, in family where faithfulness and reliability are recognized; good refs. C. THOMPSON, 510 40th-st., Rock Island, Ill.

SITUATION WTD—AS NURSE FOR OLD people or would like institution work; have experience, city or country. Address Nurse, R. F. D., Oakland, Ill. Ph. Orland 4-9-M-1.

SITUATION WTD—EXP. NURSE WILL care for helpless old people in her home. Van Buren 855.

SITUATION WTD — PRACTICAL NURSE, convalescent or confinement. Ph. West 3120.

SITUATION WTD—FREE SEPT 1, CHILD'S nurse, high school grad. Address L X 14, Tribune.

SITUATION WTD — PRACTICAL BABY nurse. Phone Kenwood 3336.

SITUATION WTD—AS NURSE GIRL OR dom. 1542 N. La Salle-st. Lincoln 87.

Laundresses and Day Work.

SITUATION WTD—YOUNG COLORED WOMan; first class laundress; will take day or maid work. Phone Douglas 8093.

SITUATION WTD—LACE CURTAINS, 25c pr.; exquisite work; washings; white; 1 day's notice; call; deliver. Normal 3157.

SITUATION WTD—BY A GOOD LAUNdress; day's work, Thursday, Friday. Douglas 9671. STEMSION.

SITUATION WTD—RELIABLE COLORED girl wants day work. Douglas 3911.

SITUATION WTD—EXP. LAUNDRESS, bundle work at home; refs. Kenw. 2579.

SITUATION WTD—DAY WORK, $2.35 PER day. Phone Diversey 8873.

SITUATION WTD—EXP. WOMAN LAUND. work. Cleaning, Fri., Sat. Doug. 8448.

SITUATION WTD—EXP. COLORED LAUNdress or cleaning every day. Doug. 4362.

Stenographers, Typists, Etc.

Secretary-Correspondent.

Stenographer—Young lady, well educated, refined, thoroughly competent, capable of handling details and energetic, wishes to make a change where ability is appreciated and $100 or $125 a mo. is not considered the maximum. Address K 179, Tribune.

SITUATION WTD—STENOG., PRIV. SEC., etc.; well educated, ref. young woman; first class stenog., correspondent; now emp.; desires something better; refs.; would travel. Address J 472, Tribune.

SITUATION WTD—STENO.; H. S. GRAD.; intelligent, competent, good type, small off. with opportunity pref; $14-$15; employed. Address M 294, Tribune.

SITUATION WTD — STENO.; PERMANENT; 8 years' exp.; practical, dependable, neat and accurate; $18 wk. Address J 432, Tribune.

SITUATION WTD—STENO., YOUNG, WELL educ., compet.; details; corresp.; 3 yrs. insurance exp.; $20-$25. Address K 251, Tribune.

SITUATION WTD—STENOGRAPHER, EDUcated, refined; assume responsibilities, take care all details. Ph. Kenwood 3862.

SITUATION WTD—EXPERT STENOGRAPHer; educated woman; initial salary $20. Address K 366, Tribune.

SITUATION WTD—COMP. EXPD. STENOG.; H. S. educ.; Loop; $15. Address J 431, Tribune.

SITUATION WTD — STENOGRAPHER; 5 yr. experience; competent; correspondent; salary $18. Phone Main 3197.

SITUATION WTD—STENO., COMPETENT; 10 yrs.' exp.; loop; several yrs. secy. to high official. Address M 206, Tribune.

SITUATION WTD—STENOGRAPHER; LEgal, technical, wants copying, specifications, manuscripts, etc., home or office. Mid. 10067.

SITUATION WTD—CALL CENT. 4450 [HOtel steno.] for low rates all kinds job work.

SITUATION WTD—1ST CLASS STENOGRApher; 8 yrs. exp. Phone Van Buren 2228 or add. L. BARRON, 623 S. Cent. Park-av.

SITUATION WTD—EXP. STENOGRAPHER and office assistant. Good at figures; $15-$18. Address M 208, Tribune.

SITUATION WTD—SECY., SALES CORRESpondent, young lady, thoroughly capable taking charge; $25. Address M 292, Tribune.

SITUATION WTD — STENOG., 7 YEARS exp., collections, credits, figures and general office work. Add. K 362, Tribune.

SITUATION WTD—SECY.-STENO.; HRS. 10 to 5:30; $16; reason, music. Eng. 5963.

SITUATION WTD — NEAT, RELIABLE steno.; perm.; $15. Address J 419, Tribune.

SITUATION WTD—STENOGRAPHERS AND office asst.; exp. Address J 484, Tribune.

SITUATION WTD—COPY WORK OR ADdressing envelopes at home. Irving 9088.

SITUATION WTD — EXPER. STENO., SECretary, $20. Address J 430, Tribune.

Miscellaneous.

SITUATION WTD—REFINED, INTELLIgent middle aged woman as resident agent, capable of taking charge of large apt. bldg. Kenwood 1935. Address J 535, Tribune.

SITUATION WTD — BY YOUNG WOMAN who can edit copy, revise and re-write. Handle corres. Address J 508, Tribune.

SITUATION WTD—RECEPTIONIST, PHOTO studio; exp. closer. Address K 294, Tribune.

Employment Agencies.

SITUATION WTD—FOR HIGH CLASS COLored help of all kinds. Ph. Afro-Amer. Emp. Agency, 3409½ S. State. Douglas 5224.

SITUATIONS WANTED—FEMALE.

Employment Agencies.

SITUATION WTD—LAUNDRESS, CLEANers furn. free. N. S. Winthrop Agy. Edgewater 173.

WANTED—MALE HELP.

Stores and Offices.

ADDRESSERS—LONGHAND; GOOD PAY. Apply Rm. 1058, 538 S. Clark-st.

ASSISTANT BOOKKEEPER.

Fine opportunity with growing house; quick advancement. Replies confidential. State age, experience, salary wanted. Address E O 71, Tribune.

BILLING CLERK—YOUNG MAN; PREFER one with wholesale jewelry experience; good opportunity for hustler. 1710 Consumers Bldg.

BILL CLERK, EXTENDER—MUST BE EXperienced, rapid, and accurate; $18 to start. Call after 5:30. 123 W. Lake-st.

BILL CLERK—LONGHAND, AGE 16; 7 a. m. to 6 p. m., $9 to start. A. T. WILLETT CO., 75 E. South Water-st.

BOOKKEEPER—YOUNG MAN FOR CUStomers' ledger and general office work; must be rapid and accurate; also neat penman; good opportunity for right man; state age, experience, salary. Address E B 485, Tribune.

BOOKKEEPER—BEGINNER; NO EXPERIence necessary, for position in accounting dept. of Christian organization; state church connections and salary expected. Address E E 365, Tribune.

BOOKKEEPER AND STENOGRAPHER — 2 young men, 17 to 25 years old. Apply personally. Bowman Dairy Co., Central and Harlem-avs., Oak Park, Ill.

BOOKKEEPER—EXPERIENCED ON SALES ledger. Give reference, salary wanted, and age. Apply in writing. Address E O 106, Tribune.

BOOKKEEPER — THOROUGHLY EXPERIenced, to take full charge large set; state age, qualifications, and initial salary expected. Address E E 589, Tribune.

BOOKKEEPER—BRIGHT YOUNG MAN, wholesale mercantile experience. Salary, $23 to start. Opportunity for promotion. Address E O 534, Tribune.

BOOKKEEPER, ASSISTANT — MANUFACturer, Southwest Side; competent trial balance; state briefly age, experience, and salary wanted. Address E L 260, Tribune.

BOOKKEEPER—EXPERIENCED D. E.; TEMporary. Rm. 705, 30 N. Michigan-av.

BOOKKEEPER—SEVERAL YEARS' EXPErience. LEWIS, 2500 S. Robey-st.

CLERK—GOOD, CAPABLE, WHO WANTS advancement and is willing to work for it; must be of clean moral habits; $18 weekly to start; state age and qualifications. Address E E 484, Tribune.

CLERK—IN GENERAL FIRE INSURANCE office; reinsurance experience preferred; give age, experience, and salary expected. Address M 460, Tribune.

COMBINATION STENOGRAPHER, BOOKkeeper and General Office Man—Good salary with advancement, depending upon ability. Address Drawer 870, Miami, Florida.

CLAIM CLERKS.

EXPERIENCED MEN TO HANDLE LOSS AND DAMAGE CLAIMS.

MONTGOMERY WARD & CO.

CLERK

FAMILIAR WITH FARM IMPLEMENTS AND HARNESS.

MONTGOMERY WARD & CO.

COLLECTION CORRESPONDENT—EXPERIenced and capable of producing results; must have clear record; give full details previous experience; replies confidential; permanent position. Address E M 542, Tribune.

COST CLERK—CLEAN CUT, GOOD APPEARing man of 19 to 30; must have record for speed and accuracy in compiling and tabulating cost statistics; prefer man now unemployed. Call with written application office Western Foundry Co., 3634 S. Kedzie-av.

CORRESPONDENT—YOUNG MAN; MUST HAVE MAIL ORDER EXPERIENCE AND BE CAPABLE OF DICTATING A GOOD BUSINESS LETTER. APPLY AT MAIL ORDER DEPARTMENT, 12TH FLOOR, BOSTON STORE, STATE, MADISON AND DEARBORN-STS.

CORRESPONDENT.

A YOUNG MAN WITH A THOROUGH KNOWLEDGE OF STOVES.

MONTGOMERY WARD & CO.

CORRESPONDENT — EXPERIENCED, FOR sales department. Apply in person. RHODES, 157 W. Austin.

DICTAPHONE OPERATOR — GOOD OPENing. MORKRUM & CO., 24 W. Austin-av. See Mr. Pidot.

EXPERIENCED HAT SALESmen for permanent work. Apply 8 to 10 a. m., superintendent's office, 8th floor. THE HUB. HENRY C. LYTTON & SONS.

ELLIOTT-FISHER BILLER — A1, TO DO own extending; must be rapid and accurate; permanent position; state experience, age, and nationality. Address E L 264, Tribune.

EMPLOYMENT CLERK — EXPERIENCED, for large wood working plant; one who is accustomed to dealing with foreign labor. State age, experience in full, references and salary expected. Address E O 54, Tribune.

GROCERY ORDER FILLERS AND PACKERS.

ROTHSCHILD & COMPANY.

We require the services of grocery order fillers and packers. Apply to manager grocery packing room, ninth floor, south.

State, Jackson, Van Buren.

HAT CLERKS—EXP.; REFS.; SATURDAY extra men. Lelewer's, 137 W. Madison-st.

HOTEL CLERK—DAY POSITION; MIDDLE age; strictly temperance; state reference; confidential. Address M 557, Tribune.

JUNIOR CLERKS—YOUNG MEN 18 TO 20 for clerical work in office of large corporation; $12 per week to start; state experience. Address E O 450, Tribune.

LEDGER CLERK FOR WEST Side mfg. company; one who has handled customers' ledgers; state age, experience, and salary desired. Address E E 481, Tribune.

MAN—YOUNG, FOR SHIPPING ROOM, work in wholesale Japanese dry goods house; age between 17-23; must be strong; good chance for advancement; about $8 to start. YAMATO IMPORTING CO., 319 W. Adams-st.

MAN—YOUNG, AS TYPIST FOR BILLING work; will teach him Elliott-Fisher billing machine; permanent position with good pay at start; state age and nationality. Address E L 263, Tribune.

MAN—EXPERIENCED IN HANDLING THE pricing and extending of invoices; paint mfg. business exp. preferred. Good position open for the right person. Application confidential. Address D T 404, Tribune.

MAN—FAMILIAR WITH INSTALLMENT collection; must understand bookkeeping thoroughly; good opportunity for advancement. Apply Lyon & Healy, advertising dept., Jackson and Wabash.

MAN—ABOUT 21 TO ASSIST IN BOOKkeeping dept.; must be good penman and figurer; South Side resident; $12 to start. Address E M 473, Tribune.

MAN—YOUNG, IN REAL ESTATE OFFICE; must be able to use typewriter; state qualifications and salary. Address E M 533, Tribune.

MAN—BRIGHT, ENERGETIC, YOUNG, WITH high school education; good at figures; in an insurance office; exceptional opportunity for advancement. Address E L 337, Tribune.

MAN—FOR GENERAL OFFICE WORK; good opportunity; state age, experience, salary expected. Address M 462, Tribune.

MAN—YOUNG, 17 TO 20 YEARS OLD, clerical work; good opportunity and salary. Accounting Devices Co., 564 W. Monroe.

MAN—YOUNG, EXPERIENCED SHOES; stock work; perm. SINSHEIMER, 215 W. Monroe.

MAN — YOUNG, EXPERIENCED SHOES, stock work; perm. Sinsheimer, 215 W. Monroe.

MAN—YOUNG, EXPERIENCED FOR MEN'S furnishings and hat store with A1 references. Siegel Hat Co., 1621 S. Kedzie.

OFFICE MAN—HIGH GRADE, THOROUGHly experienced and accustomed to large volume. State age, experience, and initial salary. Address E D 214, Tribune.

OPERATOR—EXPERIENCED COMPTOMEter. Morris, Mann & Reilly, 111 S. Fifth-av.

WANTED—MALE HELP.

Stores and Offices.

MEN — EXPERIENCED, young or middle aged, for grocery; capable of taking charge of store; good wages to those who make good. ALL-PACKAGE GROCERY STORES CO., 217 W. HURON-ST.

OFFICE CLERK—YOUNG MAN; MUST BE quick and accurate at figures; initial salary $75-$85; state age, experience, and salary. Address E D 210, Tribune.

ORDER CLERK—MUST HAVE GOOD PENmanship, accurate, good at figures, capable of handling a large volume of work. Position offers good opportunities. Write us in detail; state experience, age, salary expected, telephone number; all applications confidential. Address E M 149, Tribune.

ORDER CLERK—YOUNG MAN, FOR MACH. shop; some drafting knowledge preferred; give age, experience, reference and salary wanted to start. Address E O 94, Tribune.

ROUTERS AND ENTRY CLERKS.

ROTHSCHILD & COMPANY.

We require the services of routers and entry clerks, male, for shipping room. Apply Mr. Neumann, basement. State, Jackson, Van Buren.

SALESMEN.

ROTHSCHILD & COMPANY.

We require the services of furniture salesmen. Applications received employment office, 9th floor, 8:30 a. m.

State, Jackson, Van Buren.

SALESMEN.

ROTHSCHILD & COMPANY.

WE REQUIRE THE SERVICES OF EXPERIENCED SILK SALESMEN. APPLICATIONS RECEIVED 9TH FLOOR, EMPLOYMENT OFFICE, 8:30 A. M.

STATE-JACKSON-VAN BUREN.

SALESMAN—31 TO 40 YEARS; TO WORK in wholesale hat house filling orders and waiting on trade; salary $15 to $20 to start; good chance to become a traveling salesman; state age, experience, religion, and references. Address E O 581, Tribune.

SALESMEN—

Experienced in yard goods, cotton goods, wash goods, etc.; must have selling experience in this line.

L. KLEIN.

Halsted, 14th, and Liberty.

SALESMEN—EXPERIENCED MEN'S FURN. goods. Bedford Shirt Co., 13 E. Jackson-bd.

SELECTORS — TO SELECT orders in large wholesale grocery warehouse; must be steady, sober, and have good references; good wages to start. Apply MR. BRENNAN, Great Atlantic & Pacific Tea Co., 39th and Normal-av.

SEVERAL YOUNG MEN, 17 years and over, for office positions.

SPRAGUE, WARNER & CO., 600 W. ERIE.

SHIPPING CLERK—FOR PUBLIC WAREhouse; hours 7 to 6; give full particulars and salary expected. Address E O 584, Tribune.

SHIPPING CLERK—IN STOCK ROOM. Apply LAMONT, CORLISS & CO., 33 E. South Water-st.

STENOGRAPHER—WELL ESTAB. MFG. CO. offering profit sharing advantages has desirable position for a reliable young man, 17 to 19 yrs. old. Must have had previous experience, mfg. preferred. Address E E 142, Tribune.

STENO.—EXP., ACCURATE, NEAT WORKer; good opportunity for young man to work himself up to position of importance. Address E E 592, Tribune.

STENOGRAPHER—IN FACTORY OFFICE; state experience, age, and salary expected. Address E O 177, Tribune.

STENOGRAPHERS—YOUNG MEN. APPLY Employment Office. CRANE CO., 40th-st. and S. Kedzie-av.

STENOGRAPHER—AM.; AGE 21; AT LEAST 2 yrs.' exp. BENJAMIN ELECTRIC MFG. CO., Room 856, 29 S. La Salle-st.

STOCK CLERK—18-20 YRS., WILLING DO anything; splendid opportunity become a technical salesman; $10 start; give references. Address K 413, Tribune.

STOCK CLERK—18-20 YEARS; TO WORK IN wholesale hat house; $10 to start, with good chance for advancement. Apply 1st floor, 647 S. Fifth-av.

SODA DISPENSER — EXPERIENCED, $18; SCHRADER'S, 364 E. 47th-st.

TIMEKEEPER—MAN ABOUT 45 YEARS OF age; S. S. mfg. co.; must be reliable, accurate in figuring; hours, 7:15 to 5:45; some experience required; state age, salary, and exp. Address E O 249, Tribune.

TYPIST—YOUNG MAN; GOOD CHANCE FOR advancement; state experience and salary expected. Address E O 565, Tribune.

WANTED—EXPERIENCED CLRK. IN GROcery. Bring references. 1003 Center-st.

WINDOW TRIMMER—1ST CLASS, AND sign writer at once. Apply Friday between 11 and 12 to Mr. Adams, care of John V. Farwell Co., Monroe and Market.

WINDOW TRIMMER — EXPERIENCED; permanent position, good salary. Apply Superintendent, Brandeis Stores, Omaha, Neb.

YOUNG MEN.

Are you looking for a position with advancement assured? We have a number of openings for young men, 17 to 20 yrs. of age, as order fillers and stock clerks. These are permanent positions, with a real opportunity for advancement. Employment dept. open all day.

BUTLER BROTHERS, Randolph Street Bridge.

YOUNG MAN—ACCURATE AT FIGURES TO learn cost accounting. State age, salary expected, record. Address D Y 461, Tribune.

YOUNG MAN—WITH BANK EXPERIENCE as teller; must be able to speak German; good references required. 1935 Milwaukee-av.

Executives and Managers.

MAN—WITH MILLINERY EXPERIENCE AS assistant to manager in large millinery department. Best of references required. Rapid advancement for right man. Apply J. K. ANTHONY, Emporium-World Millinery Co., North American Bldg.

EXCEPTIONAL OPPORTUNITY FOR A man to take charge of country sales of large manufacturing loose leaf house, selling from catalogues and by letter to dealers and consumers; state experience, age, education and salary; all communications confidential. Address E O 164, Tribune.

MANAGER—FOR HIGH GRADE MERchant tailoring establishment on Jackson-blvd.; one able to look after sales and collections; must be experienced; in applying state salary expected and give nationality. Address D Y 335, Tribune.

MANAGER—A HUSTLER TO TAKE POSItion as sales manager with growing concern; must speak Polish and live in or near South Chicago. Address E K 540, Tribune.

Boys—Office and Factory.

BOY—ERRAND, 16, DRUG STORE AFTERnoons and evenings. CONRAD & NASE, 1400 E. 47th-st.

BOY—14 OR OVER, TO WORK ON WAGONS. South Side preferred. Bring school permit. Apply 3513 S. Halsted.

BOYS—FILE, 16 TO 18 YEARS; $30 TO start; fine chance for advancement. Address E E 373, Tribune.

BOY—OVER 16, ERRANDS AND CLERIcal work; good chance for advancement. Address E O 96, Tribune.

BOYS — ERRAND, OVER 16 YEARS. Logan Printing House, 3660 Milwaukee-av.

BOY—16, FOR GROCERY, WITH REFS. 2715 N. Clark-st.

BOY—ERRANDS, $6. 315, 180 N. Dearborn.

BOY—EXPERIENCED, FOR DRUG STORE; good position. Phone Ravenswood 797.

BOY—WITH EXPERIENCE IN BAKERY. Good pay. 6557 Justine-st. Prospect 4805.

BOY—FOR MESSENGER AND OFFICE WK. 15 S. Hoyne-av.

BOY—NEAT, BUTCHER SHOP. 3124 N. California-av.

BOY—FOR ERRANDS AND SHOP WORK. KIRCHNER PRINTING HSE., 208 Siegel.

BOY—TELEPHONE SWITCHBOARD, ADdressing circulars, etc. 109 N. Market.

WANTED—MALE HELP.

Boys—Office and Factory.

BOYS

OVER 16 YEARS,

TO WORK IN OUR MERCHANDISE DEPARTMENTS. PERMANENT POSITIONS.

APPLY TODAY.

MONTGOMERY WARD & CO.

BOYS WANTED—BETWEEN 16 and 20 years. Day and night telegraph positions. Rapid advancement upon merit. PAYMENT WHILE ILL. LIFE INSURANCE. VACATIONS WITH PAY. APPLY CHIEF OPERATOR, Room 522 Western Union Bldg., 111 W. Jackson.

BOY—16 YEARS OR OLDER, for general office work; permanent position; good pay; excellent future; give age, experience, references. Address E O 70, Tribune.

BOYS—16 TO 18 YEARS, AS ORDER ASSEMBLERS; EXPERIENCE NOT NECESSARY. APPLY AT MAIL ORDER DEPARTMENT, 12TH FLOOR, BOSTON STORE, STATE, MADISON AND DEARBORN-STS.

BOYS—NEAT, OVER 16 YEARS, FOR PERMANENT EMPLOYMENT IN VARIOUS DEPARTMENTS. GOOD OPPORTUNITY FOR BOYS.

CHAS. A. STEVENS & BROS. STATE-ST., NORTH OF MADISON.

BOYS—FINE OPPORTUNITY FOR BOYS 17 to 19 years of age to begin at the bottom and work up in a large, progressive manufacturing and sales corporation, on West Side; give age, experience, and salary desired. Address E E 489, Tribune.

BOY—FOR GENERAL OFFICE WORK, BY large fire insurance Co.; must have high school education; opportunities for advancement; good wages; reply, giving phone number. Address E E 324, Tribune.

BOY—YOUNG, COLORED, 14 TO 16 YRS. OF age, for light factory work; good working conditions and wages to start, with an opportunity to learn a trade. Cigar Stores Novelty Co., 2024 S. Wabash.

BOY—BRIGHT, ACTIVE, 17 OR 18 YEARS of age, experienced in feeding job printing press. Reply, stating references and salary desired. Address D O 111, Tribune.

BOY—BRIGHT, ENERGETIC, FOR WORK in office of large institution; pleasant surroundings; some knowledge of mechanical drawing advantageous. Apply 5750 Ellis-av., Rm. 2.

BOY — OFFICE; BRIGHT. PERMANENT position, fair starting salary, sure; quick advancement to one showing ability. Harrison, Inc., 2001 Mendell-st., near Elston and Armitage.

BOYS—OVER 16 YEARS OLD, WITH AT least grammar school education; excellent opportunity offered in our business. SWIFT & CO., GENERAL OFFICES. Union Stockyards.

BOYS—CLEAN CUT, WILLING BOYS, 16 yrs. of age, grammar school graduates, for positions in large accounting office; salary $30 per month; good chance for advancement. Address E D 236, Tribune.

BOY—16 OR OLDER, WITH AT LEAST grammar school education. Good opportunity; only bright, neat appearing need apply. Grand Trunk Gen. Office, Rm. 907, 112 W. Adams.

BOY—BRIGHT, NEAT, FOR GENERAL OFfice work; splendid opportunity for advancement. Illinois Life Insurance Company, 10 S. La Salle-st.

BOY—SPLENDID OPPORTUNITY FOR high grade, ambitious young man, 16 or 17 years old; salary $9 per wk. CHASE & SANBORN, 76 E. Lake-st.

BOY—OFFICE AND ERRAND; GRAMMAR school graduate; opportunity for advancement for bright, quick boy. Apply John Lucas & Co., Inc., 1362 W. 37th-st.

BOY—OVER 16 YEARS OF AGE; STEADY and willing to work; help in shop; good opportunity to learn trade; salary start $7. GENEVA OPTICAL CO., 37 S. Wabash.

BOY—OFFICE, BY LARGE IRON MFG. CO. on West Side. High school student or equivalent preferred. Address N 416, Tribune.

BOY—OVER 16; PERMANENT POSITION; splendid opportunity with advertising agency. Apply 1622 Garland Bldg., 58 E. Washington-st.

BOY—OFFICE, FOR LARGE MFG. CONcern; must be over 16 yrs. of age and reside in the southern part of city. Address E O 449, Tribune.

BOY—16 OR OVER, FOR LIGHT SHIPPING room work and errands; steady employment with good wages. Ask for Mr. Achterhof, Taprell, Loomis & Co., 1727 Indiana-av.

BOY—FOR MESSENGER SERVICE AND work in shipping room. ELECTRICAL ENGINEERS' EQUIPMENT CO., 711 Meridian-st.

BOYS—2, STRONG, FOR PERMANENT POsitions with futures in the advertising dept. of the Cable Co. Ask for Mr. Tompkins, R. 911, 57 E. Jackson-blvd.

BOY—OVER 16 YRS., FOR OFFICE WORK; steady position; fair salary to start. Call room 415, Hearst bldg.

BOYS—TO WORK IN BINDERY. STEADY work. BROCK & RANKIN, 619 S. La Salle-st., 4th floor.

BOY—FOR OFFICE WORK; ONE EXPERIenced with switchboard preferred. Apply Rm. 722, 30 N. Michigan-av.

BOYS—FOR LIGHT DRILL PRESS WORK. Apply Mayo Skinner Mfg. Co., 2115 Elston-av.

BOY—OVER 16, FOR GENERAL OFFICE work; must be neat and clean. ROCKWELL-BARNES CO., 823 S. Wabash-av.

BOYS — FOR INFORMATION AND MAIL clerks; must be 16 yrs. of age. Apply in person Rm. 1334 Edison Bldg.

BOY—ABOUT 18 YRS. FOR STOCK WORK; must live at home and have good references. M. Heminway & Sons Silk Co., 325 W. Adams.

BOY—FOR OFFICE; STATE AGE, EXPERIence, and salary expected. Address E E 483, Tribune.

BOY—FOR GENERAL OFFICE WORK; SALary $6 to start. 214 W. Ohio-st.

CARSON PIRIE SCOTT & CO. require the services of bright, active boys for various positions. Must be 16 years old.

Apply Ninth Floor—Retail.

CHECKER—EXPERIENCED, FOR SHIPping room; permanent. SINSHEIMER, 215 W. Monroe.

OFFICE BOYS.

For positions in our offices; pleasant surroundings; good chances for advancement; applicants should be at least 16 years of age and have grammar school education. Apply Employment Bureau, Room 734, 72 W. Adams.

COMMONWEALTH EDISON COMPANY.

OFFICE BOY—MUST BE 16 YRS. OF AGE; one with 2 yrs. in high school preferred; permanent position; good prospects for future. Address E O 352, Tribune.

SEVERAL BRIGHT BOYS—About 16 years of age, for office work and errands.

SPRAGUE, WARNER & CO., 600 W. ERIE.

STOCK BOYS.

Bright, ambitious, over 16 years old; splendid opportunity to learn the wholesale millinery business; good starting salary.

CHICAGO BARGAIN HOUSE, 175 N. Michigan-av.

WANTED—ERRAND BOY TO deliver packages.

F. N. MATTHEWS & CO., 21 E. Madison-st.

3 BRIGHT BOYS, 16 YEARS of age or over, in office of large mercantile establishment; pleasant surroundings; splendid chances for advancement; those with high school education preferred; salary $30-$35 to start. Address E D 215, Tribune.

WANTED—MALE HELP.
Professions and Trades.

ADVERTISING MAN—WITH MAIL ORDER experience; must have good education and be able to write original copy; state qualifications and salary wanted. Address E H 276, Tribune.

ADDRESSERS—LONG HAND; EXPERIENCED. Apply 2d floor, 729 S. Dearborn-st.

AUTOMATIC SCREW MACHINE OPERATORS—Several desirable positions open for first class Brown & Sharpe and Acme automatic; day and night positions open; salary 56 cents per hour for day work, 48 hours per week; 67 cents per hour for night work, 55 hours per week. Stewart-Warner Speed. Corp., 1826 Diversey.

AUTO MECHANIC—HIGH CLASS, GENERAL work; also helper; immediately. 4074 Broadway.

AUTO MECHANIC—EXPERT. J. T. CROWNOVER, Rochester, Ind.

AUTOMOBILE TIRE REPAIR MAN—AT once. Apply 1610 S. Michigan.

BINDERY HELPER—WHO CAN RULE OR cut stock and assist otherwise; state wages expected start. COURIER, Kewanee, Ill.

BRASS MOLDERS—EXPERIENCED ON squeezer machine; steady work and good pay all year round. See MR. RYAN. FINDEISEN & KROPP MFG. CO., 21st and Rockwell.

BROOMMAKER—CALL 3 P. M. FRIDAY, 4210 W. Lake-st.

BUILDING SUPERINTENDENT—EXPERIENCED, familiar spouting concrete; large work. Address E O 75, Tribune.

BUTTONHOLE MAKER — SINGER MACHINE; good wages; work all year round. LEVY & MELNIKOFF, 2357 Milwaukee-av.

CANDY MAKER HELPER—EXPERIENCED. Apply HUYLER'S, 66 E. So. Water-st.

CHAUFFEUR — FOR KISSEL PASSENGER bus; must have state and city license, be a good mechanic, careful driver, and a willing worker. Eden Cemetery, Irving Park-blvd, Kolze.

CHAUFFEUR—ON FORD RUNABOUT, AFTERNOONS and evenings; salary $15 per week to start. Apply Mutual Film Exchange, 18th floor Consumers Bldg.

CHAUFFEUR—SINGLE, RELIABLE MAN; good job for right man; state experience, age, etc. Address E O 363, Tribune.

COST ESTIMATOR—WITH ENGINEERING education; position affords good opportunity to work into sales department of manufacturing concern; state age, experience, salary expected, and references. Address N 136, Tribune.

CUTTER
Experienced in millinery cutting.
D. B. FISK & CO.,
225 North Wabash-av.

CUTTER—FOR HIGH GRADE DRESSES; must be capable of grading; good pay and steady employment. The Dorothy Frock, 1507 E. 55th-st. Hyde Park 6993.

CYLINDER PRESS FEEDERS. ACKERMANN-QUIGLEY PRINTING CO., 729 W. Van Buren.

DIE MAKER AND MAKE READY MAN—For folding boxes. Address E O 68, Tribune.

DUE TO ADDITION OF "EVERY WEEK," A weekly magazine, to our list of publications we need at once 4 Electrotype Finishers, 1 Builder, 1 Caster, 1 Batteryman, and 2 Finishing Room Floor Hands. Steady work—8 hours. Address FRED O'GRADY, Foreman, The Crowell Publishing Company, Springfield, Ohio.

DRAFTSMEN — MECHANICAL, EXPERIENCED, capable of making practical working drawings of machinery, fixtures, tools, gauges, and special mechanisms used in cartridge manufacture. Address L S 26, Tribune.

DRAFTSMEN—EXPERIENCED IN DESIGN of reinforced concrete coal bins and structures. Roberts & Schaefer Co., 2064 McCormick Bldg.

DRAFTSMEN — FOR STRUCTURAL STEEL. FIRST CLASS, EXPERIENCED MEN. McCLINTIC-MARSHALL CO., ROOM 415 OLD COLONY BLDG.

ENGINEERING DRAFTSMEN—WITH EXPERIENCE on steel structures, tanks, foundations, piping, and plant layouts. Good opportunity with rapidly growing concern. In reply state experience, qualifications, salary expected, and when you could report for duty. THE SMITH GAS ENGINEERING CO., Lexington, Ohio.

ENROBER MACHINE MAN—AT ONCE; EXPERIENCED; splendid opportunity for the right man; must furnish best of references. Apply at once. Blanke-Wenneker Candy Co., St. Louis, Mo.

FEEDER—FOR BOX CUTTING AND CREASING machine. Apply 1322 Wabash-av., 2d floor.

FEEDER — GORDON. W. E. GREGORY & CO., 115 E. So. Water. 5th floor.

FOLDING BOX DIEMAKER—WHO IS ALSO experienced on cylinder cutting and creasing presses; steady employment; good wages. Apply at once. MORRIS PAPER MILLS, Morris, Ill.

FUR MAN.
EXPERIENCED.
PERMANENT.
PHILIPSBORN,
900 W. Van Buren.

GAGE MAKERS—KRASBERG MFG. CO., 412 Orleans-st.

GLEASON BEVEL GEAR GENERATOR OPERATORS. Foote Bros. Gear & Machine Co., 210 N. Carpenter-st.

GORDON FEEDER—BOY OR GIRL, $13 WK. CANTOR PRINTING CO., 1512 Masonic Temple.

GORDON PRESSMAN — A PRODUCER; union; understand Miller & Humana feeders. Address E O 108, Tribune.

GOLDING FEEDER—1075 RAND-McNALLY Building.

HAND SCREW MACHINE OPERATOR—EXPERIENCED. Apply Mayo Skinner Mfg. Co., 2115 Elston-av.

JEWELRY JOBBER AND ENGRAVER. Apply Brandt Jewelry Co., 1225 E. 63d-st.

LATHE HAND—PREFER ONE EXPERIENCED on pump and engine repair work. Worthington Pump and Machinery Corp., 365 E. Illinois.

LATHE AND BENCH HANDS—DAY AND night shift; good working conditions; nice work; West side. Address E E 490, Tribune.

LATHE HAND—FIRST CLASS. UP TO Date Machine Works, 2915 S. Wabash.

LAYER OUT—FIRST CLASS, FOR PLATE and structural work. UNITED IRON WORKS, Okmulgee, Okla.

LINOTYPE OPERATOR-MACHINIST—ALSO adv.-makeup; for small afternoon daily. Union, Shelbyville, Ill.

MACHINE FOREMAN—WHO HAS EXPERIENCE in CHAIRS or LIVING ROOM FURNITURE. State age, wages, and experience. Apply to Box 649, Owen Sound, Canada.

MACHINIST—MUST BE AN ALL AROUND man; state age, experience and wages expected; steady work for the right man. Address E E 594, Tribune.

MACHINISTS, ASSEMBLERS, TOOLMAKERS, and Aligners—For steady positions fifty miles from Chicago; good wages. Write the Oliver Typewriter Company, Woodstock, Ill.

MACHINISTS—ALL AROUND, MOULDING machine preferred. McLoid & Co., 847 W. 120th-st. Pullman 920.

MACHINISTS—ALL AROUND EXPERIENCED men; also lathe hand; best wages to right men. Room 19, 154 W. Randolph.

MACHINIST'S APPRENTICE. UP TO DATE Machine Works, 2915 S. Wabash.

MACHINISTS—2 GOOD ALL AROUND. 1654 Besley-ct., nr. Elston and North-av.

MAN—EXP. IN GUN, BICYCLE, LOCKsmith, and gen. repair shop; steady; state age, exp., and salary first letter; no triflers. Frank H. Drew Co., Cedar Rapids, Ia.

MAN—YOUNG, WITH EXPER. SHOP. FACtory work, electr. assembl. Ref. required. Apply 9 a. m. Friday, 1134 Fulton.

MAN—SINGLE; EXPERIENCED IN SHOEmaking; charge of department institution. Steady employment. Address E 555, Tribune.

MARBLE CUTTERS AND CARVERS, HAND polishers, bed rubbers, planer hands, carborundum machine hands. No strike; plenty work; transportation furnished to competent men. Apply immediately. PICKEL MARBLE & GRANITE CO., St. Louis, Mo.

MECHANICS—EXPERT WANTED; MEN who can qualify for general tool and mfg. work with close limits in a factory which pays only according to ability; men in our factory receive what their ability shows they are worth; state age, married or single, and give in confidence last 3 concerns with whom you have been empl. Address E D 207, Tribune.

MECHANICS — EXPERT ON AUTO ELECtrical appliances. Motor Car Service Co., 334-9 E. 35th-st. Phone Douglas 1600 and 1601.

MEN—FOR NAILING AND MAKING TEMporary grain doors, used in box cars; steady employment at HERMAN H. HETTLER LUMBER CO., 2601 Elston-av. Apply at gate.

MODELERS—A FEW FIRST-CLASS, AT once; long job. Tibble & Sielaff, 147 Andrew, Detroit.

MOTORCYCLE REPAIR MAN — MUST BE experienced. 861 W. Superior-st.

MOLDER.
BRASS AND BRONZE.
TO CAST BABBITT IN STEEL MOLDS; STEADY WORK. CALL MR. WRIGHT, LAWNDALE 1158.

OFFICE MANAGER — AT FACTORY EMploying 100 hands or more. Must be expert in modern office methods and competent to handle factory cost system, correspondence and detail relative to orders, stock, etc. Electrical plant located in small town near Chicago. Write, stating qualifications. Address D O 114, Tribune.

OPERATORS — AUTOMATIC SCREW MAchine. Kellogg Switchboard Supply Co., Adams and Aberdeen.

PATTERN MAKER—EXPD. ON METAL; steady job, best pay. R. 19, 154 W. Randolph.

WANTED—MALE HELP.
Professions and Trades.

MEN WANTED
FOR STEADY WORK IN A MODERN CHICAGO FACTORY LOCATED ON THE SOUTH SIDE.
SHEET METAL WORKERS, EXPERIENCED ON GALVANIZED IRON.
MEN FOR BRAZING AND ASSEMBLING SMALL BRASS PARTS.
PIPE THREADING AND CUTTING MACHINE OPERATORS.
OXWELD ACETYLENE CO.,
3626 JASPER-PLACE.
Take Ashland-av. car, get off at 37th-st., walk 1 1-2 BLOCKS EAST.

PIANO ACTION REGULATOR. 614 NO. Carpenter-st.

PLATE GLASS CUTTERS AND SCRATCH polishers—Experienced. Address L X 25, Tribune.

PRESSMAN — A1 OFFSET LITHOGRAPH pressman. Must be rapid commercial man and familiar with the Harris press. Give reference ad state experience. Address Rigby Printing Co., Kansas City, Mo.

PRESSMAN—EXPERIENCED. REFS. REquired. Phone Graceland 8902.

RUBBERS AND BRUSH HANDS—EXPERIENCED. Automobile Body Department, Kissel Motor Car Co., Hartford, Wis.

SAW SETTERS—ON CELLULOID; GOOD pay and steady positions. MORRIS, MANN & REILLY, 111-119 S. 5th-av.

SILVERSMITHS—BY EASTERN HOUSE—
Silversmiths for large work in sterling silver.
Pressmen and stampers on sterling silver flat ware.
Chasers for flat chasing and sterling silver hollow ware; first class men.
Polishers for sterling silver flat and hollow ware.
Permanent positions, good wages, and possibly transportation for reliable men. Address, giving references, E M 472, Tribune.

STEEL COREMAKER FOREMAN—FIRST class, good wages together with bonus; large manufacturing concern making heavy excavating machinery; steady work; in replying state experience, salary expected, and references. Address L X 11, Tribune.

STUDENT—TO CASHIER MORNING AND evening. Small salary and board. DEXTER CO., Rm. 215, 22 Quincy-st.

TAILORS — PREFER ITALIANS, TO WORK ON HIGH CLASS LADIES' SPECIAL ORDER SUITS; MUST BE THOROUGHLY EXPERIENCED. APPLY BLACKSTONE SHOP, 630 S. MICHIGAN.

TAILOR FOREMAN—TO TAKE CHARGE OF tailor to trade coat shop. Must be thoroughly familiar with section work. The Harry Mitchell Co., 805 W. Madison-st. Mid-City Bank Bldg., 6th floor.

TAILORS—2, FIRST CLASS COATMAKERS. STRAUSE BROS., Burlington, Iowa.

TELEPHONE ORDER CLERKS—2, EXPERIENCED in wholesale drug; permanent. Fuller-Morrisson Co., Randolph and Clinton-sts.

TIRE REPAIRMAN—FIRST CLASS, AT once. Serlin Tire Co., 1300 S. Michigan-av.

TOOL AND DIE MAKERS—MEN ACCUStomed to small, accurate work, such as adding machine, typewriter, sewing machine, and linotype, for jigs, fixtures, and compound dies; well lighted shop, pleasant surroundings and good working conditions; state full particulars regarding experience, union or nonunion, name of last 3 employers. Address E O 345, Tribune.

TOOL AND DIEMAKERS, MACHINISTS, blacksmiths, and tool dressers. Fine working conditions; good wages and bonus to the right parties. Bayne Mfg. Co., Bushnell, Ill.

TOOL AND DIE MAKERS—NONE BUT first class men need apply. See Mr. Ryan. FINDEISEN & KROPP MFG. CO., 21st and Rockwell.

TOOL AND DIE MAKER—ALSO DRILL press hand; steady work; union wages. R. 19, 154 W. Randolph.

UNUSUAL OPPORTUNITY.
NEAT GIRLS WHO WISH STEADY EMPLOYMENT. WORKING CONDITIONS EXCELLENT IN MODERN DAYLIGHT FACTORY. GOOD STARTING SALARIES.
Wm. Wrigley Jr. Company,
3535 S. Ashland-av.

VARNISH MAKER—MAN WITH EXPERIence, ambition, and executive ability can have partnership opportunity in successful and well established business. State experience, age, and whether married or single. Apply to Box 649, Owen Sound, Canada.

WANTED—A1 MAN, EXPERIENCED in the heat treatment of steel. He should be able to temper dies, case harden small parts, and do forging. Permanent position and good wages with executive opportunities for right man. Write fully, giving experience, age, and present wages. Employment Department, THE NATIONAL CASH REGISTER CO., Dayton, O.

WANTED—DRAFTSMAN WITH ENGINEERing ability and experience to take charge of small drafting department at shop. In small factory near Chicago. Write, stating qualifications. Address D O 115, Tribune.

WANTED—FIRST CLASS AUTO. SCREW machine operators and tool and die makers. No labor trouble; steady work. Apply REX TYPEWRITER CO., Fond du Lac, Wis.

WANTED—FIRST CLASS OUT-SOLE CUTter. Huntington Shoe & Leather Co., Huntington, Ind.

WATCHMAKER AND CLOCK MAN—ASST.; permanent position. Apply Brandt Jewelry Co., 1225 E. 63d-st.

Pharmacists.

ASSISTANT DRUG CLERK—WITH REFERences. SEIBERT, 1151 W. Garfield-blvd.

DRUG CLERK—STEADY; GOOD SALARY and hours; ref.; at once. Address E M 487, Tribune.

PHARMACIST—WITH PHYSICIAN'S SUPply experienced, registered or assistant; state full details and starting salary. Address N 379, Tribune.

REGISTERED APPRENTICE OR ASSISTant. Argmore Pharmacy, Argyle and Kenmore-av.

Farm and Garden Help.

WANTED—FARMER AND WIFE WITHOUT children, to operate seventy acre farm near Chicago on salary basis. This will be a permanent home to right parties. Phone WILMETTE 1346 or write 1031 GREENWOOD AVENUE, WILMETTE, ILL.

FARM HANDS—SINGLE, IMMEDIATELY; experienced; New York Central R. R., $30 per month, board, lodging; stock farm. J. M. CONRAD, Conrad, Newton Co., Ind.

Salesmen, Solicitors, Etc.

ACCIDENT AGENTS WANTED—ILL., WIS. and Ind.; modern policies; liberal contract. Chicago Bonding Insurance Co., Chicago.

ACCOUNTANTS — EXPERIENCED, TO sell our line of adding and bookkeeping machines. Small salary to start, but opportunity to make $3,000 to $6,000 when competent. Burroughs Adding Machine Co., 140 S. Dearborn-st.

ADVERTISING SOLICITORS — EXPERIENCED, of good address, for a special program. References required. Call after 10 a. m. 807 Rand McNally Bldg.

FORD SALESMEN
To sell Ford cars; excellent opportunity. Apply 9 a. m.
KENDERDINE-CAMPBELL CO.,
3261 Fullerton-av.

I WANT 3 MEN SPEAKING ONE OR MORE foreign languages who can intelligently present a clean, legitimate proposition backed by facts and bank refs. to join a selling organization where earnings range from $50 to $250 weekly; this is not real estate, books, insurance, oil stock, or any similar line. For appointment call in person. 318 Knotts Bldg., Gary, Ind.

INSURANCE AGENTS—SALARY $15 WEEK and commission. Apply Room 600, 160 W. Jackson-blvd.

WANTED—MALE HELP.
Salesmen, Solicitors, Etc.

IF YOUR SALARY ISN'T ALL YOU'D LIKE TO HAVE IT—
Investigate this big opportunity to increase it! Improve yourself in higher salesmanship at our expense—and
EARN WHILE YOU LEARN!
A few hours a week of your spare time is all you need to invest; it's outside work and is pleasant, dignified, lucrative. Free classes in salesmanship Monday, Wednesday, and Friday evenings from 7:30 to 9. Attendance not compulsory. This is a particularly brilliant chance for department foremen, superintendents, timekeepers, etc., but all other ambitious employed men are welcome and should make nice extra money through a connection with our organization. Call any time.
See MR. FRANK K. REILLY,
Room 317, 69 W. Washington-st.

I NEED 3 OR 4 GOOD MEN WITH PREvious selling experience, for permanent positions with a reliable Chicago firm. Liberal compensation. Write for appointment, giving qualifications in full. Give phone number when replying. Address D S 294, Tribune.

FORD SALESMEN—
Experienced preferred; not necessary; excellent opportunity. Apply 9 a. m.
KENDERDINE-CAMPBELL CO.,
3261 FULLERTON-AV.

MAN—BRIGHT, YOUNG, WITH PERSONAL force, desirous of making a permanent connection with a reliable banking house, call EDWARD M. HARDING & CO., 29 S. La Salle-st., 158, ground floor.

MAN—TO SOLICIT PRINTING. RELIABLE Printing Co., 538 S. Dearborn-st.

MEN—A GOOD OPENING AWAITS TWO middle aged men of some previous selling experience; liberal compensation; big money in it for the right men; pleasant outside work, with plenty of worth-while selling helps. Write for appointment. State qualifications in full. Address D S 293, Tribune.

ONE MAN
Wanted who is capable of interviewing business men on a proposition to be placed on approval; your income will be according to your ability; $2,600 to $5,000 annually; ordinary men cannot make good. HENRY H. WHITE, 1124, 202 N. State-st.

POTENTIAL SALESMEN.
We have a place on our sales force for several men who can show sales ability. We prefer men who have had no experience in selling. We want the man who believes he can make $100 per week and a permanent place for himself, but has never had an opportunity to demonstrate it. If you believe that given an opportunity you could make yourself indispensable to a sales organization, if you are willing to take the proper instruction and keep everlastingly at it, if you believe your industry is worth more than it is now bringing—in short, if you believe that you are equal to a real opportunity—call in person at the office of A. M. SCHULZ & CO., 1307 Mallers Building, Chicago.

RARE OPPORTUNITY.
Brokerage firm of highest standing has room for 2 salesmen of refinement and education; exp. immaterial; references required. Room 1203, 79 W. Monroe, after 9:30.

REAL ESTATE SALESMEN.
TWENTY-FIVE, EXPERIENCED ON HIGH CLASS SUBDIVISION, AT ONCE. BEST POSSIBLE SELLING PROPOSITION IN EASTERN CITY 600,000; BACKED BY $15,000 ADVERTISING CAMPAIGN, NOW ON. COMMISSION, 5 PER CENT. NO DRAWING ACCOUNT. PAY YOUR OWN RAILROAD FARE. ONLY THOSE WHO HAVE ENOUGH CONFIDENCE IN ABILITY TO GO UNDER THESE CONDITIONS WILL BE CONSIDERED.
ASK FOR MR. WELLS, 805 MALLERS BUILDING, SATURDAY, 11 A. M. MUST GO SUNDAY.

REAL ESTATE SALESMEN.
Are you selling the best property in Chicago? How would the opportunity appeal to you of selling in a new North Side subdivision? Will be ready on Tuesday with the improvements all in, such as sewer, water, sidewalks. Think of it! 11 blocks of business property on trolley streets. This is a chance of securing a connection with the best firm in Chicago, noted for its fair dealings. You can always assure your purchaser of making a profit. Address E J 289, Tribune.

SALESMAN — EXPERIENCED, AT ONCE, for Chicago and Illinois territory, on a high class oil proposition; have 20 producing wells and own our own refinery, and are rapidly developing our holdings in the mid-continent fields. Big possibilities for both salesmen and investors. Address E E 593, Tribune.

SALESMAN—PIANO; SPLENDID OPENING for good outside closing salesman; one who after having made good is capable of taking charge of one of our outside branch houses; none but experienced producers of unquestioned habits considered. Address E E 414, Tribune.

SALESMAN — RELIABLE INSTITUTION WISHES CLEAN CUT, ENERGETIC SALESMAN, GOOD PERSONALITY, TO REPRESENT US IN MICHIGAN; PREVIOUS SELLING EXPERIENCE NOT ABSOLUTELY NECESSARY. CALL 1078 CONTINENTAL-COMMERCIAL BANK BLDG.

SALESMAN — EXCEPTIONAL OPPORTUnity for a man to take charge of country sales of large manufacturing loose leaf house selling from catalogues and by letter to dealers and consumers; state experience, age, education, and salary; all communications confidential. Address E O 102, Tribune.

SALESMEN—WE HAVE POSITIONS OPEN for 3 men; must be of highest caliber, capable of executive promotion; must qualify strictly as to character and ability; ambitious eligibles must bring refs. Call Majestic 7351 after 9 a. m. for appointment.

SALESMEN—STOCK; WE WANT SEVERAL high grade stock salesmen who can furnish good references; liberal commission, but no advances. Mr. Smith, Room 1119 Chamber of Commerce Bldg.

SALESMAN—FIRST CLASS, TO SELL ONE of the best industrial stocks on the market. Splendid opportunity. Give full particulars of self in answering. Strictly confidential. Lock Box 385, Canton, Ohio.

SALESMAN—GREAT SIDE LINE. WRAPping paper and paper specialties. Every merchant is a prospect; small samples; commission basis. Get our interesting proposition. Address P P 508, Tribune.

SALESMAN—AUTOMOBILE; PERMANENT position, commission with drawing account; large dealer, Cole and Studebaker cars, well established and big territory. Best fall business ever. Box 484, Davenport, Iowa.

SALESMEN—WE HAVE AN OPENING FOR 2 energetic, high grade salesmen; experience not necessary. Apply at factory. J. S. Conroy Diamond T. Motor Car Co., 4517 W. 26th-st.

SALESMEN—TRAVELING FOR SIDE LINE to sell merchants their own trading stamps which should pay more than your regular line. J. P. Leonard, 313 S. Clinton.

SALESMEN — WAGON EXPERIENCE, FOR established tea and coffee route. Must be able to furnish first class refs. and bond. Address E O 298, Tribune.

SALESMAN FOR POPULAR PRICED AUTOmobiles; must be high class with Chicago clientele. Opportunity to make large income. 2029 Michigan-av.

SALESMEN—MOTOR TRUCK, ON COMmission, to sell for a well known truck. State experience and commission expected. Address E O 573, Tribune.

SALESMAN—TO SELL MATCHES TO RETail grocers; if not experienced don't reply. Address N 292, Tribune.

SALESMEN—EARN $50 WEEK SELLING collection cabinet to merchants; city or rd. Write or call Sayers Mfg. Co., 20 E. Jackson.

SALESMEN—EXPERIENCED IN RETAIL trunk and leather goods store. H. J. GAUSEPOHL & CO., Indianapolis, Ind.

SALESMEN—CHICAGO EXPERIENCE. 910 Steger Bldg. Hours 9 to 1 and 2 to 4:30.

SALESMEN—CITY. CALL 9-2, 1646 CONway bldg.

WANTED—MALE HELP.
Salesmen, Solicitors, Etc.

SALESMAN—NEW YORK CORPORATION, established business, standard product, well advertised, requires salesman for local and outside trade. Want an American of good ability, experience, and good record. Our opportunity is excellent for good man, commissions are liberal, drawing account allowed, and good chance for advancement.
THOMAS DOWDELL,
SUITE 915 to 920, 431 DEARBORN-ST.

SALESMEN. OPPORTUNITY.
Can use several self respecting salesmen; no selling experience necessary. We show you how and give you full co-operation. Selling only a full value property on North Side.
WM. H. BRITIGAN,
1st National Bank Bldg.
MR. GELHARDT, Room 818.
Also evenings, 6 to 8 p. m.

SALESMEN—PREFERABLY MEN WITH INSURANCE, BOOK OR SPECIALTY EXPERIENCE, TO SELL HIGH GRADE DIVIDEND PAYING SECURITIES FOR INVESTMENT BANKING HOUSE. ONE OF OUR MEN (FORMER BOOK AGENT) MADE OVER $2,000 LAST MONTH. IF YOU ARE INTELLIGENT AND WILLING TO WORK YOU CAN MAKE MORE MONEY IN THIS LINE THAN ANY OTHER. BUSINESS EASY TO LEARN. WE FURNISH LIVE DIRECT LEADS AND PAY LIBERAL COMMISSION, BUT NO ADVANCES UNTIL YOU HAVE DEMONSTRATED YOUR ABILITY. PHONE SALES MANAGER, MAJESTIC 7710.

SALESMEN—A LARGE CONCERN WILL entertain applications for a position on its regular sales force from 11 a. m. to 4 p. m.
TO THOSE ACCEPTED A LOCAL TRANSPORTATION EXPENSE ACCOUNT OF $10 PER DAY WILL BE ALLOWED.
As we have only a limited number of positions open do not apply unless you have a peppery aggressiveness and the ability to present a good, clean sales argument without misrepresentation.
MR. AUSPITZ, GENERAL MANAGER, ROOM 849 FIRST NATIONAL BANK BLDG.

SALESMEN—WE HAVE AN OPENING FOR several high class, reputable stock salesmen or salesladies of oil stock now on a 20% dividend paying basis; have seven producing wells, more drilling, in world renowned Cushing, Oklahoma, field. Communicate at once with Midwest Securities Corporation, 616 Campbell Bldg., Oklahoma City, Oklahoma.

SALESMEN WANTED—
Established, well rated advertising company has immediate opening for two high grade traveling salesmen to call only on best rated firms; commission basis, paying $90 to $150 per week. See Mr. Sherman, 1129 First Natl. Bank Bldg.

SALESMEN—I WANT 2 MEN TO WORK with me in Chicago; absolute integrity 1st requisite; selling experience desirable; must have personal force, common sense and sincerity. Big pay and splendid opportunity for quick promotion to highly paid managerial positions. Don't hesitate to answer if you are now employed. It will pay you to make a change. Call 623 Harris Trust Bldg. Ask for Mr. Swaggerty.

SALESMEN— MEN OF ABSOLUTE INtegrity and clean past records; must have good education, speak good English, be neat in person and in dress, and be willing to work hard for advancement in a business where opportunity is unlimited; hundreds make from $2,000 to $20,000 a year; selling experience is desirable. Call Friday, 8:30 to 11 a. m. MR. ERNEST, 430 Monadnock Bldg.

SALESMEN—TRAVELING, SHOE. STRONG LINE OF BOYS' AND GIRLS' SHOES, MADE IN THE WEST. CHICAGO, INDIANA, AND MICHIGAN TERRITORIES OPEN. COMMISSION ONLY. HALF OF COMMISSION PAID EACH WEEK ON ACCEPTED ORDERS. ANSWERS CONFIDENTIAL. ADDRESS M 232, TRIBUNE.

SALESMEN—MANUFACTURER REQUIRES 20 salesmen and 6 managers for a selling proposition that you never dreamed of; it has the irresistible appeal to all; $35-$90 per week a fair average for new men; experienced men make as much as $150 in a week; many men working at small salaries have not discovered themselves; no investment. MR. LARGE, 712 Masonic Temple.

SALESMEN—I WANT 2 MEN TO WORK with me in Chicago; absolute integrity first requisite; selling experience desirable; must have personal force, common sense, and sincerity; big pay and splendid opportunity for quick promotion to highly paid managerial positions. Don't hesitate to answer if you are now employed. It will pay you to make a change. Call 623 Harris Trust Bldg.

SALESMEN—LIGHTING FIXTURE. ONE of the leading house furnishers in the Northwest has an opening for an experienced Lighting Fixture Salesman; permanent position with good salary is open to the right man. Apply, giving full particulars of past experience, with references. Address E K 308, Tribune.

SALESMEN—MOST ATTRACTIVE REAL ESTATE proposition on N. W. Side. Easiest to sell for reasons you can understand when you see the location and learn the prices and terms. Big earning awaiting producers; generous support and coöperation; 10% commission. Look into this if you are out for real money. Address B K 180, Tribune.

SALESMEN—WE HAVE AN OPENING upon our sales force for 2 line salesmen to sell our bungalows upon our E. Z. payment plan of $100 cash, balance on less than rent payments. Bungalows in all parts of the city; new live leads furnished and help given in closing sales. Apply after 9 a. m., room 303 Tacoma Bldg.

SALESMEN—OLD TIMERS AND FELLOW lot hustlers, you know us; that we know a good thing when we meet it. We speak conservatively in saying we have the best property on the market; our success depends on yours, hence we're behind you from the word go. LET'S GO. FOLLOW THE EXPERTS. ROOT & COUNCIL, 909, 19 S. La Salle-st.

SALESMEN—4 STRONG SPECIALTY MEN; new proposition to sell retailers; direct from factory; only experienced, big money makers wanted; assortment experience beneficial; virgin territory; unlimited possibilities. Commission only. Call after 1 p. m. daily. Room 850 Transportation Bldg.

SALESMEN—WE SOLICIT APPLICATIONS from three high grade specialty men, prefer those having called on the large manfg. an opportunity for the right men to connect with reliable, old estb. concern; must state connection for last 5 yrs., age, etc. Address E M 420, Tribune.

SALESMEN—WHO HAVE CONFIDENCE IN themselves and will work 6 hours each day, can make $50 to $75 per week; exper. not necessary; to those who can make good will give a drawing account; all or part time. R. 612, 119 S. Dearborn, H. W. Elmore, Mgr.

SALESMEN—TO COVER ILLINOIS TERRItory with high grade line of oil stoves, made partly, establish salary, expense, and bonus; send photo and state salary expected in first letter; start work at once. Address Sales Manager, Detroit Vapor Stove Co.

SALESMEN—HIGH CLASS SPECIALTY, TO call on doctors and dentists with new instruments; sell for cash; easy to demonstrate; very profitable; exclusive agency for men who have money. 510 Tuttle Bldg., 6 E. Lake-st.

SALESMEN—CAN USE 2 MEN OF CHARacter, earnestness, and force to work with me in Chicago; to the right men I will offer permanent positions, with good pay and exceptionally bright future. For appointment Phone Harrison 204 after 9:30 a. m.

SALESMEN—FIRST CLASS SALESMAN OF good habits and personal appearance who can furnish good references can obtain a permanent outside position; commission and salary; 10-12, 2-4. 590 Old Colony Bldg.

SALESMEN—LARGE EASTERN FIRM HAS an opening in their sales department for three neat appearing, educated men; $20 weekly to live men. Call 9 and 2. 327 S. La Salle-st., Room 635.

SALESMAN—WHO HAS HAD SUCCESSFUL experience selling syndicate plan or trading stamps to small town gen. stores; exceptional proposition; commission strictly. Address E M 159, Tribune.

SALESMAN—TRAVELING, EXPERIENCED selling to dept. store and drug store trade; strong, capable man; steady position; give exp. Address N 83, Tribune.

SALESMAN—SPECIALTY. GOOD MONEY to right party. Apply B. & R. CO., New Southern Hotel, 13th and Michigan. Apply from 4 to 6 p. m.

SALESMEN—3 YOUNG MEN, LIVE WIRES, to join crew on road; transportation paid; $5 to $7 per day; pay every night; leave at once. Apply 8 a. m., 30 N. Dearborn, R. 514.

SALESMEN—PHOTOGRAPH COUPON. Neatly dressed men; best proposition in city; pay every night. The Northland Studios, 19th floor, Majestic Theater Bldg.

SALESMEN—GOOD STOCK, FOR CHICAGO; live leads furnished; good pay. See manager DURST PRODUCTS CO., 29 S. La Salle. Majestic 7383.

SALESMEN—A FEW GOOD OUT OF TOWN to represent our company in their locality; good pay; no investment. DURST PRODUCTS CO., 29 S. La Salle. Majestic 7383.

SALESMEN—3, TO COMPLETE CREW FOR Omaha; average $5 daily; expenses advanced. Address E O 69, Tribune.

SALESMEN—WE WILL GO OUT WITH YOU showing you how to make $15 daily house to house. Call 2 to 9 p. m., 4752 N. Kedzie.

SALESMAN—WHO CAN OBTAIN ORDERS for gray iron castings. Address M 147, Tribune.

SALESMAN—EMPLOYED, CAN INCREASE earnings by Sat. or Sunday work; auto furnished. Mr. Morris, 1646 Conway Bldg.

SALESMEN—AUTOMOBILE LIVE WIRES. 2305 Sheffield. Lake View 95.

WANTED—MALE HELP.
Salesmen, Solicitors, Etc.

SALESMEN—A LARGE CONCERN
has a desirable position open in their sales department, on a straight salary of $30 per week to start, for a man between 25 and 35 years of age who is full of pep and able to present a logical business argument in a forceful and convincing way. To qualify, you must be a high school or college graduate and have had outside sales experience. Unusual opportunity for quick advancement with the livest organization in Chicago. Give phone number when answering this advertisement. Address D S 289, Tribune.

SALESMEN,
Here is your opportunity. Think of this chance, even if you have had no experience. The North Side of Chicago—and we are able to put on the last large tract, fully improved—11 blocks of real business property on trolley streets; no advance money and only salesmen wanted who are self-respecting and not too big to have help. We believe in co-operation, will give you live leads, and make possible a permanent position, absolutely with a future.
J. H. GELHARDT, 818 1st Nat'l Bank Bldg.
Also evenings, 6 to 8 p. m.

SALESMEN—TO SELL FRANTZ PREMIER Electric Cleaners to the homes; big opportunity for the men who make good; must be honest, not afraid of work, and be able to furnish a bond; salary and commission. Call between 9 and 12. 916 North American Bldg.

SALESMEN—2 MORE EXPERTS, ONE call salesmen for an established and going Chicago Automobile Discount Co., now doing business; our officers and directors are local bankers; highest commission paid; prospects supplied; financial statements and excellent Dun's report furnished. Call in morning only at 1324 First National Bank Bldg.

SALESMEN—EXPERIENCED, ESPECIALLY men who can advance to district and state managers, to follow up fresh leads. Unusually attractive Chicago proposition. Backed by successful local business men. Not real estate, insurance, or books. Strictly commission basis. Men now in field earning from $50 to $150 per week. Phone Majestic 7840 for appointment.

SALESMEN—WE WANT SEVERAL GOOD men to sell complete line paper goods to city trade; permanent connection and liberal commission; state qualifications and experience fully. Address P P 509, Tribune.

SCANDINAVIANS.
Men and women to spend spare time advertising among their people a real estate proposition of special interest to Scandinavians. This is a chance to make your spare hours net you a minimum of $30 weekly. Address D S 292, Tribune.

SOLICITORS—PUBLISHER PAYS $25 PER week to men who average 5 orders per day on monthly payment magazine club. See our quick selling combinations. Experience unnecessary. R. 401, 5 N. La Salle-st.

SOLICITORS—GRAVITY METAL MOUSE trap; costs a nickel; dime seller; you can sell 100 in a day. MILLS & MILLS, 802 Fisher Bldg., Chicago.

SOLICITOR FOR CITY WORK. CALL 9-2, 1644 Conway bldg.

SPECIALTY SALESMEN.
Proposition exclusively meant for merchants. Your organizing experience will help you considerably. Only those who are accustomed to earn from $150 per week and up and are today capable to finance themselves need apply. Tell us your age, propositions handled, and records. Address E H 288, Tribune.

SPECIALTY SALESMEN—TO TAKE ORders for made to measure suits and overcoats. Our line excels in values to customers and commissions paid salesmen. We only have a few more sets of fall sample lines. Write at once. The A. Nash Company, Power Bldg., Cincinnati, O.

STOCK SALESMAN—
In opening Chicago branch we want several high grade stock salesmen in city, Ill., Ind., and Wis. Only real producers with first class references, clientele, and reputation need apply; liberal contract, but no advances. CHAS. E. DODDRIDGE & CO., 924 Consumers Bldg.

STOCK SALESMEN.
Ex-Sergeat, managers or experienced stock salesmen, to manage and instruct. Write. Address M 130, Tribune.

STOCK SALESMEN—HIGH GRADE PROPOsition; good leads furnished; no advances. Call 507 Westminster Bldg.

$100-$300 PER WEEK.
Applications will be considered from men between 25 and 35 years of age with clean record. Honesty and integrity essential qualifications. A course of training will be given to those selected which will increase their efficiency as business men. Positions permanent with opportunity for advancement. O. D. Gray & Co., 108 S. La Salle.

Agents.

AGENTS—MAKE 500% PROFIT SELLING our auto monograms and initials, window sign letters, changeable signs, and show cards; 1,000 varieties; enormous demand. SULLIVAN CO., 1123 Van Buren-st.

AGENTS—MEN OR WOMEN. MAKE $40 weekly taking orders for Goodyear Raincoats; sample coat free. Goodyear Mfg. Co., Dept. 34, Kansas City, Mo.

AGENTS—SEE HANDY KITCHEN OVAL Brush; twisted wire; white bristle; 11 in. long; cost a dime; 25c seller. MILLS & MILLS, 802 Fisher Bldg., Chicago.

NEW ARTICLE—COST YOU 5c, SELLS FOR 25c. Call 539 E. 33d-st.

Miscellaneous.

WANTED—A UNIVERSITY INSTRUCTOR. We desire to retain permanently a man of personality to give demonstrations to merchants in better retailing methods. The man must show successful retail experience, preferably be a college graduate, and be able to talk well to audiences. Salary commensurate with the position, with expenses paid when away from headquarters, which is four-fifths of the time. Make your application complete. Address L X 45, Tribune.

YOUNG MEN—TO PACK AND PREPARE merchandise for parcel post shipment; no experience necessary. Call Employment Department.
SEARS, ROEBUCK & CO.

WANTED — ACCOUNTANTS, AUDITORS, business counselors, cost accountants, C. P. A.s, systematizers, efficiency, industrial and production engineers, appraisers, adjusters, investigators, organizers, and sales specialists, to join our staff. Give your qualifications in full. No interviews. DUNN'S SERVICE, Inc., 608 S. Dearborn-st., Auditing Dept.

MAN—YOUNG COLORED MAN FOR GENeral work around factory; good working conditions and wages to start, with chance for advancement. CIGAR STORES NOVELTY CO., 2024 S. Wabash.

MEN—4 MIDDLE AGED, RELIABLE, TO deliver and call for electric cars in garage. Will teach you free of charge. Good wages for steady men. Address E O 343, Tribune.

MAN—WE DESIRE TO ENGAGE IMMEDIATELY A YOUNG MAN FOR PASSENGER ELEVATOR SERVICE. THIS POSITION WILL LEAD TO ADVANCEMENT. CHAS. KAUFMAN & BROS., 230 S. MARKET-ST.

MAN—MIDDLE AGED, TO CALL FOR AND deliver jobs; must be in good physical condition and active on feet and reside on North Side; salary $9. GENEVA OPTICAL CO., 37 S. Wabash.

MAN—YOUNG; NOT UNDER 25 YEARS OF age; must know city and furnish bond; to deliver Premiums Collier's Weekly; $12 per week to start. Apply immediately, 632 Webster Building.

MEN—3; BORN IN CHICAGO, BETWEEN 25 and 35 years of age, with large acquaintance, to do confidential work; good pay for those who qualify. Address E M 203, Tribune.

MAN—YOUNG, FOR GENERAL WORK IN candy and ice cream shop. One not subject to military draft. Position permanent. 1501 E. 53d-st. Gardner.

YOUNG MAN—TO OPEN CASES AND HANdle woolen piece goods; steady position. Continental Tailoring Co., 3d floor, 700 W. Jackson-blvd.

SOLICITOR—TO SELL NEW COMBINATION upright and inverted gas light to users of new heat unit gas; liberal pay. WELSBACH CO., 633 Washington-blvd.

MEN—TWO, 18 TO 25, COLLEGE OR HIGH school preferred; $55 to $70 to start; rapid advancement. Mr. West, 9 to 11, Friday. Rm. 300, 333 S. Dearborn.

RAILWAY EXPRESS HANDLERS — GOOD salary; steady position. Apply to agent, WELLS, FARGO & CO. EXPRESS, 422 W. Washington.

STOCK MAN—STRONG YOUNG MAN, EXperienced, with some knowledge of packing; good opportunity for hustler. RHODES, 157 W. Austin.

WANTED—LUMBER TALLY MEN; CHICAgo experience; wages $3.25; steady work. Chicago & Riverdale Lumber Co., 341 E. 136th-pl.

MAN—YOUNG, SINGLE, TO WORK IN UNdertaking establishment; chance to learn embalming. Salary $10 per week. 1336 Blue Island-av.

HOUSEMAN—OAK PARK COUNTRY CLUB; good wages, room and board; ref. required. Phone River Forest 7122.

MAN—YOUNG, COLORED, FOR COOK AND general housework; give references and experience. Address E E 369, Tribune.

PACKERS—EXPERIENCED. APPLY INterstate Electric Novelty Co., 549 W. Washington.

TRUCKERS—STRONG MEN, 45 YRS. OLD, 27c per hour. Call room 903, 139 N. Clark-st.

PACKER—BOYS, EXPERIENCED, TO WORK on folding machines. Excelsior Printing Co., 712 Federal-st.

MALE ATTENDANT FOR SUBURBAN SANitarium—Experienced in mental cases. Apply Kenilworth Sanitarium, Kenilworth, Ill.

JANITOR AND HOUSEMAN—ALL AROUND handy man; good worker; references. Calvert Hotel, 1605 S. Wabash.

MEN—ON TRAINS FOR NEWS SERVICE; long runs. 120 E. 13th-st.

MAN—TO WASH SILVER. APPLY STEWard, Lakota Hotel, 3001 Michigan-av.

MEN—YOUNG, TO LEARN PIANO REGUlating. 614 N. Carpenter.

SAND TEAMSTERS—EXPERIENCED. APply 6 a. m., 59th and Sangamon.

WANTED—MALE HELP.
Miscellaneous.

WAREHOUSE MEN.
We have positions for 15 warehouse men, 30 to 40 yrs. of age; must be physically able to handle heavy cases; permanent positions. Hours, 8 to 5:30, Saturdays 1 p. m. Employment office open all day.
BUTLER BROTHERS,
Randolph Street Bridge.

EXPERIENCED ELEVATOR OPERATORS. APPLY AT ONCE, 9TH FLOOR, SUPERINTENDENTS' OFFICE.
MARSHALL FIELD & CO., RETAIL.

MAN — WHO HAS HAD ABsolutely no selling experience, but whose previous employment has paid $1,200 per annum or more, who can go to work at once in a permanent position where he can learn to be a high class salesman. Telephone F. V. Cloutier, Harrison 3041.

PACKERS.
Men to learn general merchandise and crockery packing; experience not necessary; good starting salary.
BUTLER BROTHERS,
Randolph Street Bridge.

FREIGHT ELEVATOR OPerators—Experienced; good wages; must be honest, willing, and have good refs. Apply MR. BRENNAN.
GREAT ATLANTIC & PACIFIC TEA CO.,
39th-st. and Normal-av.

MAN—AT PRESENT EMPLOYED; NO matter what your present occupation may be, if you are employed by a reliable concern you can increase your income from $20 to $30 a week by simply telling your friends how they also may increase their income; requires no time from your present employment and there is nothing for you to sell. Ask for Manager at 1339 S. Michigan-av. Phone Calumet 5268.

FREIGHT SHIPPING ROOM MEN.
Packers and receivers for shipping room work. Call Employment Department.
SEARS, ROEBUCK & CO.

HANDY MAN—AROUND MACHINERY DEpartment. Apply WRIGHT, 568 Washington-blvd.

Help Wanted with Investment.

SALESMEN—FOUR CRACK SALESMEN AND sales organizers, with $1,000 to $2,500, for best seller and biggest profits. If you can't qualify and don't mean business don't take my time. "MANAGER," 1218 N. Clark-st., Chicago, 8 a. m. to 1 p. m.

A LARGE, SUCCESSFUL MFG. COMPANY, located in Chicago, earning 30 per cent, wants additional capital. To a competent, reliable man, willing to make an investment of $2,500.00, can offer substantial position paying $50 weekly. Address D T 413, Tribune.

RELIABLE MAN — BY RESPONSIBLE firm, understanding machinery, who will invest $1,000 returnable when services end; good salary and legitimate chance to make money, with unlimited business. State particulars; highest refs. Add. N 62, Tribune.

Employment Agencies.

BKKPRS., CLERKS, STENOGS., AND BOYS.
EVERY position listed actually open. BKKPR., So. Water-st., exper., $20; Perpetual Inventory Clk., $18; Cashier, Bkkpr., South Side, $18-$20; 3 Bkkprs., $18-$20; 2 Bkkprs., $15; 2 Jr. Salesmen, agents' furn., $15-$18; 3 Boston Ledgermen, $15-$18; 2 Rate Clks., $18-$20; 2 Bkkprs.-Typists, $18-$20; 4 Mach. Billers-Typists, $12-$15; Timekeepers, $15; 2 Stock Record Clks., $15; 2 Cost Clks., Tech., H. S. Graduates, $12-$14; 3 Typists, $12-$15; 2 Shpg. Clks., $15-$18; 4 Clks., good at figures, $14-$16; 3 Packers, $12-$15; Stenogs., $20-$22; $18; $20; 15 Stenogs., $12-$18; Pur. Dept. Clk., $18; Longhand Biller-Checker, wh. groc. exper., $18.
15 JUNIOR CLKS., $10-$12; 9 Boys, 17-18 yrs. old, $9-$10; 10 Stock Boys, $9-$10; 13 Boys, 16-17 yrs. old, $7-$9; 4 Boys, 15-16 yrs. old, $5-$6.
COSTS NOTHING TO TALK IT OVER.
CRAIG AGENCY,
614 Republic Bldg., State and Adams. Harrison 5142.

COPY WRITER, CLEAN CUT AMERICAN, $120.
Metallurgists, 2 experienced men for Chicago positions; $135-$250.
Master mechanic and maintenance man, $3,000.
DRAFTSMEN—Electrical, mechanical and structural men, all salaries.
Bookkeepers, accountants, sales correspondents, salesmen.
Clerks, 26 of them—come one, come all.
H. H. HARRISON & CO.
19 S. La Salle-st. Room 807.

HIGH GRADE MEN.
WE HAVE A NUMBER OF EXCELLENT POSITIONS OPEN for accountants, credit men, correspondents, ledgermen, stenographers, cost clerks, general office clerks, shipping clerks—in fact, every sort of high grade office position. Every one with the better grade firms. It costs nothing to talk it over or until placed satisfactorily.
SEE US IMMEDIATELY.
NO REGISTRATION FEE.
GLADER AGENCY,
314 Woman's Temple Bldg.,
108 S. La Salle-st. Franklin 1914.

POSITIONS OPEN.
GENERAL BOOKKEEPER, $18-$20; BOSTON LEDGERMAN, $75; RATE CLERK, $75-$80; LOCAL FREIGHT CLERK, $80-$90; TIMEKEEPERS, $15-$18; EXTENDERS, $12-$15; STENOGRAPHERS, $75-$100; DICTAPHONE STENOGRAPHERS, $75-$100; TYPISTS, S. S., $65-$80; GENERAL OFFICE, $10-$18; BOYS, $6-$8; SOUTH SIDE BOY, $8.
SANGER, 17 N. LA SALLE-ST.

ACCOUNTANT, $1,500. ASST. AUDITOR, $10.40. Collection Correspondent, $20. Stenographers, $65-$85. Ledger Clerks, $15-$18. City Salesman Pkg. House Products, $20, exp. Pay Roll Clerk, $75. Correspondent, Whol. Groc., $75-$80. Office Men, $12-$17. Mine Clerk, $75, exp. Junior Clerks, $7-$10. Merchants' Cler. Exch., 912, 133 W. Wash.-st.

MEN — PAST 45, FOR POSITIONS OPEN now as truckers, hostlers, handy men, stock feeders, firemen, housemen, porters, janitors, elevator men, railroad office men, auditors, office experience; familiar interstate rates, bookkeepers, file clerks, office men, stenographers, typists; no charge to either applicant or employer. Call Room 903, 139 N. Clark.

WE NEED HIGH GRADE OFFICE HELP—steno, $40-$80; bkkprs., $75; steno. and dictaphone, $70; steno. and bill clerk, $60; cashier with knowledge of accounting, $100; boys, $35.
RAILWAY EXCH. EMPLOYMENT BUREAU, Suite 451, 80 E. Jackson.

Y. M. C. A.
GOOD AND BETTER POSITIONS.
Executive, Sales, Technical, Clerical Men. Suite 301, Central Dept., 19 S. La Salle-st. Open daily; Tues. and Wed. evenings 5-8.

MEN—200, FOR FOUNDRY WORK IN CHIcago. Floor and machine molders and chippers. Wages from $3 to $6 per day; short hours, steady work; pay every Saturday; no labor trouble. Apply 8:30 a. m. at Free Employment Office, 504 S. Clark-st.

KINCAID AGENCY, 619 S. DEARBORN-ST. Engineers, Machinists, Waiters, Firemen, Auto Washers, Col. help, Coal Passers, Auto polishers, Housemen. MEN FOR DETROIT AUTO FACTORIES. $2.50 FOR JOB IF IT SUITS.

POSITIONS OPEN IN BANKS, COM. AND INS. OFFICES IN LOOP.
COMMERCIAL SERVICE BUREAU,
ROOM 116, 108 SO. LA SALLE.

CHEFS FOR DINING CARS, $100; ASST. Steward, $60; Wine Storekeeper, $75; Waiters for clubs, 2d Cooks, $80; Fry Cooks, $70; Helpers, Bus Boys, Clerks. HARP AGCY., 137 N. Dearborn, Rm. 437.

BOOKKEEPER—AND CASHIER, $ WATER exp., $30; ledger clerk, $15-$17; typist, $15; office man, $17; young man, age 18, for salesman, $10; switch bd. op., $9.50. King's Agency, 29 S. La Salle-st.

RECEIVING CLK., $18; MIDDLE-AGED OFficeman, $65; S. Side o ce clks., $40, $75; traffic dept. asst., $75; inexp. stock, $10. Chgo. Clerical Ex., 64 W. Ran., rm. 504.

WANTED—MALE HELP.
Employment Agencies.

HIGH GRADE POSITIONS FOR HIGH GRADE MEN.
The demand grows stronger every day for men in every department of business. ADVTG. MEN—Merchandising; autos; AUDITORS—3 Traveling, $1,800; 3 Trav., $1,500-$1,800; OFFICE MGRS.—2 leave city, $2,500; $2,000; SALES MGRS.—Motors; Trucks; Shoes; CORRESPS.—Sales, $1,200-$1,500; Collections, $1,200-$1,500; Twine, depends; Packing House, $900-$1,500; Cost Men, $1,200; $960; $600; Collectors, $13; $15; ACCTS.-BKKPRS.—General Bkkpr., $1,500; Temp. Acct., $50 wk.; Seniors, $1,500-$2,100; $2,100-$2,400; Controller, mfr., $4,000-$7,000; 7 Bkkprs., $1,200-$1,500; Timekeeper, $1,500; 27 Bkkprs., Assts., Ledgermen, $15-$20; CLERKS—Every kind of Clerk, $12-$30. We never had such a demand. 73 SALESMEN in as many lines, at good salary propositions; 27 STENOGS., Private Secys., Typists, $12-$25. SUPTS.—Aluminum Foundry, $4,000; Machine Shop, $2,100; $7,000-$10,000; Motor Inspection, $5,000-$6,000; Mattress Dept., $1,500-$1,800; Night Mfg., $1,500-$1,800; Auto Service, $1,200-$1,500; Wagons, depends; Asst. Implements; Master Mechanic, Rubber Plant, $1,800-$2,100; FOREMEN—Patterns; Foundry; Tools-Maintenance; Rubber; Tool Erection; Machine Shop; Tannery; ENGINEERS—Mech.; Steam; Electrical; Sales; DRAFTSMEN — Ornamental Iron; Bronze; Tracers; Structl. Iron Detailers; Mech.; Refrigerating Machy.; Tools; DESIGNERS—Chief Tool; Machine Tools; Concrete; CHEMISTS—Metallurgical; Laboratory; MISCL. TECH. MEN—Assemblers and Motor Tuners; Electrical Grad.; Smokehouse Man; Auto Repairman; Motor Checker; Motor Layout Men.
Costs nothing to talk it over.
BUSINESS MEN'S CLEARING HOUSE,
1408 Republic Bldg., State and Adams.
Harrison 7027.

YOUR POSITION GUARANTEED STEADY.
MANY GOOD OPENINGS.
ALL LINES BUSY.
Several good openings in garages and private places for married and single chauffeur, floormen, polishers, washers, handy men for repairing cars, at very good salaries.

Couples	$80-$90	Lic. eng. 5½ da.	$125
Chefs	$80-$100	Lic. eng. 8 hrs.	$90
Cooks	$16-$18	Lic. firemen	37½c
Storeroom	$60, b.	Firemen	$15-$19
Doorman	$60	Coal passers	$17-$19
Counterman	$15-$18	Oilers	30c-35c
Bus boy, 6 da.	$12	Lic. watchmen	$25
Houseman	$40-$65	Electricians	35c-50c
Hosp. janitor	$40 r. b.	Fact. elect.	$80
Kitchen men	$50-$60	Carpenter	35c-50c
Bell boys	$30-$50	Millwrights	50c-70c
Hotel clerk	$50-$60	Machinist	40c-50c
Baker, country	$70 r.	Fact. mach.	35c-50c
Silver men	$50-$60	Tools and die	50-60c
Office clerks	$12-$17	Lathe hand	35c-50c
Office boys	$8-$12	Bench hand	30c-50c
Shipping rm.	$15-$18	Assemblers	35c-40c
Wringer men	$15-$17	Milling mach.	30c-40c
Packers	$14-$17	Pol. buffer	30c-40c
Janitors	$60-$75	Blacksmith	30c-40c
Elev. men	$65-$70	Drill press	25c-35c
Saloon porters	$12-$16	Punch press	25c-32c
Lunch men	$12-$18	Mach. helper	25c-30c
Auto washers	$16-$21	Learn trades	25c-27c
Auto polishers	$16-$21	Shop boys	$10-$14
Auto repair	$15-$22	Screw mach.	30c-45c
Col. porters	$12-$17	Sheet metal	40c-45c
Chauffers	$16-$21	Baggagemen	$65-$75
Garage floor	$16-$21	Express Co.	$60-$75

WASHINGTON EMPLOYMENT AGENCY,
175 W. WASHINGTON-ST. 175.

HUNDREDS OF STEADY POSITIONS
START WORKING TODAY
NO WAITING

Hotel chef.	$75, b.-r.	Engineers	$28
Chefs	$18-$25	Firemen, 8 hr.	32c-35c
S. O. Cooks	$14-$18	Coal passers	$19-21
Night cooks	$12-$16	Oilers	$65-75
Cooks' hlprs.	$12-$14	Eng. rm. hlps.	$16-18
Bus boys	$10-$12	Millwrights	45c-50c
Waiters	$12-$14	Millwt. hlps.	33c-35c
Counter men	$40-$50	Handy	$60 & b.
Elevator boys	$30-$60	Elec. hlps.	$15
Housemen	$35, r.b.	Electricians	40c-50c
Bell boys	$15-$40	Plumbers	$20-30
Hosp. ordly.	$30 r.b.	Plbrs. hlprs.	$50-60
Hotel clerk	$90	Carpenters	50c-60c
Laundry men	$18	Lathe (shells)	P.W.
Auto washers	$18-$23	Lathe, some ex.	25c-30c
Col. auto washer	$18	Lathe hands	40c-45c
Bar porters	$14-$16	Steamfitters	40c-45c
Lunchmen	$12-$15	Drill press	30c-35c
Traffic clerks	$90	Punch press	30c-35c
Resort couple	$70 r.b.	Hand screw	30c-40c
Bartenders	$18-$25	Milling mach.	30c-45c
Bookkeepers	$80-$110	Facty. mach.	30c-50c
R. R. clks.	$65-$85	Bench hands	30c-50c
Clerks	$70-$75	Assemblers	30c-40c
Watchmen	$75-$100	Floor hands	35c-40c
Janitors	$65-$75	Handymen, 8 hr.	$75
Timekeepers	$90-$100	Auto reprs.	30c-45c
Shipping clks.	$80-$75	Learn trades	$10-15
Packers	$65-$75	Elec. crane	32c-35c

LA SALLE AGENCY, 166 N. LA SALLE-ST.

THE ENGINEERING AGENCY, INC.,
ESTABLISHED 25 YEARS.
OFFERS POSITIONS IN ENGINEERING AND DRAFTING in civil, mechanical, chemical, architectural, manufacturing and structural lines.
SOME OF TODAY'S OPENINGS:
DRAFTSMEN: Electric power work, $130; chief draftsman, conveyors, $200; special machy., $150; detailing, machy., $100; tools, $165.

Supt. brass machine shop	$2,000
Asst. machine shop foreman	$30-$35
Foreman, paving const.	$100
Instrument man, irrigation, Montana	$100
Arch. draftsman, factory bldg.	$100-$125
Engineer inspector, bldg. const.	$90-$100
Chemist, analytical	$100
Concrete draftsman	$125-$150
Municipal engineering draftsman	$100-$125
Iron mine engr.	$150
C. E. draftsman, Rwy. M. of W.	$100-$125
Struct. detailers	$150-$175
Instrument men and inspectors, highway work	$75-$100

1662 Monadnock Block.

NO JOB, NO PAY.		NO JOB, NO PAY.	
Chefs	$18-$22	Engineers	$18-$25
Cooks	$75-$90	Firemen	$18-$23
Sec. cook	$16	Coal passers	$17-$20
Col. cook	$17	Oilers	$65-$75
Col. housemen	$30, r.b.	Sheet metal	40c-45c
Col. waiters	$30, r.b.	Lathe hands	40c-47c
Bell boys	$40, b.	Millwrights	70c
Bus boys	$10-$12	Tool and die	50c-60c
Kitchen men	$12-$15	Elec. helper	30c-40c
Waiters	$12-$14	Steamfit. hlpr.	30c-40c
Countermen	$10-$12	Carpenter hlpr.	30c
Sal. porter	$12-$15	Drill press	28c-32c
Elev. men	$65	Punch press	30c
Auto washer	$18-$22	Handy men	$15-$20
Auto mech.	$90-$100	Electricians	40c-50c
Bookkeeper	$20-$22	Shaper hand	40c
Gen. office	$16	Planer hand	35c-40c
Shipping clk.	$15-$18	Learn trades	$10-$12
Flat janitor	$60	Shop boys	$10-$14
Office janitor	$65	Grinder	$17
Express co.	$65-$70	Assemblers	35c-40c
Baggagemen	$70-$75	Milling mach.	40c
NO JOB, NO PAY.		NO JOB, NO PAY.	

MORRELL AGENCY, 112 N. La Salle-st.

POSITIONS OPEN AT THE "A. R. B."
The American Railway Bureau has the following positions open: Office executive for organization work, $3,000-$5,000; credit manager, $3,000; office manager and accountant, $1,800-$2,100; collection man and bookkeeper, $1,500; collection correspondent, $1,040; 3 bookkeepers, $75-$100; 3 fire insurance accountants, $75-$80; 4 railroad clerks, $60-$85; 3 ledger clerks and assistant bookkeepers, $15-$18; 2 night office clerks, $15-$18; 6 jr. clerks, $8, $10, $12; 25 office boys, $6, $7, $8.
STENOGRAPHERS & TYPISTS, more than a dozen good positions, $60-$90.
AMERICAN RAILWAY BUREAU,
[Chicago's Greatest Employment Bureau]
1131 Lumber Exch. Bldg., 11 S. La Salle-st.
Tel. Randolph 1049.

STEEL FOUNDRY SUPT., $2,400; ENGINeering clerk, $1,200; summer sausage foreman, $2,400; gumming dirt foreman, $1,500; electrical supt., $2,400; smoke house man, $1,800; load supt., $2,400; pay roll clerk, $75; oleomargarine salesman, $1,500; purchasing agent, pckg. house, $1,800; invoice clerk, $15. Many others too numerous to mention. Call at our office, 544 Monadnock bldg. Efficient Service Co.

Free Typewriter Employm't Bureau.
STENOGRAPHERS' FREE EMPLY. AGCY.
WOODSTOCK TYPEWRITER CO.,
23 W. Washington-st. Tel. Central 5368.

BILLER—A1; PERMANENT; $18. OLIVER Typewriter Co., 167 N. Dearborn.

TRADE SCHOOLS.

YOUNG MEN—LEARN THE AUTOMOBILE BUSINESS.
We teach construction, repairing, and driving. Six to eight weeks. Instruction in Acetylene Welding, Knight Engines, Vulcanizing, Electric Starters, and Automobile Salesmanship.
COURSES, $25, $50, $60, $75, $150.
GREER COLLEGE OF MOTORING,
1519-1521 Wabash-av., Chicago.

BRICKLAYING, PLUMBING, ELECTRICITY, DRAFTING. DAY OR EVE. Taught by actual practice. Positions secured. COYNE SCHOOL, 49 E. Illinois-st.

SALESMEN — WRITE OR CALL FOR LIST of openings and how to obtain them. City or traveling. Nat'l Salesmen's Tr. Assn., Suite 441 Monadnock Block, Chicago.

WANTED—FEMALE HELP.
Stores and Offices.

AN OPPORTUNITY TO SECURE A GOOD POSITION.
Starting rate $8.00 per week on completion of a four weeks' course in operators' school, during which we pay you $7.50 per week.
LUNCHEON FURNISHED FREE.
SALARY ADVANCE FREQUENT.
WORKING CONDITIONS EXCELLENT.
Unusual promotions to important positions for those of marked ability.
Young women over 16 years of age apply at any of our offices or at Room 1, 111 N. Franklin-st.
CHICAGO TELEPHONE COMPANY.

ADDRESSERS — THOROUGHLY EXPERIENCED girls. Apply MEYER & CO., 331 W. Adams.

ASSISTANT BOOKKEEPER — ONE WHO IS quick and accurate in figures; experience not necessary. Give age and salary expected. Address N 297, Tribune.

BOOKKEEPER — EXPERIENCED DOUBLE entry; one living on West Side preferred; state experience, salary, and references. Address N E 585, Tribune.

WANTED—FEMALE HELP.
Stores and Offices.

BOOKKEEPER AND STENOGRAPHER—Thoroughly competent, in motor truck business; no others need apply; state salary and give references. Address D Y 183, Tribune.

BOOKKEEPER AND STENO.—NEAT APpearance; state age, exp., and salary wanted; confidential. Address M 111, Tribune.

BOOKKEEPER — EXPERIENCED. APPLY at once. 5636 W. Madison. Phone Austin 1462.

BOOKKEEPER—EXP. D. E. PREF.; HALF time; ref. Address M 280, Tribune.

BURROUGHS ADDING MACHINE OPERATOR.
Permanent position. Apply Room 734, 72 W. Adams-st.
COMMONWEALTH EDISON COMPANY.

CARSON PIRIE SCOTT & CO. require the services of a woman thoroughly experienced in receiving jewelry and watch repairs.
Apply Ninth Floor—Retail.

CARSON PIRIE SCOTT & CO. require the services of young women for positions as cashiers.
Apply to Office Manager, Twelfth Floor—Retail.

CARSON PIRIE SCOTT & CO. require the services of bright, active girls for various positions. Must be 16 years old.
Apply Ninth Floor—Retail.

CARSON PIRIE SCOTT & CO. require the services of young women for positions as cashiers.
Apply to Office Manager, Twelfth Floor—Retail.

CASHIER—FOR LOOP DRUG store; must be accurate and rapid; department store experience preferred. See MR. FURLOW, Richard Miller Drug Co., 913 W. Van Buren.

CASHIER AND OFFICE ASST.—MUST BE quick and accurate at figures; salary $9 and meals to start; good chance for advancement; refs. Room 215, 22 Quincy-st.

CASHIER—DAY, EXPERIENCED, LUNCHroom; $9 weekly. Address E E [illegible], Tribune.

CASHIER—LADY; EXPERIENCED. [illegible] ford Shirt Co., 13 E. Jackson-blvd.

CHECKER—FOR CAFETERIA. GRANT PK Inn. 1014 S. Michigan-av.

CLERKS.
GIRLS FOR OFFICE WORK.
Preference given to those having high school education or business training.
Western Electric Co., Inc.,
48TH-AV. AND 24TH-ST.

CLERK.
EXPERIENCED YOUNG WOMAN for LADIES' SUITS.
MONTGOMERY WARD & CO.

CLERK—IN COLLECTION DEPT. … with city collection experience preferred. Also file and vault clerk. John … Furniture Store, 703 W. Madison.

COMMONWEALTH EDISON COMPANY
can offer positions to capable young women over 18 years of age in its general offices as BILL LEDGER TYPISTS.
Applicants must have at least 1 year's high school education. Starting positions pay $[illegible] per month as a starting rate with an opportunity to earn some commission in addition to salary. Excellent working conditions, pleasant environment, permanent work. Apply Room 734, 72 W. Adams-st.
COMMONWEALTH EDISON COMPANY.

EXPERIENCED SALESLADY for boys' furnishing department. Apply 8 to 10 a. m., superintendent's office, 8th floor.
THE HUB.
HENRY C. LYTTON & SONS.

FILE CLERK—YOUNG LADY, EXPERIenced, accustomed to large volume. State age, experience, and salary. Address [illegible] 212, Tribune.

FILE CLERKS—EXPERIENCED. APPLY at once. MEYER & CO., 331 W. Adams.

GENERAL OFFICE CLERKS—HIGH SCHOOL education; those with filing experience preferred. Apply to MR. EDWARDS, … Michigan-av.

GIRLS.
EXPERIENCED CARD FILERS, INDEX CLERKS.
PHILIPSBORN,
900 W. VAN BUREN.

GIRLS,
100, FOR FOLDING AND INCLOSING CIRCULARS.
STRAUS & SCHRAM,
1105 W. 35TH-ST.

GIRLS—BETWEEN THE YEARS 16 AND 18, FOR INSPECTORS, STOCK AND OFFICE POSITIONS; PERMANENT EMPLOYMENT.
CHAS. A. STEVENS & BROS.,
STATE-ST., NORTH OF MADISON.

GIRL—ONE WITH SOME KNOWLEDGE OF stenography; prefer one who has some understanding of bookkeeping; … graving house or advertising … ence would most suit our … this is not essential; $12 to start … 10 a. m. Vogue Studios, Inc. … E. Van Buren-st.

GIRLS OVER 16
For stock work in wholesale millinery house; chance to learn a good … good salary. CHICAGO BARGAIN HOUSE, 175 N. Michigan-av.

GIRL—TO OPERATE … do clerical work in publishing office … ist preferred. Give phone … rience and salary. Address E O … Tribune.

GIRL—EXPERIENCED IN CLERICAL WORK; prefer one who has had some … experience. Apply at once. … Supply Co., 527 S. Fifth-av. See Mr. Le Master.

GIRL — EXPERIENCED … switchboard work; … chance for advancement; … rience. Address E O 3…, Tribune.

GIRLS—ABOUT 16 YEARS … errand work on the inside … In replying give phone … E O 351, Tribune.

GIRL—EXPERIENCED SWITCHBOARD operator who is also a … charge of private board. … Tribune.

GIRL—FOR CLERICAL AND … fice work. Apply … 4th floor, Lyon & Healy, … bash.

GIRLS—[3] FOR ADDRESSING … must be good writers … Call W. H. WISE & CO. …

GIRL—FOR CONFECTIONERY … cream parlor. Hours … ply after 1 p. m. 1606 W. …

GIRLS—BETWEEN 16 AND … der 21, to work in … exp. Address N …

GIRLS—OVER 16 YEARS … good hours, fair salary … room 414 Hearst bldg.

GIRL—OVER 16 YEARS … office work. 1040 …

WANTED—FEMALE HELP.

Stores and Offices.

GIRLS

AND

YOUNG WOMEN,
18 TO 35 YEARS,

STRONG AND ACTIVE,
FOR LIGHT WORK IN OUR
MERCHANDISE DEPARTMENTS. EXPERIENCE
NOT NECESSARY.

APPLY TODAY.

MONTGOMERY WARD & CO.

GRAMMAR SCHOOL
GRADUATES

Over 16 years of age, for various positions, filing, indexing, Underwood typists, Elliott-Fisher operators, dictaphone operators. Pleasant work in light offices, rapid advancement according to ability. Close Saturdays 1 o'clock. If not satisfied with your present position come and see us.

STRAUS & SCHRAM,
1105 W. 35TH-ST.

LADY—EXPERIENCED, IN HANDLING pricing and extending of invoices, paint mfg. business preferred; good position for right person; application confidential. Address E D 248, Tribune.

LADY—A STEADY POSITION WITH GOOD pay is open to a young lady who is a rapid typist. IRA BARNETT & CO., 430 S. Green-st.

LADY—YOUNG, EXPERIENCED GENERAL office work and card system; must be good penman. ALFRED PEATS CO., 25 South Wabash.

LADY—YOUNG, WITH HIGH SCHOOL EDUcation, for clerical work, with some experience on comptometer. Apply Employment Dept., Continental Can Co., 2201 S. Halsted.

LADIES—YOUNG, 18-25 YEARS OLD, WITH good educ., for permanent clerical positions in large accounting dept. Address F D 333, Tribune.

LADY—YOUNG, ACCURATE AT FIGURES, and must write legible hand. Address H M 199, Tribune.

MAIL READERS—YOUNG LADIES, SEVERAL EXPERIENCED IN READING INCOMING CORRESPONDENCE; STEADY POSITIONS; GOOD STARTING SALARIES. CALL 1 TO 2 O'CLOCK.
RM. 628 UNITY BLDG.,
127 N. DEARBORN.

OFFICE GIRL—BRIGHT, SNAPPY. EXPERienced; filing and entry work; pleasant office; good pay. KELLY ROTH CO., 901 W. Jackson-blvd.

ORDER CLERK—UNDERWOOD MACHINE; experienced preferred. VETTE & ZUNCKER, 220 N. Green-st.

SALESWOMEN—
Experienced in yard goods, cotton goods, wash goods, etc.; must have selling experience in this line.
L. KLEIN,
Halsted, 14th, and Liberty.

SALESLADY—EXPERIENCED CANDY.
Apply Rubel's, 119 S. State.

SEVERAL YOUNG
women with high
school education, experienced on payrolls.
These positions are in the accounting dept. of a large corporation where the chance for advancement is excellent. Reply, giving age, experience, and salary expected. Address E D 228, Tribune.

STENOGRAPHER.

MUST HAVE AT LEAST ONE
YEAR'S EXPERIENCE.

PHILIPSBORN,
900 W. VAN BUREN.

STENOGRAPHER.

MUST HAVE AT LEAST ONE
YEAR'S EXPERIENCE.

PHILIPSBORN,
900 W. VAN BUREN.

STENOGRAPHERS — AN EXCEPTIONALLY PLEASANT OFFICE; YOUNG LADIES WHO WISH TO LEARN TO OPERATE THE DICTAPHONE CAN ALSO GET EXCELLENT POSITIONS WITH GOOD SALARIES. THIS IS A LARGE MERCANTILE HOUSE; THE CHANCES FOR RAPID ADVANCEMENT ARE UNEQUALED. APPLY FROM 1 UNTIL 3 O'CLOCK.
ROOM 628 UNITY BLDG.,
127 N. DEARBORN-ST.

STENOGRAPHER—EXPERIENCED, NEAT, accurate; dictaphone experience or willingness to learn necessary; opportunity for refined, high character young lady; permanent. Replies confidential; salary $15 to $18 per week. 7th high class piano manufacturers; office on Wabash-av. Address E O 105, Tribune.

STENOGRAPHERS.

Experienced girls; permanent positions in a wholesale millinery house; good salary; quick advancement.
CHICAGO BARGAIN HOUSE,
175 N. Michigan-av.

STENOGRAPHER — COMPETENT, AGE about 20, in sales office of well established company; position permanent with good opportunity for advancement; make application in own handwriting, giving age, business experience, and salary expected. Address E M 135, Tribune.

STENOGRAPHER—YOUNG LADY FOR FILing and dictaphone work; must be intelligent, accurate, and have several years' experience; good chance for advancement; party living on S. S. preferred; state age, salary expected, etc. Address E S 2, Tribune.

STENOGRAPHER—WELL ESTAB. MFG. CO. offering profit sharing advantages, has desirable position for competent stenographer. Must have active experience, male preferred. Address E E 141, Tribune.

STENOGRAPHY AND GENERAL OFFICE work experienced, intelligent young woman; permanent position; pleasant surroundings; must live on South Side. American Musical Society Publishers, Drexel-av. and 58th-st.

STENOGRAPHER AND OFFICE ASSISTANT at once; excellent opportunity; West Side machinery firm; rapidly state age, experience, and salary expected. Address E O 248, Tribune.

STENOGRAPHERS—TWO, EXPERIENCED, competent, accurate, who are ambitious to go to Cleveland with reliable concern; salary $90 monthly; expenses paid to Cleveland. Address E O 272, Tribune.

STENOGRAPHER — PREFERABLY WITH advertising or publication experience, in secretarial capacity; salary $18. Phone EDWARDS, Wabash 2852.

STENOGRAPHER—LADY, TO ASSIST IN office work; wholesale house in the loop. State what exp., if any, and salary expected. Address N 301, Tribune.

STENOGRAPHER — INTELLIGENT, WHO IS WILLING TO LEARN BOOKKEEPING and advance rapidly; small office; $14 to start. Phone Wabash 3352.

STENOGRAPHER—1ST CLASS, BRIGHT, experienced, age 22 to 25; good pay, pleasant office. KELLY-ROTH CO., 901 W. Jackson-blvd.

STENOGRAPHER—WHO CAN TAKE SHORThand and operate dictaphone or willing to learn; state salary and experience. Address E M 250, Tribune.

STENOGRAPHER — OLIVER OR UNDERwood machine. VETTE & ZUNCKER, 214 N. Green-st.

STENOGRAPHER—YOUNG, EXPERIENCED also clerical work. Address E O 361, Tribune.

STENOGRAPHER — EXPERIENCED; steady; $18 to start. Apply Brinks C. C. Press Co., 7119 W. Monroe.

STENOGRAPHER — COMPETENT, L. C. Smith mach. HOPE PUB. CO., 5707 South Austin.

STENOGRAPHER—PERM. AND TEMP.; good education and appearance, satisfactory salary. Apply 223 W. Monroe-st.

STENOGRAPHER—RAPID, ACCURATE OLIver typewriter; $15; permanent. Sanitax Co., 2333 S. Wabash.

STENOGRAPHER — EXPERIENCED LADY for 2 months; salary $15; good hours; easy work. Address E O 85, Tribune.

STENOGRAPHER—EXPERIENCED; $50 A month to give phone number. Address E 2 160, Tribune.

STENOGRAPHER—TO WORK EVERY OTHER day. Address E M 554, Tribune.

STENOGRAPHER—APPLY THE ABBOTT Laboratories, 4758 Ravenswood-av.

WANTED—FEMALE HELP.

Stores and Offices.

STENOGRAPHER — IN OUR PURCHASING DEPARTMENT; STENOTYPE OPERATOR PREFERRED, BUT NOT ESSENTIAL; MUST BE QUICK AND ACCURATE. PERMANENT POSITION WITH GOOD OPPORTUNITY FOR ADVANCEMENT. WRITE, STATING AGE, EXPERIENCE, AND SALARY DESIRED TO THE BUDA COMPANY, HARVEY, Ill. [Chicago suburb]

TELEGRAPH OPERATOR—FOR SENDING, receiving, and clerical work; $70 to $75 to start. Address D Y 210, Tribune.

TICKET WRITERS—EXPER. PERMANENT POSITIONS; FINEST SANITARY OFFICE IN CITY; GOOD STARTING SALARY AND ASSURED ADVANCEMENT. APPLY IN PERSON. INTERNATIONAL TAILORING CO., 847 W. JACKSON-BLVD.

TICKET WRITER—EXPERIENCED GIRL; state salary and splendid working conditions. MEYER & CO., 831 W. Adams.

TYPIST—MUST BE RAPID,
for listing names and amounts. Apply to general office manager, 9th floor, center.
ROTHSCHILD & COMPANY,
State, Jackson, Van Buren.

TYPISTS—FOR ADDRESSING AND FILLING IN; HIGHEST PRICES PAID FOR EXPERIENCED GIRLS. 6TH FLOOR, 605 S. CLARK-ST.

TYPISTS,
STENOGRAPHERS,
DICTAPHONE OPERATORS,
PERMANENT POSITIONS.
KINGSBAKER & CO., 506 S. 5TH-AV.

TYPISTS,

Experienced, for permanent positions; excellent chance for advancement; short hours; $12 to start. 1327 Washington-blvd.

TYPIST—GOOD, BRIGHT BEGINNER; A good chance for advancement; L. C. Smith operator preferred. Chicago Portrait Co., 509 S. Wabash-av.

TYPIST AND GENERAL OFFICE CLERK—Underwood machine; salary $10. Apply Room 675 Old Colony Building.

TYPIST—RAPID AND ACCURATE; EXPErienced biller on Underwood. Kelly-Roth Co., 901 W. Jackson-blvd.

TYPIST—EXPERIENCED. APPLY 4401 W. North-av.

TYPIST—$70 PER MONTH. SIXTH FLOOR, 564 W. Adams-st.

UNUSUAL OPPORTUNITY
FOR YOUNG WOMEN
TO ENTER
LONG DISTANCE
TELEPHONE WORK.

No Experience
Is Necessary.

Liberal Wage Scale.

Applicants desired between the ages of 18 to 23 years, with at least a grammar school education.

MISS WESTBY,
Room 50, 111 N. Franklin-st.

WANTED—YOUNG LADY STENOGRAPHERS AND TYPISTS FOR UNDERWOOD MACHINES; PERMANENT POSITIONS. APPLY AT MAIL ORDER DEPARTMENT, 127TH FLR., BOSTON STORE, STATE, MADISON AND DEARBORN-STS.

WANTED—YOUNG LADIES FOR GENERAL OFFICE WORK IN OUR MAIL ORDER DEPARTMENT; PERMANENT POSITIONS. APPLY AT MAIL ORDER DEPARTMENT, 12TH FLOOR, BOSTON STORE, STATE, MADISON AND DEARBORN-STS.

WANTED—COMPETENT STENOG. AND OFfice assistant, probably permanent, salary not over $75. State fully experience, typewriter operated, reference and if employed. Position now vacant. Address E E 197, Tribune.

We can use
the services of
young women
with experience
in

BILLING,

RECORD WORK,
or
BOOKKEEPING.

SEARS, ROEBUCK & CO.

WOMEN—SEVERAL young, experienced bookkeepers, for work on ledgers; must be of good education and personality. These vacancies are with a large corporation where the surroundings are of the best; ventilation perfect and one can work by daylight. There is a generous pension system and employes are taken care of during illness; salary $60 per mo. to start. Reply in detail, giving age, experience, etc. Address E D 229, Tribune.

WOMAN—YOUNG, BETWEEN 18 AND 23, FOR ATTRACTIVE POSITION IN OFFICE; GOOD PENMAN; ABLE TO USE REMINGTON TYPEWRITER.
CHAS. A. STEVENS & BROS.
STATE-ST., NORTH OF MADISON.

WOMAN—BRIGHT, YOUNG, FOR FILING and general office work; one who can operate typewriter. ROCKWELL-BARNES CO., 833 S. Wabash-av.

YOUNG LADY—STENOGRAPHIC AND OFfice work; Oliver typewriter; one with experience preferred; permanent position and chance for advancement. Apply 8th floor.
MAURICE L. ROTHSCHILD.
COR. STATE AND JACKSON.

YOUNG LADY — CLERICAL WORK; GOOD hours, working conditions and salary. Accounting Devices Co., 504 W. Monroe.

2 MOON-HOPKINS BILLING
or bookkeeping machine operators for permanent positions; splendid opportunity for 1st class operators. Address E D 171, Tribune.

5 ELLIOTT FISHER OPERAtors—Must be experienced and rapid; good chance for advancement. Address E D 231, Tribune.

Household and Domestic.

CHAMBERMAID—BY SEPT. 10; A CONSCIentious and trustworthy girl of refinement for upstairs work and help with 2 little girls, 6 and 10; mending; unusual hours and wages; no nationality, add experience. Address E O 566, Tribune.

CHAMBERMAID — EXPERIENCED. NAtional Hotel, 57 E. Van Buren-st. Apply Mrs. Hilroy.

COLORED GIRL—YOUNG, LIGHT, GENERal housework, family 3; good home; nice place; wages $8. Phone Campbell, Irving Park 141.

COOK—EXPERIENCED, FIRST CLASS REFerences required. 328 S. Euclid-av., Oak Park. Phone Oak Park 1374.

COOK, COMPETENT—4 IN FAMILY; NO washing; refs. O. Elger, 5006 Grand-blvd. Phone Lincoln 2873.

COOK—GOOD; PRIV. FAMILY; NO WASHing; 263 W. 57th-st., nr. Halsted.

COOK—AND 2D GIRL PRIVATE FAMILY; white only. 3137 South Park-av.

GIRL—EXCELLENT HOME FOR GIRL 16-20 as companion and help; suburb; bungalow; treated as one of family; small wages. Address N 440, Tribune.

GIRL—COMPETENT; GENERAL HOUSEwork; family of 3 in Kenilworth; refs. required. Address E O 362, Tribune.

GIRL—FOR HOUSEWORK; GOOD PAY; NO washing. 1301 Lawndale-av., Nr. ——st.

WANTED—FEMALE HELP.

Domestic and Cooks.

GIRL—WHITE, DAY WORK AND LAUNdry, $7 to $9 home nights. $7.70. 936 Windsor-av. Sunny. 4794. Gaynor.

GIRL—600 GALT-AV., 3D APT.; GENERAL housework; good wages, room and bath; only 6 rooms; 3 in family; had only 3 girls in 6 years. Sanford, Edgewater 4040.

GIRL — GENERAL HOUSEWORK; NO washing; all electrical conveniences; wages $8. 305 S. Grove-av., Oak Park Phone Oak Park 5543.

GIRL—OR WOMAN; WHITE; EXPER. general housework. 7800 Saginaw-av.

MAID—GENERAL HOUSEWORK, NO LAUNdry; white; ref. required; 2 adults, 2 children. Phone Hyde Park 3337; 6136 Woodlawn-av., 1st apt.

MAID—COMPETENT; GENERAL HOUSEwork; white. 1310 Howard-st. Rogers Park 5088.

MAID—GENERAL HOUSEWORK; MUST BE good cook; small family; good wages. Phone Lincoln 2873.

MAID—SECOND; EXPERIENCED; SMALL family; must be first class; reference. 623 Oak-st., Winnetka. Phone 393.

MAID—SECOND. WHITE; COMPETENT; ref.; good wages. Phone Drexel 1412.

MAID—GENERAL HOUSEWORK; GOOD cook; good home. 4710 N. Robey-st.

MAIDS AND 2D COOK.
Phone Oakland 439.

NURSE—COMPETENT, FOR 2 CHILDREN, 3 and 6; best wages paid; highest references necessary. CARTER, 2606 Lake View-av. Lincoln 4402.

NURSE—SCOTCH WOMAN PREFERRED, for care of 5 children, 7 and 12, and care of 2d floor; mending; answer fully. Address E O 507, Tribune.

WANTED—GOVERNESS FOR TWIN BOYS four years old and girl six. Permanent and pleasant home for capable party. Phone WILMETTE 1346.

WOMAN—EXPERIENCED, YOUNG, TO DO good plain cooking; no laundry or second work. Good wages. 637 N. Euclid-av., Oak Park.

WOMAN—GERMAN SPEAKING, FOR OLD lady not exactly invalid. Part of day and nights; North Side, near Lincoln Park. Give tel. number. Address D E 450, Tribune.

WOMAN—WHITE; GENERAL HOUSEWK.; no washing; 3 in family. Rogers Pk. 9703.

Professions and Trades.

ALTERATION HANDS
ON WOMEN'S COATS.
Apply Ninth Floor—Retail.
CARSON PIRIE SCOTT & CO.

BARBER—GOOD, EXPERIENCED LADY for permanent position. Call Nelson A. McMURPHY, 316 S. 14th-st., basement.

BINDERY GIRLS — EXPERIENCED; ALSO girls to learn. Excelsior Printing Co., 712 Federal-st.

BINDERY GIRLS—FOR FOLDING AND sealing. KIRCHNER PRINTING HOUSE, 304 Siegel-st.

BODY IRONER—EXPERIENCED; WILL PAY good wages to good party. Monarch Laundry, 5832-34 Broadway.

CAPABLE KNITTING
TEACHER.
Apply Ninth Floor—Retail.
CARSON PIRIE SCOTT & CO.

CHOCOLATE DIPPERS.
CANDY WRAPPERS.
APPLY 9TH FLOOR, SUPERINTENDENTS' OFFICE.
MARSHALL FIELD & CO.,
RETAIL.

DESIGNER—FIRST CLASS; ALSO WAIST AND SKIRT DRAPERS AND FINISHERS. 700 LINCOLN-PKWY.

EXPERIENCED SMYTHE
sewer operators—Also girls over 16 to learn bindery work. Apply RAND, McNALLY & CO., 536 S. Clark-st., 2d fl.

EXPERIENC'D HAND SEWers and machine operators.
Apply Ninth Floor—Retail.
CARSON PIRIE SCOTT & CO.

FINISHER—TO TAKE CHARGE OF FINishing dept. in dress factory. Permanent position to one who thoroughly understands the business. State age, salary and experience. Address E O 100, Tribune.

GIRLS—16 YEARS OR OVER;
good prospects for advancement; liberal wages; experience not necessary; good light; good fresh air; sanitary conditions throughout.
RUECKHEIM BROS. &
ECKSTEIN,
Crackerjack and Candy
Makers,
Peoria and Harrison-sts.

GIRLS—IN OUR KNITTING MILL WORKing on heavy wool socks; we have a light, well ventilated, comfortable workroom and La Grosse is a pleasant and economical place in which to live. LA CROSSE KNITTING WORKS, P. O. Box 665.

GIRLS—TO LEARN IN BOOKBINDERY; 48 hours; $7.50 per week to start; close Sat. aft.; must be 16 yrs. of age or over. Brock & Rankin, 210 S. Desplaines, 6th floor.

GIRLS—TO LABEL BOTTLES, PACKAGES and boxes in clean, light label department; experience not necessary; steady advancement. F. HELLER & CO., 1 Calumet.

GIRLS—BINDERY; EXPERIENCED FEEDers for Anderson and Hall folding machines. Steady position and good pay.
Henry O. Shepard Co., 632 Sherman-st.

GIRLS—WANTED, FOR HAND WORK ON ornaments and for spooling machines, $7.00 to start. A. B. Fielder & Sons, 1713 Hammond, at North Pk.-av. and Eugenie.

GIRLS—ON DOUBLE NEEDLE SEWING MAchines; no experience; good pay, steady work. Apply John Hall Tailoring Co., 611 S. Sangamon, 6th floor.

GIRLS—TO ASSIST IN PACKING TEA, BY wholesale tea and coffee house. Good pay. Call 69 E. South Water-st.

GIRLS—FOR ART ASSEMBLING WORK. Apply MISS MASON, 6th floor. F. P. VOLLAND CO., 58 E. Washington.

GIRLS—18 TO 20, TO LEARN ASSEMbling; 8 hours work. BENJAMIN ELECTRIC MFG. CO., Room 555, 39 S. La Salle-st.

GIRL—AGE 18, FOR LIGHT ASSEMBLING work, shipping room, $8 per week. Apply 505, 202 S. Clark-st.

GIRLS—BINDERY. APPLY RM. 1058, 538 S. Clark-st.

HOTEL HELP.

Waitresses, maids, kitchen helpers; respectable women; for west; fare to destination.
FRED HARVEY,
18th and Wentworth-sts.

MACHINE OPERATORS—FOR MILLINERY WORK. EXPERIENCED. FOR THOSE WHO TAKE AN INTEREST; GOOD WAGES; HOURS 8:30 TO 5:30. CONSOLIDATED MILLINERY CO., 35 S. WABASH.

MILLINERS, TRIMMERS, PREPARERS, AND COPYISTS; ALL WEEK WORK; HIGHEST SALARIES IN THE CITY TO GOOD WORKERS; POSITIONS THE YEAR ROUND.

HOURS FROM 8:30 TO 5:30.

APPLY READY TO WORK.
CONSOLIDATED MILLINERY CO.,
85 S. WABASH-AV.

MILLINERY MAKERS
COPYISTS, TRIMMERS
PLENTY OF WEEK WORK.
On fine pattern hats. We pay highest prices. Lots of work until next May if you desire it. Apply immediately to
L. & S. MEEO CO., 175 N. MICHIGAN-AV.

MILLINERY
TRIMMERS AND MAKERS.
WEEK WORK.
APPLY 3D FLOOR.
1841 INDIANA-AV.

NECKWEAR OPERATORS — WHY NOT work in the cleanest, lightest shop? Call at once. SUREMAN & CO., 24 S. 5th-av.

WANTED—FEMALE HELP.

Professions and Trades.

MILLINERS,
TRIMMERS,
COPYISTS,
MAKERS,
FRAME MAKERS.

Long season. Best working conditions. Highest salaries.

D. B. FISK & CO.,
225 North Wabash-av.

MILLINERY MAKERS AND apprentices. Apply 8:30 to 10 a. m., supt.'s office, 8th flr. THE FAIR.

POWER MACHINE
OPERATORS,
Experienced and Beginners.
Also
Hand Sewers
on Ladies' Neckwear.
Apply 4th floor.
111 S. Fifth-av.
MORRIS, MANN & REILLY.

TAILORESSES—FIRST CLASS, FOR FANCY coats; also serge dresses. Dressmakers, apprentices and helpers. MME. MARGUERITE, Inc., 1710 Stevens Bldg.

PROOFREADER.

Girl with at least complete high school education for proofreading work; experience not necessary.

WESTERN ELECTRIC CO., INC.,
48TH-AV. AND 24TH-ST.

TIPPERS, GATHERERS, AND INSERTERS —Experienced. Also girls to learn. Apply 619 S. La Salle-st., 4th floor. BROCK & RANKIN.

TRIMMERS.

MAKERS.

COPYISTS.

Experienced only. EDSON KEITH & CO., 24 S. Michigan-av.

WAITRESS—NEAT APPEARING FOR SERvice in cafe, Hyde Park hotel, Hyde Park-blvd. and Lake Park-av.

WAITRESSES—3 QUICK, FOR NOON OR steady work. 2507 S. Michigan.

WRAPPERS.

WE NEED WOMEN FROM 20 TO 35 YEARS OLD TO WRAP MAIL PACKAGES IN OUR SHIPPING ROOM.
EXPERIENCE IN WRAPPING IS NOT NECESSARY, BUT STRONG GIRLS OR WOMEN WITH LAUNDRY, FACTORY, OR HOUSEWORK EXPERIENCE ARE BEST FITTED FOR THIS WORK. THE POSITIONS ARE PERMANENT.
CALL AT THE EMPLOYMENT DEPARTMENT.

SEARS, ROEBUCK & CO.

WANTED—25 EXPERIENC'D power loom weavers for either day or night work; $12 to $16 a week, with bonus.
PHOENIX TRIMMING CO.,
2008 N. Racine-av.

WANTED.

50 chocolate dippers and packers. Bunte Brothers, 728 W. Monroe-st.

WANTED—EXPERIENCED PRESSERS, ON ladies' garments; also girls, willing to learn. Steady positions. Paris Dying & Cleaning Co., 312 W. 51st-st.

WOMAN—EDUCATED, TO INSTRUCT GIRL of 18, Sept. to June. Must be competent with good references. Address E M 421, Tribune.

Salesmen. Solicitors, Etc.

AMBITIOUS WOMEN.
Can use several self respecting saleswomen; no experience in selling necessary. We give you full co-operation, selling only a full value North Side property.
WM. H. BRITIGAN,
1st National Bldg.
MR. GELHARDT, Room 818.
Also evenings, 6 to 8 p. m.

BURTON HOLMES
TRAVELOGUES

Offer unusual attraction and remunerative traveling position, paying salary, commission, rail and hotel; northern and western states. E. A. POTTER, 104 S. Michigan-av.

DEMONSTRATORS—NO SELLING; SAL.: before 9:30 a. m., Room 620, 160 N. 5th-av.

GIRLS—COLORED, TO SOLICIT ORDERS. Pleasant work, good pay. Apply after 10 A. M. Sherwin Hotel, 334 and Wabash, Room 316.

LADIES—I WANT A FEW MORE LADIES who have good education, tact, push, and personality to fill traveling positions worth $100 per month and upward. We train you. Call 9 to 12 a. m. and afternoons. A. D. DORSETT, 205 W. Monroe, 10th floor.

NORTH SIDE WOMEN.

Big opportunity; no selling experience necessary. We give you full co-operation and five leads. New 6 room flats about North Side Subdivision, 12 blocks of business frontage. JOHN H. GELHARDT, 818 1st Nat'l Bank Bldg.

SALESWOMEN—A LARGE CONCERN WILL entertain applications for a position on the road; a force from women of ability who can be developed into managerial positions.

TO THOSE ACCEPTED A LOCAL TRANSPORTATION EXPENSE OF $10 PER DAY WILL BE ALLOWED.

As we have only a limited number of positions open do not apply unless you have energy to utilize in intelligent work. Apply in person.

MR. ENGEL, 549 1ST NATL. BANK BLDG.

SALESWOMEN—3 WOMEN OF ABSOLUTE integrity and clean past records, must have good education, speak good English, be neat in person and in dress, and be willing to work hard for advancement in a business where opportunity is unlimited; hundreds make $3,000 a year; $1,000 a year to start. Experience is desirable. Call Friday, 2 to 4 p. m. MR. HENRY, 430 Monadnock Blk.

SALESWOMEN—EXPERIENCED, TO FOLlow up fresh leads. Unusually attractive Chgo. proposition. Backed by successful business man. Specialty real estate, insurance, or books. Strictly commission basis. A real opportunity for women of ability. Attractive work, bringing large returns. Phone Majestic 7840 for appointment.

WOMEN—DON'T BE SLACKERS!

Do something. Be something. Have something. I am conducting a free school of salesmanship and will teach you how to do your bit. Bring your miscellaneous investment holdings and let me help you secure yourself. We show you how to take care of what you have and help others profitably. Many women are said to independence through our help. WOMAN'S SCHOOL OF SALESMANSHIP, Mrs. Grace Jenkinson, Mgr., 1004 Stevens Bldg., 17 N. State-st.

YOUNG WOMEN!
LEARN SALESMANSHIP.
EARN GOOD MONEY
WHILE YOU'RE LEARNING

This is a chance hundreds of bright, ambitious young women are now looking for. A chance not only to become thoroughly schooled in scientific salesmanship without expense to yourself, but to step right into a well paid connection while you are taking the course. Classes meet Monday, Tuesday, Wednesday, and Friday evenings from 7:30 to 9. You can enroll even though you are at present employed. Let us help yourself in position to make nice extra money in your spare time. It's outside work and is at once pleasant, dignified, and lucrative. Investigate at once. Call any time.
Rm. 317, 69 W. Washington-st.

WANTED—FEMALE HELP.

Professions and Trades.

WOMEN—AT ONCE, 3 BRAINY WOMEN, good appearance, for special work; knowledge of foreign languages helpful, but not essential. Call 10 to 12 or 4 to 7. MR. JACOBI, 847 First National Bank Bldg.

Agents.

AGENTS—DON'T WASTE YOUR TIME selling frivolous specialties; our 50c seller used by men, women, and children is a practical necessity. It sells on sight. Money back "plan protects you. Room 613, 186 N. La Salle-st.

Miscellaneous.

GIRLS—FROM 18 TO 25 yrs., for cutting and measuring, in our Dry Goods Department.

SEARS, ROEBUCK & CO.

WOMAN, WELL EDUCATED, MATURE IN judgment and years for position affording income of
$125.00 Per Month
to act as
Advertising Representative
in
Southern and Western States.
Personality, force, and optimism only requirements. Permanent with advancement. Open now.
JOHN A. HILL, Room 613, 109 N. Wabash.

IMPORTANT NOTICE
to Educated Women.

One of Chicago's leading business houses will have three openings for well educated women before Sept. 1st; preference given teachers between 25 and 40 years of age who are free to travel; positions offer interesting work, short hours, the opportunity to travel, and a splendid income. MR. GILFILLAN, Room 1316, 58 E. Washington-st.

WELL KNOWN INSTITUTION DESIRES A woman of forceful personality, pleasing appearance, for important position where initiative, earnestness, and loyalty to firm's interests counts more than previous business experience; must have good education, be unincumbered, and come well recommended. Exceptional opportunity for woman ambitious to get ahead. MAIER, 913 Garland Bldg., Wabash and Washington.

WOMAN—MRS. AMBITIOUS WOMAN: Your spare time is worth real money to us; business experience unnecessary; we'll teach you free a very lucrative profession. If you're ambitious and industrious get in touch with us. Address E M 481, Tribune.

CHORUS GIRLS—EXPERIENCE UNNECESsary. Apply Clarendon Hotel, Room 24, Fri., 8st., Sun.

WOMEN—OUTSIDE WORK; NO CANVASSing. Apply 1-4:30, 80 E. Madison. Welsh.

Employment Agencies.

HIGH GRADE WOMEN
BKKPRS., STENOGS., CLERKS.
We must have more Office Women to meet the demands now.
BKKPRS.—$20; 3, $20-$25; $18; $12; $12-$15; $40; room, board; 3, $15; $12-$13; 2 ledger, $12-$13; $15; Bkkpr.-Stenog., $14; $10; Bkkpr.-Stenog., $20-$22; Bkkpr.-Typist, $15; $10; Bkkpr.-Entry, $12-$13; Bkkpr.-Stenog., $12-$14; 3, $15; Bkkpr.-Typist, $10; 2, $8; Cashiers, $13; $11; $15; Saleslades, 3, $10; Telegraph Opr., $60; leave city; Addressograph Oprs., 2, $8-$10; Multigraph, 3, $10; Comptometer Oprs., 3, $40 mo.; 2, $55; Stock Girls, $7; Stencil Cutters, $20; $25; Labeling, 4, $6-$7; Folders, $6; Phone Girl, $5; Clks., 3, $7-$8; Index Clk., $10; Rotary Index Checkers, $11; Switchbd. Typist, $14; CLERKS—10, $8-$9; 4, $10; 4, $10; 2, $15; $10-$12.
10 TEMPORARY STENOGS., $15-$18; 14 Dictaphone Oprs., $14-$18; Legal Steno, $23; Auto Stenogs., $18; Steno, South Side, $18-$19; 11 STENOGS., $16-$18; 3, $12-$14; 19, $15; 9, $16-$18; 9 Typists, $8-$10; 11 Typists, $10-$12; 3 Typists, $15; 5, Elliott Fisher Oprs., $12-$15; 7 Bkkprs., Stenogs., $12-$18.
Costs nothing to talk it over.
EFFICIENCY AGENCY,
614 Republic Bldg., State and Adams.
Harrison 5142.

POSITIONS OPEN AT THE "A. R. B."

STENOGRAPHERS & TYPIST: Steno. & Bkpr., $900. Steno. [small office], $16-$17. Steno. [lumber], $20. 10 Stenos, $12-$15; $18; Typist & Biller, $14. Elliott Fisher Opr., $16-$17. Typist [Ins.], $12-$13. Ledger Clerk & Typist, $65. Typist, $10-$12. OFFICE WOMEN—Comptometer Opr., $12-$14. Head File Clerk, $15-$18. Asst. Bkpr., $12-$13. Switchboard & Information Clerk, $45. 10 Girls [railroad work], $14-$45. Gen'l Office Clerks, $8-$10.
AMERICAN RAILWAY BUREAU,
[Chicago's Greatest Employment Bureau],
1128 Lumber Exch. Bldg., 11 S. La Salle-st.
Tel. Randolph 1049.

HIGH GRADE WOMEN.

WE HAVE A NUMBER OF EXCELLENT POSITIONS OPEN
for Stenographers, Bkkprs. and Stenos., Typists, Machine Bill Clerks, Comptometer Operators, General Office Girls with and without experience. File Clerks, Cashiers. Any and every sort of office position with the better grade firms.
It will be worth your while to get in touch with us AT ONCE.
NO REGISTRATION FEE.
GLADER AGENCY,
315 Woman's Temple Bldg.,
108 S. La Salle-st. Franklin 1914.

POSITIONS OPEN.
Stenographer-Office Manager, experienced in financing, $25-$30; bookkeeper, $15-$20; for sale or cigar experience; stenographer, one or more years' experience, $10-$18; Beginner Stenographers, $8-$10; dictaphone operator, $50-$75; 5 billers, $15-$20; typists, $8-$15; comptometer operators, $50-$65; order typists, $12; Elliott-Fisher operators, $60-$85; clerks, good at figures, $50 to $65; file clerks, $8-$12.
SANGER, 17 N. La Salle.

BK., $18; STENO, $15-$20; TYPIST, $13; Comptometer, $14; Multigraph, $12; Cashier & office, $15; Bill Clerk, $10; Office Asst., $12; office girl, beginner, $6.
KING'S AGENCY, 29 S. La Salle-st.

COLLECTION CORRESPONDENT, PUB. House exp., $20-$25. Stenographers, $15-$18. Bookkeeper, $75. Office Clerks, $10-$15. Typist, $10-$15. Ledger Poster, $13. Merch. Clr. Exch., 919, 133 W. Wash.-st.

HIGH CLASS POSITIONS IN ALL LINES IN banks, com. and ins. offices in loop.
COMMERCIAL BUREAU,
ROOM 116. 108 SO. LA SALLE.

BOOKKEEPER AND STENOGRAPHER—$20-$30. Stenographers, all lines, $10-$18. RAILWAY EXCH. EMPLOYMENT BUREAU, Suite 451 80 E. Jackson.

50 LADY MUSICIANS—IMMEDIATELY, OUT of town engagements; good salaries. American Amusement Managers' Association, 621 Lyon & Healy Bldg.

HIGH GRADE OFFICE POSITIONS,
Absolutely No Registration,
QUICK SERVICE BUREAU,
1800 North American Bldg., Suite 8118.

HIGH GRADE OFFICE POSITIONS.
KATHERINE M. GRIFFIN,
B. 308, 137 S. La Salle-st. Central 5121.

COOKS, FOR HOTELS; ALSO PRIV. FAM.; $8 to $15; also parl. chamber, 2d nurse maids. NIELSEN'S, 143 N. Dearborn, R. 34.

TYPIST AND RECEPTION, $10; LONG hand billing, $10; insur. girls, $8; stenog. Chgo. Clerical Ex., 64 W. Ran., rm. 504.

Free Typewriter Employm't Bureau.

STENOGRAPHER—A1; SECRETARIAL EXperience; loop; $18 to $15; experienced B. K. bookkeeper and typist; permanent; West Side; $70 to $75. Oliver Typewriter Co., 167 N. Dearborn.

GIRLS OF SEVERAL HIGH SCHOOL GIRLS who can use typewriter to learn our bookkeeping machine; instructions free; positions guaranteed. Underwood Typewriter Co.

STENOGRAPHERS AND DICTAPHONE OPerators, $12 to $15; permanent, temporary. $18; typists, $8 to $12. ROYAL TYPEWRITER CO., 32 S. Wabash-av.

STENOGRAPHERS — WITH EXPERIENCE for temporary positions on South Side. Underwood Typewriter Co.

STENOGRAPHERS' FREE EMPLY. AGCY. WOODSTOCK TYPEWRITER CO.,
22 S. Washington-st. Central 3368.

TYPISTS—WITH GOOD EXPERIENCE FOR permanent positions on South Side. Underwood Typewriter Co.

DRESSMAK'G-MILLINERY SCHOOLS.

VALENTINE'S COLLEGE DRESSMAKING, Designing, Fitting; day, eve. Tyce, Prof., 2d floor, 26 Madison. 1850 Wells. SARA PATEK, Prin.

MME. HUNT MILLINERY SCHOOL—Day, eve. classes. 1201 Masonic Tple. Cen. 5400.

BARTER AND EXCHANGE.

WHAT HAVE YOU TO TRADE FOR MY $500 equity in best 2 flat, location on S. W. side? Address M 145, Tribune.

FOR SALE OR EXCHANGE FOR BABY grand piano, full orchestra Wurlitzer automatic player, good as new. 4814 Broadway.

PARTY WITH TWO LOTS, NR. IRVING Pk., wishes to exchange for auto. Call Canal 2071.

WILL GIVE TYPEWRITER FOR PRISM binoculars. Address M 509, Tribune.

CLEANERS AND DYERS.

AUG. SCHWARZ [EST. 1856], GENERAL Cleaner and Dyer of all Garments, Carpets and Rugs. Prompt service. 2 stores—102-114 W. Illinois-st., 34 W. Randolph-st. Main 3536.

COLLECTIONS.

HENRY J. KRAMER,
ATTORNEY AT LAW.
1140 Unity Bldg.
Phone Majestic 7324.

COLLECTIONS, CLAIMS, INHERITANCES. NO CHARGE UNLESS SUCCESSFUL. BUREAU, 136 N. 4TH-AV., ROOM 1001.

TENTS, AWNINGS, ETC.

3,000 CANVAS COTS FOR SALE OR RENT. D. M. KERR MFG. CO., 1007 MADISON-ST. MONROE 3324.

LOST AND FOUND.

BOY'S COAT—LOST—LIGHT GRAY, NAME made pocket, Kenyon B. Crabs. Sunday in or near Hammond, Ind. Return to 6 E. Elmis-st.

BRACELET—LOST—GOLD, DIAMOND, ENgraved Fred to Myrtle, Christmas, 1910. Liberal reward. 5709 Ridge-av. Edge. 2938.

BROOCH—LOST—DIAMOND BROOCH, ON State or 63d. Reward. Women's Exchange, 710 E. 63d-st. Englewood 1744.

BUICK CAR—STOLEN—FACTORY NUMBER 309196; motor number 307803. From Grant Park Aug. 20. Reward. A. S. Carson, 160 Jackson-blvd.

BULL — LO

TO RENT—HOUSEKEEPING ROOMS.

North Side.

CHICAGO-AV., E. 100, COR. RUSH, 2D FL.—To Rent—3 rm. hskpg., st., bath, wk. dis.

CLARK, N., 1355, APT. 2—TO RENT—2 frt. connec. hskpg. rms.; $4.50. Whitfield.

DAKIN, 850—TO RENT—5 RMS. FURN; ALL light; lake; Sher. L. Lake View 5843.

DEARBORN-ST., N., 1123, 1ST—TO RENT—Mod. hskpg. suite; elec.; L; porch.

DEARBORN, N., 836—TO RENT—SINGLE frt. rms., also sleeping rms., run wat.

DEMING, 649—TO RENT—2 CONNECTING L. H. rms.; clean; steam; not in rooming house neighborhood. Lincoln 721.

FULLERTON-PKWY., 444—TO RENT—2 and 3 room apts.; nicely furnished; modern; 1 blk. Lincoln Pk. Cunning. Lin. 4716.

GIDDINGS, 3714—TO RENT—4 RMS. OF new ht. w. htd. classy furn. bungalow, 5 mins. walk w. Kimball sta., N. W. L; $7.50 a wk.

KENMORE, 4013, 3D—TO RENT—HSKPG. suite, kitchenette, run. water; Sher. exp.

LA SALLE, 1792, 3D—TO RENT—BEAUT. hskpg. suite, opp. pk., mod., reas. HAWK.

MAGNOLIA, 4910—TO RENT—BEDRM.; kitch., pantry, ldry.; scr. pch.; L exp.

MAGNOLIA, 4750, 3D—TO RENT — WELL furn. hskpg. suite. Sunny. 6568.

RACINE, 4620, 3D—TO RENT—LIGHT 2 rm. hskpg. suite, regular kitchen; $8; phone, porch; 1½ blks. Wilson ex. Crouch.

ONTARIO, E., 235—TO RENT—MOD. HSKP. suite, 2 or 3 rooms, range; $5.

SHERIDAN, 848—TO RENT—DES. 4 RM. suite; priv. porch; Sher. ex. Well. 8165.

WILSON, 823—TO RENT—THOROUGHLY equipped, 3 rms. and porch. Wil "L." reas.

WILSON, 823—TO RENT—BEAUT. FURN. frt. suite, 2 or 3, also sgle. Wil. L. Lake

WINDSOR, 947, 1ST, COR. SHER.—TO RENT—3 rm. suite or lge. frt. rm. with kitch. priv.; nr. beach; Wil. ex. Sunny. 6562.

WILTON, 3607, 3D—TO RENT—2 BRIGHT, clean rms.; well furn.; Wilson exp.

WINTHROP, 4601, "DU NORD"—TO RENT—Att. 2 rm. suite, also sgle., $3.50 up. Edg. 480.

WINTHROP, 4867—TO RENT—SING. FURN. rm.; stm., el.; $2.50. Edge. 2261.

WINTHROP, 4913—TO RENT—LGE. FRT. rm. for 2; reas.; house; Arg.exp. Edge.9535

WRIGHTWOOD, 538, 1ST—TO RENT — 2-3 rm. suites; close Clark, park; good trans.

WINTHROP, 4869—TO RENT—LRGE. SINgle hskpg. rms., r. w., 1 blk. L, surf.

WRIGHTWOOD-AV., 640—TO RENT—LIGHT housekeeping rms.; single rms.; reas.

TO RENT—PLEASANT FRT. RM. WITH kitchen; nr. Lin. Pk. Ph. Diversey 2649.

West Side.

CARPENTER-ST., N., 161 — TO SENT — Strangers arriving in Chicago or parties rooming or boarding should see the 2 room suites complete for hskpg.; elec. lit., dishes, bedding; $2, $3, and $3.50 week. We have respectable tenants and rooms for more. So quiet here it's called "Peaceful Valley."

JACKSON, 2302, 2D—TO RENT—CLEAN, nicely furn. rms., hskpg.; reas. West 1163.

PARK-AV., 1646—TO RENT—FINE FURN. rms., run. water; special prices $2.50-$3.

WARREN, 2109—TO RENT—HSKPG. AND sleeping rms., steam, bath, phone, gas.

WASHINGTON, 2147—TO RENT—FRONT room, elegantly furn.; stm., elec.; hskpg.

WASHINGTON, 2144—TO RENT—CLEAN hskpg. rooms, modern, steam heat, reas.

WOOD-ST., S., 120—TO RENT—LARGE COMfortably furn. rms., hskpg. opt.; L, surf.

WANTED—TO RENT—ROOMS.

WANTED—TO COME IN TOUCH WITH A lady of refinement, who is a Scientist, to share apt. with lady; must be in Wilson-av. district; have all my own furniture. Sunnyside 1945.

WANTED TO SUBLEASE, THREE ROOM apt., mod., from party with lease around Belmont and Clark, or two rooms light hskpg. Address M 412, Tribune.

WANTED—TO RENT—BY 2 GENTLEMEN, adj. rooms, North Side; priv. fam. preferred; state full particulars. Address E O 350, Tribune.

WANTED—TO RENT—RM., BY GENTLEman, 35, congenial, Sept. 15, with family, about 2; no other roomers. H. P. preferred; near I. C. Address K 395, Tribune.

BOARD AND LODGING—SOUTH.

BERKELEY, 4427—LGE. RM., SUIT. FOR 2; also single rm.; priv. fam.; ex. trans.

BERKELEY, 4425—LARGE FRONT SUITE or single; lav.; elec.; home table; L, I. C.

BLACKSTONE-AV., 5338 — THE GREYSTONE — SPACIOUS OUTSIDE ROOMS WITH LAVATORY OR BATH; ALSO EXCEPTIONALLY ATTRACTIVE BACHELOR FLOOR AND SUITES; FAMOUS FOR SUPERIOR TABLE; CONVENIENTLY LOCATED; I. C. EXP. AND SURFACE CARS 2 BLKS.; NEAR LAKE BEACH, JACKSON PK. GOLF LINKS; CATERING TO DESIRABLE MARRIED COUPLES. TEL. HYDE PK. 1127.

BLACKSTONE-AV., 5714—THE HARVARD—Beautiful location, 12 min. to city, 3 min. to sta.; rms. with board, $8 up; suites, private bath, for 2, $10 up; years of reputation for fine home cooking. H. P. 2780.

CALUMET, 4625, 1ST—TO RENT—LGE. cool frt. rm. for 2 emp.; exc.table. Berman.

DREXEL-BLVD., 3967, WARWICK MANOR—Attractive outside rooms, all mod. convs., especially fine table; best trans.; reas.

ELLIS-AV., 4201—ATTRACTIVE RMS.; modern; steam; fine table specialty; reas.; single, en suite; Ken. ex., I. C. Oak. 819.

ELLIS-AV., 4137, 1ST—REFINED FAM. has cong. home for 2; ex. meals. Oak. 5109.

EVERETT, 5504—OVERLOOKS LAKE, Jack. pk.; large room, priv. lav.; 2 or 3 bus. people; ex. table; I. C. exp. Mid. 389.

FORTY-EIGHTH, 438 E., NR. GRAND-blvd.—Lge. ft. rm., lav.; also sin.; bd. op.

KENWOOD-AV., 4756 — CHOICE OUTSIDE rooms; cool, airy; 1 blk. lake, I. C., surf.

KIMBARK-AV., 6223—EXC. ACCOMMODAtions for families looking for home; not a boarding house; priv. baths and lavs.; families staying 8 yrs. Ph. Hyde Park 1886.

LAKE PARK, 4160—LARGE OUTSIDE RM., elect.; home comforts; table; $7.50 single, $12 double; Ken. L, I. C., surf. Oak. 792.

LAKE PARK-AV., 3540—ROOMS, SINGLE or suite; priv. baths; ex. table; I. C.; $7 up.

LAKE PARK, 3860—BEAUT., CL. RM.; EX. table; r. w.; nr. I. C., surf., L. Oakl. 2531.

LAKE PK., 3602—LARGE, BEAU. FRT. RM. in pleasant home; priv. home table.

LAKE PARK-AV., 3945 — LARGE ROOM, private bath, steam, garage; home cooking.

MICHIGAN-AV., 2902 — COZY, BRIGHT, airy rooms, very comfortable; fine German table; single, $7; double, $12 up.

MICHIGAN, 5037, 1ST—ATTR. FRT. RMS., porch and piano; excel. table. Drexel 1741.

OAKENWALD-AV., 4569—LIGHT, AIRY rooms; r. w.; good table; $8 per wk. up.

ROKEBY, 3810—TO RENT—2 RMS., CLEAN, airy; priv. kitch., pch.; Sher. ex. Grace. 8947.

STONY ISLAND, 6114—THE BELVIDERE—Fac. Jack. Pk.; beach, golf, tennis; ex. trans.; new fur.; double and s. rms.; suites $3 up.

BOARD AND LODGING—NORTH.

CATALPA-AV., 102—A real home without the home worries in a beautiful lge. cor. res.; priv. bath, run. w., N.W.L. Edge. sta. COTACO LODGE. Edge. 156.

ELM, E., 71—HIGH CLASS ROOMS WITH or without board; near lake; walk. dist.

GRACE, 835—EX. BD. AND RM.; REFINED home; nr. lake, L; reas. Lake View 2656.

HURON, E. 224, THE SPICER—COOL, LGE. rooms, suit. for small family, single and double; ex. table; nr. lake; walk. dist.

KENMORE-AV., 5642—COLCHESTER INN—The most delightful loc. on the North Shore, one block lake; spec. sum. rates; Bryn Mawr L station. Edge. 1750 for rates.

KENMORE, 4727—LGE. FRT. RM. FOR 2, $12; sgl. rm., $6.50 up; 2 mls. Sun. 6677.

MAGNOLIA, 4516—ATTRACTIVE RMS.; all mod. conv.; beaut. location; suites with priv. bath and sun porches; all home cooking; reasonable; Wil. ex. Sunnyside 1831.

ROSLYN-PL., 433—DESIRABLE RMS.; MOD. conv.; exc. table; ½ blk. Linc. Pk., Clark-st.

SHERIDAN, 4932—RM.; PRIV. FT. PCH.; ex. table; $16 for 2; sing. rm., $8.50; Argyle exp.

SHERIDAN, 4802—NICE COMFORTABLE frt. rm., with excellent board. Sunny. 6554.

SHERIDAN, 4234—RMS., SGLE. OR SUITE; priv. bath; good home; first class people.

WILTON-AV., 3706—EX. BD. AND RM.; priv. home, business people; reas.; Grace L.

WINTHROP, 4901—LGE. FRT. RM., DEtached house; home cooked meals; Arg. ex. Edge. 6683.

COMFORTABLE, CONGENIAL HOME, PRI. family; nr. lake, Argyle L. Rav. 4981.

BOARD & LODGING—NORTHWEST.

KEDZIE-BLVD., 2503—MODERN RM. WITH board; ½ blk. Log. Sq. sta. Belmont 1733.

BOARD AND LODGING—WEST.

ADAMS, 1834—TO RENT—VERY HANDsome dble. and single frt. rms.; exc. table.

ADAMS, 1927—CHRISTIAN HOME FOR young women; board and room, $4-$5 wk.

WASHINGTON-BLVD., 3053—BEAUTIFUL large 2d floor front room; also single room; mod.; home cooking.

BOARD & LODGING—SUM. RESORTS.

EXCEL. RMS., BOARD, MOD. FARM., NR. Waukesha, Wis.; $10 wk. Cottage, $8 to party 6 or more. MRS. H. STOLTZ.

HOTELS.

HOTEL GRANVILLE—3801 Grand-blvd. Attractive outside single rms., $5 weekly; also suites $8. Splendid transportation; Home cooking. Douglas 4604.

HOTEL PRINCE, 510 S. DEARBORN-ST., 1½ blocks north of Dearborn sta.—$2.50 to $5 weekly; 50c to $1.50 daily; newly furnished.

KENWOOD HOTEL — MAID, ELEVATOR and bell boy service. Cafe in building. Tel. OAKLAND 1600.

LINCOLN APTS., 1648 LUNT, ROGERS PK.—Hskpg. suites, $25 mo. up; rm. Murphy bed, bath; Am. plan $10 wk. up. R. P. 900.

WISCONSIN HOTEL, OPP. LINCOLN PARK, 220 Wisconsin-st.—Permanent and transient; 15 min. to loop. Lincoln 1343.

GREENWOOD HOTEL, 1035 E. 47TH-ST.—Newly decorated rooms, phones, run. water; best table; single, $9 up. Oak. 1051.

BELGRAVE, 4757 LAKE PARK-AV.—LARGE rooms, priv. bath, run. water; best home cooking in Chgo. Single $8; double $14 up.

BRITTANY APT. HOTEL—SEE ADV. IN furnished apartments North.

YOU'LL LIKE WEAVER'S HOTEL. COZY. mod. ½ min. N.W.L. 1016 Wilson. Edge. 2464.

NORTH SHORE HOTEL, 1028 SUNNYSIDE, 1 blk. Wilson exp., 2 bks. beach; rates reas.

HOTELS.

The St. George
ON THE MIDWAY
BLACKSTONE & 60TH-ST.
Midway 5756.
What It Means to You.
Every Desire Fulfilled.

The most advanced ideas in modern architecture and design have all been embodied in this PREFERRED HOME.

Every model of convenience. Consists of a SPACIOUS LIVING ROOM, cabinet, wall bed, kitchenette, screened sleeping porch with awning, and PRIVATE BATH.

Luxurious lounging rooms, lobby parlors, and dining rooms at the service of guests at all times.

European, $45 to $60 per month.
American, $25 to $30 per week, family of two.

HOTEL APARTMENTS.
1 AND 2 ROOMS.

With all conveniences and comfort of 4 rooms; sun parlor, dressing room, recep. room, kitchenette, bath, iceboxes, gas ranges, etc.; close to lake, beaches, and Jackson Park.

S. W. COR. 71ST AND EUCLID-AV.
S. W. COR. 52D AND HARPER-AV.
N. E. COR. 55TH AND CORNELL-AV.
AGENT ON PREMISES 8:30 A. M. TO 9 P.M.
WM. T. WOODLEY.
6 N. Clark-st. Franklin 5450.

HOTEL APARTMENTS.
1, 2 & 3 ROOM SUITES.
801-5 DREXEL-SQ.-BLVD.
VERY HIGH CLASS FIREPROOF BLDG. OVERLOOKING WASHINGTON PARK. HYDE PARK AND DREXEL-BLVD. CHOICEST RESIDENTIAL SECTION OF THE CITY.
FURNISHED COMPLETE.
AGENT ON PREMISES.
M. B. MORAN & CO.
8 S. DEARBORN-ST. RAND. 6840

Drexel Arms
200 ROOMS.
FINEST BOULEVARD LOCATION.
Large, attractive rooms, with private baths FOR 2 PEOPLE, $1.75 AND $2 A DAY. Single room with bath, only $1.25 a day. Every modern convenience; 18 minutes from center. Cottage Grove cars to door; elevated and Ill. Central 2 blocks. Phone Drexel 9573. CAFE THE BEST. MODERATE PRICES. DREXEL AND OAKWOOD-BLVD.

CLARENDON BEACH HOTEL,
WILSON-AV. AT THE LAKE.
Newest North Shore hotel; all rooms outside; each room with bath and large, lighted closet; beautiful furnishings and equipment; spacious lobby, parlor, and bedroom; 18 minutes to loop, N. W. L; also bus; rooms $9 per week up; concessions on leases. Popular priced cafe.
PHONE SUNNYSIDE 4700.

HOTEL GRASMERE. European. 4621 Sheridan-rd. Ravenswood 3701. MOST EXCLUSIVE hotel on North Shore; just completed; every room with bath; single or en suite with private porches, large beautiful sun parlor; Wilson-av. sta. N. W. El., 18 min. to loop; two blocks from lake.

THE GLENGYLE—CHICAGO'S NEWEST and most up to date apartment hotel, east of Sheridan-rd., overlooking lake, Argyle "L" station. Fine bathing beach. 2 and 3 rm. completely furnished apt., $55 to $110 per mo. Weekly rates if desired. All the service of a hotel with comforts of home. The Glengyle, 941 Glengyle-pl. Phone Sunnyside 4820.

HOTEL LA STRAIN AND ANNEX, 3535 Ellis-av.—choice rooms, single or en suite; overlooking Lake Michigan. American plan, Single, $8 to $12 week; double, $14 up. Best home cuisine. Special family rates. European: Attractive weekly and monthly rates. One block to I. C. and Cottage Grove line; 10 minutes to loop. J. O'DONNELL, Prop. Phone Douglas 7100.

HOTEL BIRCHMONT
AMERICAN PLAN.
1456 Fargo-av. Phone Rogers Park 800. Two and five room suites. Also single rooms. Private bath in every room.

HOTEL PLYMOUTH. 4700 Broadway. Edgewater 9200. MODERN, FIREproof; 18 minutes to loop; near beaches, block Wilson L station. Single, 2, 3, and 4 room suites, with bath. Daily, $1-$4.

HOMELIKE HOTEL.

FERNWOOD APARTMENT HOTEL. 4050 Sheridan-rd. Phone Wellington 36. 2, 3, 4, 5 ROOM COMpletely furn., modern apts.; exc. summer loc.; good trans.; fine for bachelors; maid service. Rate, $70 per month and $20 per week and up.

HOTEL HAYES AND ANNEX. 64th & University-av. Popular Priced Family Hotel. Rates $8.50 to $14 per week. AMERICAN PLAN. Ph. Hyde Park 4400.

COLONIAL HOTEL. 6325 Kenwood-av. Ph. Midway 1626. Rates $5 per week. EUROPEAN PLAN. Under management of Hayes Bros.

NORTH SIDE—HOTEL KELLSHORE. 738 IRV. PK.-BLVD. HOUSEKPG. APTS. CALIFORNIAN APTS. $70 Mthly., $20 wkly. See advt. under Furnished Apts. Living and Maid question solved.

EASTWOOD HOTEL. European. 4644 Sheridan-rd. Edgewater 3197. MOST HOMELIKE hotel on North Shore. Private baths and porches. Everything new; 2 blks. bathing beaches; N. W. L. 18 minutes to loop.

HOTEL EUCLID.
6733 Stony Island-av. Large, cool rooms; bath, phone; $25 mo., $8 wk. Ph. Blackstone 67 or 68.

HOTEL HARMONIA.
3000 Indiana-av. Phone Calumet 6200. European plan. All conveniences. Hot and cold water and private or detached baths all rooms. Rates $1 to $1.50 per day, $5 and up per week. The best hotel value.

HOTEL MELBOURNE. 4625 N. Racine-av. Sunnyside 5000. 100 LARGE OUTSIDE rms., each with bath and phone. Perfect service. Excellent cafe. One block west Wilson L sta., 18 min. loop.

NEW, MOD. ROOMS, single or en suite, with or without bath. Phone in every room. Best transportation. $4.50 and up per wk. HOTEL BENTMERE, 601 DIVERSEY-PKY. PHONE DIVERSEY 2810.

HUNTINGTON HOTEL, 649 E. 37TH-ST.—American Plan, 2 room suite with bath, $25 per week for two; single, $8 to $10; double, $15-$20. Special rates to teachers. Table unexcelled.

HOTEL BERKELEY AND ANNEX, 1011 E. 41st-pl.—All outside rms., overlooking lake; newly furn. and decor.; every mod. conv.; ½ blk. Ken. L, 43d I. C. exp., surf.; exc. table Amer., $8 and up; Eur., $4 up. Oak. 2025.

BEST PLACE TO STOP—CHICAGO HOTEL 50c PER DAY—SPECIAL—$2.50 WEEK. 22 S. [..]rk-st. Close to Madison-st.

BRADFORD HOTEL, MICHIGAN-AV., COR. 30th-st.—260 steam heated rooms; phone, e. light; courteous serv.; $3-$8 week; office, restaurant, reading and reception rooms facing 125 feet on Michigan-blvd., main floor.

NEW APARTMENT HOTEL, S. W. CORNER Woodlawn-av. and 53d-st.; 4 and 5 room suites; elegant appointments; ideal location; near parks, beaches and I. C. express. Attractive rates. Phone Hyde Park 126.

THE ARCOLA, 3800 LAKE PARK-AV. PHONE DREXEL 3568. High class family hotel, overlooking lake; 10 minutes to loop; all rooms newly decorated and refinished; meals unexcelled.

JACKSON PARK TAVERN, 67TH-ST. AND Cornell-av.—Outside room with private bath $27.50 a month. Good transportation. Blackstone 2261 and 2262.

THE CLUXTON—AT BIRCHWOOD BEACH, 7450 GREENVIEW-AV. Rogers Park 395. See ad. Furn. Apts., North Side.

THE METROPOLITAN, 2507 MICHIGAN—Beaut. 2 rm. frt. suites, bath; 3 rm. hskpg. apts.; sing. rms., water, hotel service; $4 to $15; excellent dining room. Calumet 791.

BOARD WANTED.

BOARD — CHARITABLE ORGANIZATION wants kind and intelligent woman to board dumb child, aged 7; reasonable remuneration. Address E O 297, Tribune.

ROOMMATES.

A YOUNG MAN OF 25, STRANGER IN Chicago, desires a gent roommate and chum. Address M 466, Tribune.

TO RENT—HOUSES—SOUTH.

TO RENT—4456 VINCENNES-AV., HIGH class 12 room corner residence and garage; all rooms large and light; hot water heat; finished throughout in genuine mahogany and birch; 3 baths; fine transp.; will make low rental to good tenant.

TO RENT — 823 E. 42D-ST., NEAR Kenwood "L" station, 9 room brick residence, furnace heat, newly decorated throughout; rent $40 per month. JOHN BOOMER & CO., 35 N. Dearborn-st.

TO RENT—8 ROOM MODERN HOUSE, 4752 Champlain; furnace heat; will decorate to suit; rent $46; concession to desirable tenants. Ph. owner, Oak. 3835.

FOR SALE—6805 PARNELL-AV.—SIX RM. house, electric light, furnace heat, large screened in front porch; fifty foot lot; finest trans.; bargain. Address B H 287, Tribune.

TO RENT—PRIVATE OFFICE IN GOOD building; $25 a mo. WM. H. SUCHIER, 30 N. Dearborn. Rand. 5822.

TO RENT—HOUSES—SUBURBAN.

TO RENT—ALL VAC. WILMETTE AND Kenilworth homes, from $25, $35, $45, $55, $65, $75, $100 to $125 per month. See Paul Schroeder & Co., [..] L. Wilmette.

TO RENT—HOUSES—NORTH.

TO RENT—ELEVEN ROOM HOUSE, FURnished or unfurnished, very desirable neighborhood on North Side. Screen porch and large yard. Tel. Wellington 3573.

TO RENT—511 OAKDALE, 8 LGE. LIGHT rooms; 2 blocks from golf course, Lincoln Park, and lake; $35 month; excellent transportation. Phone Lake View 1696.

TO RENT—RAVENSWOOD, 7 ROOM MODern house, furnace, electric lights, 30 foot lot; possession now; $35. Phone Ravenswood 280.

TO RENT—CEDAR-ST., SCOTT, RITCHIE-ct., Astor, Division, high grade furnished houses. Winter season. J. L. Floyd, 35 North Dearborn-st.

TO RENT—OR FOR SALE, KENILWORTH res., 6 bedrms., 2 baths, hot w. ht.; best loc.; terms reas. W. Taylor. Ph. Ken. 976R.

TO RENT—2 MOST DESIRABLE HOMES nr. N. W Univ. Phone Rand. 2491.

TO RENT—FURNISHED HOUSES.

TO RENT—FOR THE WINTER, A COMfortably furnished house, east side of Evanston; Yaryan heat; seven bedrooms, 2 bathrooms; will leave silver and linen; $150 per month. Address postoffice box 125, Evanston, Ill.

TO RENT—HOUSE, FURN. OR UNFURN.; 9 rooms; good trans. 4724 Kenwood-av. Kenwood 4799.

TO RENT—12 ROOM FURNISHED OR UNfurnished house. 1505 Oak-av., Evanston.

TO RENT—SUMMER RESORTS.

TO RENT—SUMMER COTTAGE, FOX LAKE—4 rms., scr. porch; furn.; boats; $25. Ked. 1825.

TO RENT—FLATS—SOUTH.

TO RENT— TO RENT—
1, 2, 3,
4, 5, AND 6
ROOM APARTMENTS.

1, 2, AND 3 ROOMS.
801-5 DREXEL SQUARE-BLVD.
NEW FIREPROOF BUILDING.
OVERLOOKING WASHINGTON PARK, HYDE PARK AND DREXEL-BLVDS. CHOICEST RESIDENTIAL SECTION IN THE CITY.

3, 4, AND 5 ROOMS.
5472-78 UNIVERSITY-AV.
LARGE, LIGHT, AND AIRY ROOMS. HAVE SUN PARLORS AND IN-A-DOR BEDS, WHITE ENAMEL PANELED DINING ROOMS.

5 ROOMS.
5419-23 MARYLAND-AV.
NEW BUILDING.
HAVE SUN PARLORS AND INDIVIDUAL REAR PORCHES, LIVING ROOMS HAVE BOOKCASES AND WRITING DESKS, WHITE ENAMEL PANELED DINING ROOMS AND ALL OTHER MODERN CONVENIENCES.

5 AND 6 ROOMS.
5222-28 INGLESIDE-AV.
HAVE SUN PARLORS, TWO BATHS, SPACIOUS CLOSETS, INDIVIDUAL REAR PORCHES, AND EXCEPTIONALLY LARGE, LIGHT ROOMS.

AGENT ON PREMISES.
M. B. MORAN & CO.
8 S. DEARBORN-ST. RANDOLPH 6840.

New; 3-4-5 Rms.
N E. COR. 56TH AND INGLESIDE-AV.
New: 4 and 5 rms., 5300 Woodlawn-av.
New: 4 rms., 5486 Blackstone-av.
New: 4 rms., s. w. cor. 68th and Dante-av.
New: 4 and 5 rooms [5 rooms have two baths], n. e. cor. 73d and Coles-av.
Above have sun parlors, porches, tile baths, disappearing beds, etc.
UNUSUALLY LOW RENTS.
HOWARD BROS. & CO.
1458 E.53d-st., cor. Harper-av. Open eve. also. 32 W. Washington-st.

NEW 2, 3 & 4 ROOMS
PARK GROVE APTS., $30 TO $40.
802-812 E. 49TH-ST., ½ BLK. EAST OF COTTAGE GROVE-AV., SOUTH FRONT. OVERLOOKING BEAUTIFUL PARK. LOWEST RENTS IN HYDE PARK.
½ block to Drexel-driveway; every room extra LARGE, light; disappearing beds; wonderful finish and decorations, unusually handsome design fixtures, tile baths; nothing like these anywhere. See Agent in bldg.

3 ROOMS
AND SUN PARLOR.
$42.50.
With 2 spacious dressing closets, Murphy In-a-Dor beds; ideal in arrangement and finish; 1 block to I. C., L, or surface transp. Janitor on premises will show. NORTHWEST CORNER 40TH AND ELLIS. SCHENDORF & BOENICKE. 947 E. 47th-st. Phone Kenwood 1610-1.

TO RENT—NEW BLDG.
S. W. COR. ELLIS-AV. AND 54TH-PL.
3-4-5 ROOM APTS.
Sun parlors, vacuum cleaning system, handsomely appointed modern building, in the best residence section of Hyde Park.
RENTS $32.50 UP.
W. K. YOUNG & BRO.
Hyde Park Office, 55th and Blackstone-av. Phone H. P. 997.

TO RENT—
Flat 1—4202 Michigan-av., 5 rms., $27.50.
Flat 1—4206 Michigan-av., 6 rms., $35.
Flat 3—65 E. 42d-st., 5 rms., $28.
Flat 2—69 E. 42d-st., 5 rms., $27.50.
Flat 4—43 E. 29th-st., 5 rms., $28.
Flat 2—57 E. 29th-st., 7 rms., $34.
Flat 4—57 E. 29th-st., 7 rms., $30.
THE UNIVERSITY OF CHICAGO.
5750 Ellis-av. Midway 800.

TO RENT—N. W. COR. 65TH AND DREXEL-av.; new bldg., 4 and 5 rm. apts., screened in front sun porches, large rear private porches, good trans.; rent $40-$45. See MR. GILLMORE on premises or MR. SNYDER, 208 S. La Salle.

TO RENT—4 ROOM FLATS, 1ST, 2D, AND 3d, in strictly mod. new 24 flat bldg., 633-43 E. 61st-st., cor. Champlain-av. Tastefully decorated; porches; near "L." Best janitor service. Prices $35 to $40. S. FISHER, 719 E. 63d-st. Went. 37.

TO RENT—5 LARGE ROOMS, CORNER apartment, screened porches, rent $42.50. 6958 S. Peoria-st. Also 4 rooms, strictly modern, near Hamilton Park, rent $35. See Janitor, 304 W. 71st-st.

TO RENT—N. W. COR. 23D AND WABASH-av., convenient to downtown; steam heat, hot water, free laundry gas.; 4 rms., $17 to $19; 5 rms., $23-$25; 6 rms., $27.50 to $35. Office, 28 E. 23d, near Wabash.

TO RENT—5 VERY LARGE OUTSIDE RMS. and sun parlor; high grade bldg.; choice neighborhood; 5137 Ingleside; 944 E. 52d. Decorations to your order; janitor will show them. SEE AGENT for special terms.

TO RENT—BEAUTIFUL HAMILTON PK. We have new and old, 4 and 8 rms., cheap; steam; $25-$50; stove, $15-$25; furnished, $24-$45. JOHN H. GAY, 7057 Wentworth. Stewart 7893.

TO RENT—N. W. COR. 44TH AND ELLIS-av., 4 and 5 rooms; vacant now and Oct. 1; desirable in every way; ex. trans.; $35-$45. H. F. NORCOTT & CO., 1007 E. 43d-st. Oak. 1302.

TO RENT—SUBLEASE, BIG DISCOUNT, very desirable 5 room flat, third floor, northeast corner Dorchester and 56th. R. C. WALES. Randolph 7784.

TO RENT—4 ROOM HEATED FLAT, ELECtric light; possession at once. 438 E. 43d-st., near Grand-blvd.; $25. E. A. CUMMINGS & CO., 40 N. Dearborn-st.

TO RENT—NEW 3 RM. APT.; PRIV. PCH.; 1 blk. R. I. and surf.; park surroundings; $30. 7652 Eggleston-av. Stew. 1445.

TO RENT—SUNNY 5 RM. 1ST APT. WITH fine, large sl. porch, in 2 flat bldg., nr. I. C., Cott. Grove surf.; reas. Mid. 2057.

TO RENT—1 ROOM, PRIVATE BATH, $20. 556 E. 47th-st. CHATAIN & CO., 604 E. 47th-st.

TO RENT—4 AND 5 RMS., 5219-27 DREXel-av.; new; sun parlor; high class decoration. Agent at bldg. Ph. Drexel 5824.

TO RENT—BRAND NEW 5 ROOM APTS.; sun parlors; reasonable rent; 6743 to 6747 Clyde-av.; agent on premises.

TO RENT—221 E. 48TH-ST., COR PRAIRIE-av., 5 rm. flats; steam heat; $27 to $32. Apply to janitor on premises.

TO RENT—5311 BLACKSTONE-AV.; MODERN APT., 6 RMS., $40; 5 RMS., $35; 6 RMS. FURNISHED, $45.

TO RENT—3 AND 4 ROOM FLATS, $20 TO $25; steam, hot water, elec. light; nr. I. C. LENOX, 3537 Cottage Grove-av.

TO RENT—1412 E. 54TH, COR. DORCHESter, 5 r., modern; steam; bargain; $33. Clark, 230 S. La Salle. Wabash 6672.

TO RENT—4502 VINCENNES-AV., 8 RMS., steam; elec. lights; $30. See janitor. EDWIN ROMBERG, 30 N. La Salle.

TO RENT—4824 INDIANA, 8 RS., ON CAR line; modern, newly decorated; $50. HOFFMAN & BECKER, 360 E. 51st-st.

TO RENT—208 E. 44TH-ST., 1ST FLAT, 4 rooms, beautiful flat, close to "L," $35.00. CHESHIRE & SHOTWELL, 4304 Cottage Gr.

TO RENT—1120-26 47TH-ST., 2, 3, AND 4 rms., disappearing beds; rental $30 and $50. JOHN J. FISCHER, 10 S. La Salle-st.

TO RENT—2, 3, AND 4 RM. APTS., STEAM, hot water, elevator, $17 to $22.50. N. E. Cor. 22d and Indiana. See janitor.

TO RENT—3700-8 GRAND-BLVD., 5 RMS., very choice, $33 and $40; fine bldg. See janitor, 339 E. 37th-st. Ph. Doug. 99.

TO RENT—UNHEATED APTS., 6 ROOMS; all modern; good transportation; second flat. 7233 Stewart-av.

TO RENT—MOD. 4 RM. APT.; LIGHT; 1 blk. 53th-st. L sta. and Wash. Pk. Concession. $29. Wentworth 1524.

TO RENT—3, 4, 5, 6 RMS. AND BATHS, $8 to $18; 1, 2, and 3 living rms., $4 to $8; to working people. Apply ofc. 2, 35 E. 22d.

TO RENT—8, H. 8 RM. FLATS, $18-$20. 739 E. 42d-st. Janitor. Oakland 135.

TO RENT—5 RM. FLAT, BATH, $15. 12 E. 51st-st. BARTLETT, 5111 State.

TO RENT—6 RM. APT. 6026 DREXEL-AV. 2d; 2 porches; adults; $42.50.

TO RENT—4 ROOMS, BATH, STEAM, ALL outside rooms, $20. 6244 Greenwood-av.

TO RENT—NEW 5 ROOMS, SUN PARLOR, screen porch, $42.50. 6232 Blackstone-av.

TO RENT—4 RMS., 6258 STONY ISLAND, $32.50. WALLER, Central 3210.

TO RENT—4 ROOM APT., $40; ELECtric light free. 5208 Kimbark-av.

TO RENT—FLATS—SOUTH.

WHY HAVE
Servant Problems AND Housekeeping Cares
WHEN
YOU CAN HAVE ALL THE
Home Comforts
INCLUDING
Your Own Furniture.
First-class Hotel Service.
Restaurant in Building.
LEASES EXPIRING ON
2, 3, & 4 Rooms
Kenwood Hotel
Oakland 1600

$27.50 Up
1 ROOM APARTMENTS.
With all the conveniences and comfort of 4 rooms; sun parlor, dressing room, recep. room, kitchenette, bath, iceboxes, gas ranges, etc.; close to lake, beaches, and Jackson Pk.; 15 min. to loop via I. C. exp.
S. W. COR. 71ST AND EUCLID-AV. New building, just completed.
S. W. COR. 52D AND HARPER-AV. Has dumb waiters from each apt to cafe.
N. E. COR. 55TH AND CORNELL-AV. Up to date and homelike.
AGENT ON PREMISES 8:30 A.M. TO 9 P.M.
WM. T. WOODLEY.
6 N. Clark-st. Franklin 5450.

4 & 5 ROOMS
New and very high grade; all apts. have inclosed sun porches opening into living room and dining room, large bedrooms, wardrobes, linen cases, etc.; close to lake, Jackson Park and beaches.
S. W. COR. 53D AND GREENWOOD-AV.
S. E. COR. 70TH-ST. AND CLYDE-AV.
5428-32 KIMBARK-AV.
AGENT ON PREMISES 8:30 A. M. TO 9 P.M.
WM. T. WOODLEY.
6 N. Clark-st. Franklin 5450.

4 Rooms, $35
5428-32 KIMBARK-AV.
New and very high grade apts.; have inclosed sun porches opening into living room and dining room; large bedrooms, wardrobes, linen cases, etc.; close to lake, Jackson park, and beaches.
AGENT ON PREMISES, 8:30 a. m. to 9 p. m.
WM. T. WOODLEY.
6 N. CLARK-ST. FRANKLIN 5450.

6 ROOM
$65.00 TO $75.00.
TWO BATHS WITH SHOWERS, SLEEPING PORCHES.
SUN PARLORS, DINING AND LIVING ROOMS, FACING AVENUE.
S. W. COR. CLYDE-AV. AND 70TH-ST.
AGENT ON PREMISES.
PHONE RANDOLPH 5660.

TO RENT— TO RENT—
Modern apartments in Woodlawn, Located east of Ill. Cent., Between 60th and 70th-sts.
4, 5, 6, 7 rooms.
Outside light; hardwood finish. Will decorate to suit. Convenient to I. C. and S. S. L express and surface lines.
$25 to $75 per mo.
Complete list mailed upon request.
JAMES G. BARSALOUX,
1501 E. 63d-st.
Tel. Hyde Park 10.

TO RENT— —TO RENT
BEST BARGAIN IN CITY.
4 ROOMS AND PORCHES.
$30 AND $32.50.
Elegant large modern court building; individual porches; all modern conveniences, steam heat, hot water, vacuum cleaning system, janitor service; all light; newly decorated, outside rooms, overlooking large court filled with trees, flowers, and shrubbery. 456 E. 34TH-ST., COR. VERNON-AV. NEAR THE LAKE. Janitor on premises. ONLY A FEW LEFT. ACT NOW.

2, 3 & 4 ROOMS
$32.50 TO $50.
4145-67 GRAND-BLVD.; new bldg.; disappearing beds; all latest improvements; porches or sun parlors each apt.; high class neighborhood; best transportation, one block to L or surface lines; beautifully decorated; can be rented furnished. See Agt., 404 E. 42d-st., or L. M. SMITH & BRO., 3947 Cottage Grove.

HYDE PARK
5415 to 25 Dorchester-av.
4 and 5 Rooms.
New building, just completed.
Near 53d-st. I. C. sta. and surface car. Contains fireplace, shower bath and sun parlors; some have in-a-door beds.
4 rooms, $42.50; 5 rooms, $57.50 to $65. Open for inspection. Agent on premises.
J. F. O'BRIEN & CO.,
235 E. 61st-st. Englewood 5222.

TO RENT—OCT. 1ST, TWO VERY CHOICE six room apts., two baths, sun parlor, etc.; new bldg.; $65 per month; 412 E. 48th-pl., near Grand blvd. Five room apt., 3d floor, cor., 4758 Vincennes; $42.50. Two 4 room apts., $35, and two five room apts., $45, 6201 Ingleside-av. Janitors in each of these bldgs. will show same and take applications. GEO. J. WILLIAMS, 326 River-st. Cent.2100.

TO RENT—CHOICE MODERN APTS.
6124 South Park-av., 4 r., $26.50 to $29.50
6204 South Park-av., 4 r. $27.50
6204 South Park-av., 5 r., 1st fl. $30.00
5631-39 Kenwood-av., 4 r. ... $37.50 to $40.00
5631-39 Kenwood-av., 5 r. $55.00
355 E. 47th-st., 6 r., 4th fl. $27.50
4706 Grand-blvd., 10 r., 3 baths $120.00
4710 Grand-blvd., 8 r., 3 baths $90.00
T. E. Wells, 160 W. Jackson-blvd. Wab.3592.

TO RENT—NEW APARTMENTS. DREXEL MANOR. 811-833 E. 46th-st. 4 rooms, $37.50 to $42.50. See agent on premises. D. A. MATTESON & CO., Tel. Central 3600. 127 S. Dearborn-st.

TO RENT — 4424 MICH.-AV., 3D APT., 7 large rooms, 2 baths, shower, large sun parlor; absolutely the finest apt. for the money; rent only $85; concession to Oct. 1st; ready for occupancy. S. RICHARDSON. Rand. 1121.

TO RENT—
Flat 1—6007 Woodlawn-av., 4 rms., $34.
Flat 1—6009 Woodlawn-av., 4 rms., $34.
Flat 3—6047 Ellis-av., 6 rms., $35.
THE UNIVERSITY OF CHICAGO.
5750 Ellis-av. Midway 800.

TO RENT—MODERN STEAM HTD. APTS.
4939 Indiana-av., 8 rms., 2d fl. $32.50
5480 Hyde Pk.-blvd., 8 rms. 55.00
3121 Indiana-av., 5 rms., elec. 32.50
W. M. BRINKMAN, 3119 INDIANA-AV.

TO RENT—N. E. COR. 56TH ST. AND DORchester-av.; large, light 4-5-6 room apts., $37.50 to $50. MOORE & SCHMIT, 43d and Grand-blvd. Ken. 236.

TO RENT—6115— DORCHESTER-AV. 7 rooms, steam, hot water, janitor service, etc., near I. C. L. and surface, $32.50. 1402 E. 63d-st.

TO RENT—FOUR ROOM APTS. New Building. 4230-40 Michigan-av. Nr. "L" sta.; $37.50 each. See them today. WM. KIRK & CO., 404 E. 47th-st.

TO RENT—1039 E. 46TH-ST., NR. ELLIS 2d, 7 rms., 2 baths, detached high class 6 apt. bldg., large porches, grounds, shade, etc.; open; immediate poss.; garage connected.

TO RENT—NEW FOUR ROOM APARTment; large porch and yard; $30; garage $5 extra. 7120-30 Wabash-av. Phone Hyde Pk. 3026.

TO RENT—4809 LAKE PARK-AV., MOD. 7 and 8 room apts.; extra lavatories; private veranda and gardens; I. C. express; reasonable. See janitor. Phone Central 299.

TO RENT—5 LARGE ROOMS, STEAM, MODern, private porch, plenty closet space; best neighborhood and transportation. 642 E. 62d-st. Reduced $38. Ph. Rand. 1118.

TO RENT—FREE RENT TO OCT. 1. Large 6 and 7 room apartment near park, from $35 to $50. Apply office, 6159 University-av.

TO RENT—BLVD. FLATS, 5 RMS., STEAM, $31; 7 rms., $35; cor. 66th and Ingleside.

TO RENT—FLATS—NORTH.

TO RENT—HIGH GRADE APARTMENT,
BEDFORD MANOR,
N. W. Cor. Kenmore and Hollywood Ave.
7 Rooms and 3 Baths.
Rental $185.
Most luxuriously appointed apartments in the city. LIVING ROOMS AND DINING ROOMS BOTH FRONT KENMORE-AV., bedrooms to the rear; period lighting fixtures; white woodwork. Must be seen to be appreciated.
Janitor on premises.
G. H. GOTTSCHALK & CO.,
111 W. Washington-st. Franklin 2800.

4 & 5 ROOMS
4615-33 N. ROBEY-ST.
IT IS TO YOUR INTEREST TO SEE THESE HIGH GRADE, STRICTLY MODERN AND WELL LOCATED APARTMENTS BEFORE RENTING ELSEWHERE. EXCELLENT TRANSPORTATION. ¼ BLOCK TO THE "L" AND SURFACE LINES.
AGENT ON PREMISES
M. B. MORAN & CO.
8 S. DEARBORN-ST. RANDOLPH 6840.

BEVERLEY APARTMENTS
4 AND 5 ROOMS.
High grade new building, two blocks from Howard express station and near the lake; beautiful architecture, best of modern improvements, with new express service direct to loop, reducing present traveling time several minutes.
Best terms and choicest apts. to first renters.
JOHN J. CAULLET & CO.,
Howard-st. & N. Marshfield-av. Ph. R.P.9917.

TO RENT—ARGYLE AND OAKLEY-AV.
5 rooms.
Steam heat. Latest appointments.
All light rooms.
Elevated and surface transportation.
Available garage space.
$34.00 to $36.50.
See these.
You will rent them.
E. R. HAASE & CO.,
1774 Wilson-av. 1901 Montrose-av.
Wellington 6230.

TO RENT—
LAKE SHORE DRIVE.
New apartments in Lake Shore district [east of drive], 220 to 234 E. Pearson-st.; 15 minutes' walk downtown, 5 minutes by motor; six large rooms, two baths and solarium; rents $125 to $145. Agent on premises. Phone Lincoln 44.

TO RENT—
3 and 4 rooms, near Argyle L and lake; $32.50 up.
4 r. and pch.,newly decorated; nr.L;$32.50.
5 and 6 rms., sun parlors, 2 baths; some overlooking lake; $60 up.
New building, ready now; 4 and 5 rooms, S. P.; excellent location; near Argyle L and lake; $42.50 up.
W. S. HENNESSEY & CO.,
1115 Argyle-st. At L Sta. Edge. 1068.

TO RENT—
EAST OF SHERIDAN-RD.
4 and 5 rm. apts., sun parlors, new bldg., $35 to $45.
937-9 WINDSOR-AV.

FACING LAKE MICHIGAN,
4, 5 and 6 rm. choice apts., $40 to $52.50.
PHONE CENTRAL 4624.
P. F. REYNOLDS, Owner.

TO RENT—NEW ROGERS PARK APTS.
Sun parlors, sleeping porches; 2 blocks Loyola "L" sta.; near lake. Possession now on October leases. 4-5-6-7 rooms. 7 room apt. for physician; English basement, with office; proposition to good man. Office on premises, 6556 Glenwood-av. RAY P. TENNES & CO., Phone Main 1858-1859. 10 S. La Salle-st.

TO RENT—IN DETACHED BRICK, MOD., 2 apts., 30 ft. lots; 2d apt., 57 ft. long, 5 large rms. and sun parlor, hot water heat, sq. front, ind. ent.; 2 yr. lease; $40; POSS. AT ONCE; storage for car in brick garage; 5 rms., steam, 1st, $32.50; 6 rms., steam, $34; 5 rms., furnace, $22; near to Montrose, Western, Lincoln cars; Rav. L. 2504 CULLOM. 2D. GRACELAND 3869. 5 RMS., 1ST. STOVE, 2 BLKS. TO L STA., $27.

TO RENT—BIRCHWOOD, ROGERS PARK. AROUND HOWARD "L" EXP. STA. AND S. EVANSTON.
Up to Date Apts., 2 to 8 Rooms.
$32.50 up.
See them all until you are satisfied.
Auto service.
JOHN J. CAULLET & CO.,
Howard and N. Marshfield. Ph. R. P. 9917.

TO RENT— APMTS.
THE BREWSTER.
500 Diversey-parkway.
6 rooms and bath——$60.00
Fireproof; electric elevators, cafe in bldg.
See agent on premises at all time, or
GORDON STRONG & CO.,
200 S. State-st. Harr. 8191.

TO RENT—4 AND 5 RM. APTS., WITH SUN parlors, in new bldg.; vapor heat; all mod. conveniences; rental $38, $40, and $45; concessions until Oct. 1st. Inquire C. A. JOHNSON, 1446 Summerdale-av., or 5333 N. Clark-st. Ravenswood 2973.

TO RENT— —TO RENT
EDGEWATER BEACH.
Waller, 5343 Sheridan-rd.
See our 3 to 10 rm. apts. before choosing; open evenings. Ph. Sunnyside 6060. Car will call by appointment.

TO RENT—ONE OF THE MOST BEAUTIful apartments on the North Shore, 6 rms., sleeping porch, sun parlor, vacuum cleaner; 1 block from lake. 1020 Hollywood-av., 2d apt.—Phone Sunnyside 9093.

TO RENT—STEAM HEATED FLATS.
2215 Clifton-av., 4 rms., 1st, $26.
2651 Florence, 4 rms., 3d, $35.
2613 N. Halsted, 4 rms., 2d, $25.
WILLIAMS & HICKS, 748 Fullerton-av.

TO RENT—4407-19 N. LINCOLN-ST., NEW 42 court bldg., 2 and 3 room flats; In-a-Dor beds, etc.; $28.50 to $35; newly furnished, $5 extra. Rav. "L" to Montrose.

TO RENT—BEAUTIFUL 6 ROOM APT., with sun parlor and 2 baths; lake seen from every window; $67.50. N. J. PRITZKER, 655 Buena-av.

TO RENT—7 LARGE, LIGHT RMS., MOD., elect. light, steam heat, hot water, large back porches, nr. Lincoln Pk., 2d and 3d floors. 2514 Burling. Lincoln 680.

TO RENT— ORDWAY APTS. 816 Montrose. 4 rooms, extra large and light, frt., back porch, strictly mod., 1 blk. lake, "L" exp. $40-$55. Edge. 4534.

TO RENT—$25 TO $35, 5 AND 6 ROOM steam heated flats, hot water, N. W. cor. Wells and Hill-sts. See janitor, Flat M. THEODOR W. BUHMANN, 2634 N. Clark-st.

TO RENT—MODERN 5 ROOM FLAT, NEW bldg., desirable location, Ravenswood. Rent $26. Widdel, 1449 Belleplaine-av.

TO RENT—ROSCOE-BLVD., COR. ELAINE, 5 rms., $35; also 4 rms., Wellington, near Clark, $32.50. Call Lake View 476.

TO RENT — 711 SHERIDAN-RD., VERY choice 4 rm. apt.; rent $45; immediate poss. S. Richardson, Randolph 1121.

TO RENT—BIRCHWOOD AND ROGERS PK. choice apts., 3 to 8 rooms. JOHN J. CAULLET & CO. Ph. R. P. 9917.

TO RENT—MODERN APTS—G. P. GRANNIS & CO., 25 N. Dearborn-st. Randolph 6728-29. Branch, 4400 Beacon-st. Sunnyside 1951.

TO RENT — 1321-23 COLUMBIA-AV., 5 room furnished apt., near N. W. L, for July and Aug., $30. Sunnyside 7225.

TO RENT—FINE 11 RM. APT., CHOICEST neighborhood; 3 baths; $225. 1367 N.State. J. B. WALLER, Central 3210.

TO RENT—1746-54 BELLE PLAINE-AV.—Modern 4 rm. apts., near "L" sta., $31-$33. W. G. YOUNG & CO., 4606 Broadway.

TO RENT—628 ADDISON-ST., 2D APT., 8 rooms; 2 baths and sun parlor; $90; one blk. west Sheridan-rd.

TO RENT—COMPLETE OFFERINGS HIGH class apts. and houses. Lincoln Pk. district. PAUL STEINBRECHER & CO., Tribune Bldg.

TO RENT—2 AND 3 R. APTS., IN-A-DOR beds, sun porches, etc.; $30, $35; concess. n. e. cor. Magnolia-Lafayette. Dirks, L.V.790.

TO RENT—HIGH CLASS 4 ROOM APT. ON corner; excellent janitor service; good loc. and trans. 5401 Glenwood-av., 3d.

TO RENT—SUBLEASE—MODERN 5 ROOM apt., large sun porch, showers. 5102 Kenmore. 2d.

TO RENT—4 LARGE, LIGHT RMS., BAR. Good transp. Keys in store, 951 Center-st. Linc. 680.

TO RENT—NEW BUILDING, ELEGANT 4 room flats, only 20 minutes from loop; $37.50: PLOTKE & GROSBY, 2519 N. Clark.

TO RENT—ALL KINDS OF FLATS AND houses; walk. dist. HOYT, 111 E. Ohio-st. Sup. 796.

TO RENT—1762 SUNNYSIDE-AV., 8 ROOM flat; steam heat; low rent. Apply to janitor on premises.

TO RENT—5500-02 GLENWOOD-AV., 4 RM. cor.; sun par.; modern; nr. "L." Only $38. Kafka & Nordseth, 1122 Bryn Mawr-av.

TO RENT—810 LELAND, 3D APT., 6 RMS., $47.50; priv. porch, view of lake. Edge. 4418.

TO RENT—4 RMS., 4703 WINTHROP, 3D, $35. WALLER, Central 3210.

TO RENT—MOD. 5 ROOM APT., 2 BATHS, sun porch. 452-4 Roslyn-pl.; $55.

TO RENT—4, 5, 6, 7 R. MOD. APTS. AGT. on prem. 421 Belmont-av., ½ blk. w. Sher.

TO RENT—CHOICE MOD. 3 RM. FLATS, $35. 3949 Sheridan. [..] View 476.

TO RENT—MOD. 4 RM. STOVE HEAT, $31. Rockwell L sta. 4735 N. Maplewood-av.

TO RENT—LIGHT, MOD. 4 RM. APT., $30; stm.; good transp. Rogers Park 119.

TO RENT—7 RMS., $25, 1132 ARGYLE, 3D. WALLER, 1742 1st Natl. Cent. 3210.

TO RENT—RACINE, COR. MONTROSE; fine 4 and 5 rm. sun p. apts.; Wilson exp.

TO RENT—3642 MAPLE SQUARE, FLAT, 8 rms., h. w. heat, $50. No other tenants.

TO RENT—7 RM. APT., 2 BATHS, SUN parlor, $100. 446 Aldine-av. Grace. 5663.

TO RENT—4 RMS., 1137 BRYN MAWR, 2D, $30. WALLER, Central 3210.

TO RENT—4 RMS., 3934 SHERIDAN, NR. "L," $30. WALLER, Central 3210.

TO RENT—3 RMS., 1008 DAKIN, NR. "L," $26.50. WALLER, Central 3210.

TO RENT—4 RMS., 3800 WILTON, NR. "L," $25. WALLER, 1742 1st Nat. Cen. 3210.

TO RENT—7 RMS., 39 E. SCHILLER, NEAR lake. WALLER, 1742 1st Nat. Cen. 3210.

TO RENT—4 ROOM FLAT, 1730-32 NORTH Shore-av.; steam heat. Ravens. 2419.

TO RENT—5 L. MODERN R. WITH S. porch. 1355 Elmdale, close to Thorndale L.

TO RENT—FLATS—NORTH.

TO RENT— CONCESSIONS. TO RENT
$35.
$35————————$35
$35.
5 lge. rms. and sun parlor, $35; stm. heat; all outside, lge. light, porch; 4 blks. w. of Howard L sta., 3 blks. w. of Clark-st. 2033 Birchwood. WM. MASON, owner. Rog.Pk.144.

TO RENT—
LESSING AND ANNEX,
Broadway and Surf-st.
5, 6, and 8 rooms in Lessing, $45 to $80. Annex, 7 and 8 rms., $90 to $110. Includes free use of light, refrigeration and ice. Near Lincoln park and golf links.

TO RENT— APARTMENTS IN RAVENSWOOD; 2, 3, 4, 5, and 6 rooms; all heats; all prices; 2 rooms furnished for $5 extra; excellent transportation.
E. R. HAASE & CO.,
1901 Montrose-av. Ravenswood Agents.
1774 Wilson-av. Wellington 6230.

TO RENT—VERY CHOICE APARTMENTS 4 and 5 rooms, with sun parlors, well built, exceptional appointment. $40 and $50. 7021 Greenview-av., cor. Greenleaf. See these today. Agent on premises. STAFFORD & TRANKLE, 10 S. La Salle.

TO RENT—12 W. CHESTNUT-ST., MODERN 6 room apt. in high grade bldg.; will make special inducements to desirable tenant; excellent transportation, 7 min. to loop. JOHN E. COLMAN & CO., 72 W. Wash.st. Cen. 318.

TO RENT—MODERN APT.——1020 Hollywood-av.——7 rooms, sun porch, and 2 baths, 3d fl.—Large, lt. rooms; ½ blk. lake, 2 to Edgewater L sta. Phone L. V. 515, or janitor; $110.

TO RENT— —TO RENT
WAVELAND MANOR APTS.
813-831 WAVELAND-AV.
Elegant 4 and 5 room apts., $35 up; convenient to L and surf. Agent on premises.

FOR RENT—3178 BROADWAY—$28.50, steam heat and hot water; two blocks from lake; six rooms, 2d floor; corner Belmont; possession Sept. 1. BROOMELL BROS., 111 W. Washington-st., Main 1402.

TO RENT—APARTMENT, N.W. COR. SHERidan-rd. and Leland-av., 4 rooms, 1st, 1008 Leland-av., $37.50.
STAFFORD & TRANKLE.
Franklin 3192. 10 S. La Salle-st.

TO RENT—CONCESSION; SUBLET LEASE Sept. to April 30; ½ blk. Clarendon beach, off Montrose; five splendidly arranged rooms large porches; rent $50. 4330 Vista-ter., 3d apt. POTTER.

TO RENT—1252-54 COLUMBIA-AV.—NEW apts., 6 rooms, sun parlor, sleeping porch, 2 baths; possession Sept. 15; premises open for inspection. A. E. WESTMAN, 139 N. Clark-st.

TO RENT—$32.50-$35; ROGERS PARK; BIG sunny 4-5 R. flats; steam; close to L and lake. 1336 Farwell-av. J. F. HECHT, 6211 Broadway. Edge. 7747.

TO RENT—4700 BEACON-ST., 8 ROOMS, $60; 7 rooms, $50; 5 rooms, $35; mod., large porches, 2 baths, all outside rms.; res. district.

TO RENT—3741 PINE GROVE-AV.—Modern 5 rooms and sun porch, 1st fl., $50; 1 blk. to lake, 3 to Grace-st. L. Janitor on premises, or phone L. V. 515.

TO RENT—ROGERS PK., 4 AND 5 R., $35 to $42; sun par., slp. porch, all light; L surf., N. W. Ry.; new. 1625 N. Shore. West 1631.

TO RENT—FLATS—NORTHWEST.

TO RENT—IN THE OGREN APARTMENTS, 1300-1302 N. Kedzie-av., cor Potomac-av. High class 6 room apartment with large sun parlor, overlooking Humboldt Park; ready for occupancy October first.
Also
High class 4 room apartment, same bldg., ready for occupancy Oct. 1. Inquire C. Ogren, 3216 Potomac-av., or phone Humboldt 1492.

TO RENT—NEW RACE APARTMENTS, 2, 3, 4, 5, 6 rms., all latest features; In-a-Dor beds, shower baths, beautiful park surroundings; near by swimming pool; playground for the children; tennis court; 15 min. to loop, C. & N. W. Ry.; price $25 to $45. Office, 4106 Irving Park-blvd.

TO RENT—HIGH GRADE, 4 AND 6 ROOM apts. in new bldg. Leland and Albany-av., 1 blk. from Kedzie sta., Rav. L. Ph. Irving 179.

TO RENT—5 ROOMS; MODERN; FURNACE heat. 4133 N. Lawndale-av., near Independence park.

TO RENT—4 AND 5 RM. APTS., MURPHY bed, shower bath, steam heat, $30-$35. 4808 Sawyer-av. Ph. Irving 179.

TO RENT—5 RM. MOD. 3D FLOOR; ST. H.; $30; good trans. 2827 Lyndale-st., nr. Cali.

TO RENT—FLATS—WEST.

TO RENT—
2, 3, 4, and 5 rooms, $30 to $45.
Best Austin location, 557-565 N. Pine-av.; new building; all large, light rooms; fine transportation. V. M. HUNTINGTON, 5637 South-blvd. Austin 8728.

TO RENT — MODERN STEAM HEATED apts. in Austin, Oak Park; 3 rms. and sun porch, $30; 4 rms., $33; 5 rms., $37.50 up; bungalows, $35; houses, $32.50 to $85. JOHNSON BROS., 5938 Lake-st. Austin 200. Oak Park 163.

TO RENT — 1100 S. LEAVITT-ST., 1ST flat, 5 large rooms; will decorate; concession; $16.00. W. MURRAY WRIGHT, MARQUETTE BDG.

TO RENT—NEW 5 RM. APT., STM. HT., sun parlor, screened sleep. porch. 5511-13 Flournoy-st. Owner. Austin 8724.

TO RENT—SEE OUR 6 RM. STEAM HEATed apts., s. e. cor. Jackson-blvd. and Paulina-st.; will decorate to suit; $35.

TO RENT — 3039 FRANKLIN-BLVD., 7 large rooms; clean, bright; stove heat; low rent.

TO RENT—1247-9 W. MADISON-ST., 5 RMS.; STEAM HEAT; ELEC. LT.; $22.50. EST. H. B. PEABODY, 333 S. DEARBORN.

TO RENT—BEAUTIFUL 8 ROOM FLAT, near park. 3826 Wilcox-st., nr. Hamlin-av.

TO RENT—116 S. HAMLIN-AV.; ELEGANT 6 rm. ft. facing Garfield pk. Kedzie 5090.

TO RENT—3 TO 5 RM. NEWLY DECORATed flat, $5 to $14. 1020 Harrison. Janitor.

TO RENT—FLATS—SUBURBAN.

TO RENT—MAPLE MANOR APTS., MAple-av. and Washington-blvd.; beautiful 4 and 5 rm., including sun parlor; thoroughly modern; steam heat, hot water, and vacuum system; decorated in latest fashion. Open for inspection. Agent on premises. Phone evenings. Ravens. 1809.

TO RENT—5 AND 7 ROOM APTS., LATTER furnished, in duplex house; all outside, light rooms; steam vapor heat; modern in every respect; large lawn, garden, etc.; street car, Rock Island sub. trains. MRS. J. G. CAMPBELL. Beverly 411.

TO RENT—4 AND 5 RM. NEW APTS.; SUN porches; wall beds; near "L" and surf. cars; 5c fare. 506-512 Madison-st., Oak Park. Free rent to Oct. 1. $32.50 to $45. Majestic 7361 or Oak Park 7250.

TO RENT—NR. OAK PARK-AV. STA., MET. L; 5 rm. apt.; priv. porch; $28. Edg. 2554.

TO RENT—FURNISHED FLATS.

South Side.

TO RENT—FURNISHED APARTMENTS, HIGH CLASS, DELIGHTFULLY LOCATED MODERN BLDG., 4257-59 GRAND-BLVD. Suites 1-2-3-5-6 rooms. Each apt. has large living room, kitchenette, private bathroom, wall bed, gas range, ice box, telephone, elevator, and maid service. Several elegant 3, 5, and 6 room apartments, $65 up. Also suites of 1 and 2 rooms, $40 up. Phone Oakland 2604.

TO RENT—MAID SERVICE, LIGHT, AND GAS FURNISHED. High class 3 and 4 rooms with sun parlor; handsomely and completely furnished, in new building, exclusive residence neighborhood, one block from elevated, I. C., or surface lines; In-a-Dor beds, oil decorations, dressing rooms; very attractive; rent $55 to $75. 3972 Ellis-av. Agent on premises. Phone Drexel 2081.

TO RENT—THE SHIRLEY—FIREPROOF APT. HOTEL. TWO ROOM APARTMENTS. COMPLETELY FURNISHED. $42.50, $45, to $55 PER MONTH. SPECIAL SUMMER RATES. INCLUDING LINEN, LIGHT, AND GAS. 4164 DREXEL-BLVD. S. W. CORNER 42D-ST.

TO RENT—GRAND-BLVD. APTS. 4145-47 GRAND-BLVD. 2, 3, 4 rooms, newly furnished; new bldg.; Kenwood L and surface lines 1 block; $45 to $70. See apt. 404 E. 42d-st. or L. M. SMITH & BRO., 3947 Cottage Grove.

TO RENT—4104 MICHIGAN-AV., BEAUTIfully furnished apt., 2 r. and bath; new bldg.; California style; built-in bed; tiled bath and kitchenette; some with sleeping porches; $45 to $60.

TO RENT—NEW EGANDALE, S. W. Cor. 53d-st. and Woodlawn-av. 4 AND 5 RMS. AND SUN PARLOR. Completely and elegantly furnished. Very reasonable. Phone Hyde Park 126.

TO RENT—4 RMS., SUN PAR., LIVING rm., dining rm., kitchen, bath, 2 Murphy beds, baby grand piano, beautiful furn., all new; best loc., Kenwood, 1½ blks. "I. C." L and surf.; Sept. 1, June 15. Kenwood 3746.

TO RENT—3446 MICHIGAN-AV., ONE RM. with conveniences of 4; Murphy beds, kitchenette; beautiful bldg.; close in; $5 to $10 weekly. Phone Cal. 5428.

TO RENT — 6 ROOM FURNISHED APT. complete for housekeeping; $85 per month. Inquire at St. George Hotel [Midway], 60th and Blackstone-av. Phone Midway 5756.

TO RENT — 3 RMS., BATH, WALL BED; porch; outside apt., I. C. exp., surf., nr. lake, park; see today. 1441 E. 53d-st. Rand 3883.

TO RENT—6029 DORCHESTER, 3 RMS., bath; ref.; I. C. L. Owner. 6030 Stony Island.

TO RENT—ALL OR PART OF 6 RM. NICEly furn. 2d apt., opp. Wash. Pk.; So. Park-av. Ph. Normal 717 after 7:30 p. m.

TO RENT—FURN. COMPLETE, 3 ROOM flat, $5 week; 4 rms., $6; I. C. 6 cents. 3633 Vincennes.

TO RENT—1127 E. SIXTY-SECOND, 1ST—Attractive furn. 5 rm. apt., porches, linens. H. P. 1888.

TO RENT—3 RM. FURN. FLAT, $25. 739 E. 42d-st. Oakland 135.

TO RENT—3915 ELLIS-AV., 2 AND 3 RM. apts., complete. See janitor on premises.

TO RENT—5-6 ROOM FURN.; FINE BLDG. n. w. cor. Mich.-av. and 48th. Drex. 1879.

TO RENT—ROOM; ONE OR TWO; PRIVATE family; good trans. 917 E. 63d-st. 2d.

TO RENT—NICE FUR. 3 RM., BATH AND kit.; I. C. ex. 4706 Kimbark. Oak. 751.

TO RENT—FURN. COZIEST 3 R. FLAT IN city; adults; pr. bath. 750 E. 46th, apt. 36.

TO RENT — 3921 GRAND-BLVD., ELEG. fur. 4 rm. apt.; piano; $45 mo.; 1 ex.

TO RENT—MODERN FURN. FLAT IN Woodland Park. Douglas 5678.

TO RENT—FURNISHED FLATS.

South Side.

TO RENT— —TO RENT—
FURNISHED OR UNFURNISHED.
1, 2, AND 3 ROOMS.
NEW FIREPROOF BUILDING.
801-5 DREXEL SQUARE-BLVD.
OVERLOOKING WASHINGTON PARK, HYDE PARK AND DREXEL-BLVDS. CHOICEST RESIDENTIAL SECTION IN THE CITY.
AGENT ON PREMISES.
M. B. MORAN & CO.
8 S. DEARBORN-ST. RAND. 6840.

North Side.

Eastwood Beach Apts.
811 to 817 EASTWOOD-AV.
AT THE LAKE.
Suites of living rooms, breakfast room, kitchenette, dressing room, and porcelain baths with showers; appointments of highest grade; either furnished or unfurnished; from $40 to $100 per month; with or without maid service; leased to people of reference only. Features are ballroom, lounging room, smoking room, shower and dressing rooms, roof terrace, etc. Make applications now. Phone Sunnyside 2345, Edgew. 8838.

TO RENT
FERNWOOD APT. HOTEL,
4048-58 Sheridan-road.
Phone Wellington 36.
AND
THE FRONTENAC APTS.,
725-747 Irving Park-blvd.
Phone Lake View 7672.
High class 3 to 6 rooms, completely furnished for housekeeping, including linen, light and gas, with or without maid service; near lake, bathing beaches, and Sheridan L exp. sta.; 15 min. to loop; rate $65 mthly. and up; $20 wkly. and up. Must be seen to be appreciated.

NEW 2 ROOM APTS.
OVERLOOKING LAKE.
813 Sunnyside-av., ¼ block from Clarendon beach, 2½ blocks from Wilson L. Apt. consists of living room, in-a-dor bed, dressing room, bath, kitchen and breakfast room. Apt. and furniture new. See agent at building or phone Graceland 2016, between 12 and 2 or after 6.

TO RENT—CALIFORNIA APTS.
KELLSHORE HOTEL.
718-756 Irving Park-blvd. Ph. Well. 26.
3 to 5 rooms, kitchens, fully equipped.
Living and maid question now solved.
High class cafe, commissary, and hotel service. Near lake and bathing beaches.

TO RENT — THE "GLENGYLE," NEW 8 story fireproof apt. hotel, overlooking lake; very exclusive, 2 and 3 rm. furnished apts., arranged for home comforts, combined with home service; $55 to $110 per month, including light, gas and service. 941 Glengyle-pl., east of Sheridan-rd., two blocks Argyle L station. Phone Sunnyside 4820.

TO RENT—BEAUTIFUL 4 ROOM APARTment 3 blocks from Wilson-av. L, ½ block from lake; apartment and furniture new. All outside rooms, extra in-a-dor bed; immediate possession. See H. Emerman, 4322 Clarendon-av. Phone Grace. 2016 between 12 and 1 or after 5:30 p. m.

TO RENT—THE NEW HIGHLANDS. Strictly fireproof apt. hotel. Home comforts combined with hotel service. Free gas, lighting and elevator service; 1 to 4 rooms; $39.50 to $125. Birchwood-av. at Greenview, 2 blocks Birchwood L. Booklet sent on request. Phone R. Park 6100.

TO RENT—JUNIA COURT APTS. 4000 KENMORE-AV. The most accessible, convenient, and modern 2 and 3 room furnished and unfurnished apts. in the city; one blk. Sheridan L station; $39 and up. Agent on premises.

TO RENT—BRITTANY APT. HOTEL, 5528 Kenmore-av. Sunnyside 1628. 1-2-3 ROOM FURN. suites, pr. b., kitchenette, lounge rm.; best No. Shore loc.; blk. to lake, Bryn Mawr L. Privacy of home life with hotel service.

TO RENT—811-833 GALT-AV., 3 AND 4 rm. furn. apts., new building, very attractive, complete; 2 blks. s. Wilson; lake ½ blk. Inquire Janitor 833. Phone Graceland 7379.

TO RENT—MAGNOLIA TERRACE APTS. 2 and 3 rms., completely furn.; resid. dist. nr. Argyle L sta., beach, $13.50 per week and up. 4878 Magnolia-av. Sunnyside 6745.

TO RENT — UNTIL OCTOBER 1ST, SIX room furnished apartment in the Wilson-av. district on the lake front. Apply first apartment, 4538 Clarendon-av.

TO RENT—HANDSOME FURNISHED 6 RM. apt.; nr. Edgewater Beach Hotel; for Sept.; Steinway; garage; ref. required; $110. Ph. Edgewater 753 mornings.

TO RENT—6 ROOMS, 2 BATHS, ELEgantly furnished apt.; Victrola, linen, silver; 3 blocks n. Wilson-av., ½ blk. from lake; Sept. 1 to May 1. Sunnyside 2172.

TO RENT—FURNISHED OR UNFURNISHED modern 5 room apt., sun parlor, sleeping porch; price reasonable; leaving city. F. A. DANIELSON, 6636 Newgard-av.

TO RENT—ATTRACTIVE 4 R. FURN. APT., 2d flr., 4655 Hazel-av., 1 blk. lake, 3 blks. Wilson exp., $40. Ph. Sunny. 2791.

TO RENT—4 R. NEWLY FURN. 2 APT., light north side rooms, low rent, to good party. Mrs. Miller, 945 Buena Park-ter.

TO RENT—1203 N. DEARBORN-ST., BACHelor apts., single or en suite; private bath; furn. or unfurn. Phone Superior 9019.

TO RENT—NEWLY FURN. 5 ROOM APT. will rent for short or long term; good trans. nr. L and beach. Ph. Edgewater 8959.

TO RENT—4748 MAGNOLIA-AV.—DESIRable well furn. apt., near lake; 5 or 6 rms., 3 porches; Wilson ex.; refs. Rav. 2172.

TO RENT—35 BELLEVUE-PL., 6 R. APTS., fur. or unfur.; ½ blk. L. S.-drive; one apt. 4 newly dec., furn.; long or short terms.

TO RENT—9 ROOM LUXURIOUSLY FURnished apt., just north of Linc. Pk., for 3 months; $175 month. Ph. Lake View 1793.

TO RENT—NEWLY FURN. 5 RM. APT. will rent for short or long term; good trans. nr. L and beach. Ph. Edgewater 8959.

TO RENT—LARGE 5 RM. APT., SCREENED porch; new fur. 4226 Kenmore-av. Edg. 6750.

TO RENT — 420 DEMING-PL., WELL FUR. 2 rm. apt.; shower bath, sun parlor; by wk. or mo.; near Lincoln park and lake.

TO RENT—1523 LA SALLE, NEWLY FUR. 4 rm. flats, baths, el. lt., $11 wk. Jan.

TO RENT—2249 BISSELL, COR. BELDEN. comp. furnished, st., el. Lincoln 538.

TO RENT—PART MOD. APT., FURN., UNfurn.; stm.; kitch.; Linc. pk. L. V. 4269.

TO RENT—7510 GREENVIEW-AV., 4 RMS. furn. apt., modern. Rogers Pk. 1883.

TO RENT—5 RM. APT.; SUN RM.; SLEEPing porch; Wilson sta. Sunnyside 4686.

Northwest Side.

TO RENT—4 ROOM FURNISHED APT.; steam; modern. 2439 N. Kedzie-blvd.

TO RENT—OPP. HUMBOLDT PK., 7 RM. furn. flat, steam, elec., $40. 3125 Augusta.

WANTED—TO RENT—FLATS.

WANTED—TO RENT—6 OR 7 RM. FURN. apt. from Oct. 1st to May 1st or longer, with garage; married couple, no children; Lincoln pk. dist.; best ref. Address E O 84, Tribune.

WANTED—TO RENT—SUNNY FURNISHED apt., two, three, or four rooms; South Side; two adults; state price and surface car line. Address L X 49, Tribune.

WANTED—TO RENT—6 RM., MOD., STEAM heated apt., late Sept. occupancy, either in Logan-sq. or Humboldt Park. Address E O 86, Tribune.

WANTED—TO RENT—WELL FURNISHED flat, two bedrooms, possibly two bathrooms; preference North Side; offer with price. Address N 376, Tribune.

WANTED—TO RENT—FURN. APT., VICIN. Wilson-av. and Broadway; possession in 10 days. Ph. Sunnyside 6655.

WANTED—TO RENT—FURNISHED 4 ROOM flat, modern, vicinity of Garfield Park. Phone Garf. 9709.

WANTED—TO RENT—A MODERN 8 RM. furnished apt., south Division, east State, north Huron. Address M 325, Tribune.

WANTED—TO RENT—1 RM. FURN. APT. N. S. pref.; reas. Address K 253, Tribune.

TO RENT—STORES—DOWNTOWN.

MALLERS BLDG.
S. E. Corner Madison and Wabash-av.
Second Floor Corner Space for BANK or large DISPLAY ROOMS.
STORE on Madison-st. for retail.
OFFICES with unexcelled light, suitable for General Offices, etc.
Apply Room 1109. Office of Building.

TO RENT—SPACE, 40X32, N. W. COR. W. Lake and Jefferson. Large plate glass display windows. Floors will carry heavy mdse. Free service night watchman and janitor. HENRY A. KNOTT. 1034 Continental & Commercial Bank Bldg.

TO RENT—228 W. RANDOLPH, NR. 5TH-av., mod. store and base. 20x90 to alley; also 335 River-st., 24x90; side alley. FRANK S. PAGIN & CO., 33 W. Washington.

TO RENT—133 S. 5TH-AV., NR. ADAMS; store or building, 35x90; will remodel. FRANK S. PAGIN & CO., 33 W. Washington.

TO RENT — STORES, 334 FEDERAL-ST. opposite Monadnock block; modern building; long lease. For saloon or other lines.

TO RENT—STORES—SOUTH.

TO RENT— TO RENT.
IDEAL LOCATION
for
BARBER SHOP OR FLORIST.
Elegant inside store.
1642 E. 55th-st.
WM. T. WOODLEY.
6 N. Clark-st. Franklin 5450.

TO RENT—7452 HARVARD, HTD. $50
1110 E. 55th-st., heat 30
6909 Wentworth-av., heated 35
2135 Indiana-av., heated 30
369 E. 61st-st., stove heat 25
6344 South Park-av., stove heat 35
304 W. 75th-st., heated 30
T. E. Wells, 160 W. Jackson-blvd. Wab.3592.

TO RENT — AUTOMOBILE SALESROOMS, service stations, and switch track ppty.; will build on term lease. BALLARD, ROWE & WHITMAN, Tribune Bldg. Randolph 1979.

TO RENT—STORES, 1001 E. 65TH-ST., $35. 728 Sacramento-blvd., $30. For drugs, barber, dry goods, baker, plumber, auto, etc.

TO RENT—STORE, 30X75, BEST RETAIL district in Hyde Park; rent $60; 1513 E. 55th-st.

TO RENT—STORES—NORTH.

WILSON AND SHERIDAN.
NEW SHOPS, COR. SHERIDAN-RD. AND WINDSOR, 200 FT. SOUTH OF WILSON. A. W. HANNAH, HOTEL BREVOORT, 120 W. MADISON-ST.

TO RENT—NEW STORES, S. W. COR. ASHland and Grace-st.; excellent location for druggist or grocer; several months' free rent to good tenant. B. B. CLOVER & BRO., 69 W. Washington-st.

TO RENT—STOVE HEATED STORE ON Clark-st.; nr. Division-st.; will make reasonable terms; next to theater entrance. JOHN B. DE VONEY & CO., 133 W. Washington-st. Frank. 880.

TO RENT—1540 JARVIS-AV., AT "L" STA.; millinery, shoes, art goods, etc. WHITESIDE & WENTWORTH, 1056 Wilson.

TO RENT—STORES ON SHERIDAN-RD. suit. for most any purpose; $75. M. D. SCHWARTZ. Rogers Park 7010.

TO RENT—STORES—NORTHWEST.

TO RENT—
NORTH-AV.,
ROBEY, AND MILWAUKEE.
Three new stores on triple transfer corner transferring 25,000 people daily. Suitable for any class of business. 22x80, steam, electric light. FLYNN, 1948 W. North-av.

TO RENT—STORES OPPOSITE KIMBALL "L" station on Lawrence-av.; very fine proposition for confectionery, cigars, clothing, etc. L. C. FRETER, near Kimball station [Rav. L].

TO RENT—STORES—WEST.

TO RENT—STORE, CHEAP, COR. HARRISON and Morgan. Also inside. Janitor.

TO RENT—OFFICES AND STUDIOS.

Downtown.

TO RENT—
THE VENETIAN BUILDING,
FOR SHOPS,
15 E. Washington-st.
WOMEN'S WEAR ONLY.
Ideal location. Moderate rents.
JOHN R. MAGILL & CO., AGENTS,
35 N. Dearborn-st. Central 7900.

TO RENT—SUBLET CHOICE OFFICE SUITE in Webster Bldg., Van Buren and La Salle sts.; $90 per month to high grade concern; excellent light. Apply office of building, Room 714, 327 S. La Salle-st.

TO RENT—TACOMA BUILDING. Two light private offices and reception room, $40. Also office en suite or desk space. THE UNIVERSITY OF CHICAGO, 5 N. La Salle-st. Franklin 3461.

TO RENT—700 FT., 123 W. MADISON, $80; 3 room suite, 21 N. La Salle-st., $15. G. V. & J. M. CLEARY, 20 E. Jackson-blvd. Harrison 2165.

TO RENT—ALL DAYLIGHT OFFICES, $20, $25, $30, $35 per month, including janitor service. Apply 301 Manhattan bldg., 431 S. Dearborn-st. Tel. Harrison 1200.

TO RENT—OFFICES, LARGE AND SMALL—Single, $10, $12.50, $15 per month; suites of 2, 3, 4 and 5 rooms, $20 up. BONHEUR, 326 River-st. Central 2100.

TO RENT—WILL SUBLET AT SACRIFICE 2 private rooms suitable for physician or osteopath. Inquire at Room 1310, 220 S. State.

TO RENT—LARGE OUTSIDE PRIVATE OFfice and reception room in Garland Bldg., 58 E. Washington-st.; $50. Key at office of building, or ring Superior 2500.

TO RENT — BEST AND CHEAPEST LOOP offices, furnished; also desk space; all conveniences. 1504 Lytton Bldg., 14 E. Jackson.

TO RENT—LARGE OFFICE, FACING LAKE; possession Sept. 1; rent $50. Room 545, 220 S. Michigan-av.

TO RENT—PRIVATE OFFICE IN GOOD bldg., $25 a mo. WM. H. SUCHIER, 30 N. Dearborn. Rand. 5822.

TO RENT—DICKEY BLDG., 130 N. Dearborn-st. Desirable offices. Best service. Low rent.

TO RENT — CHOICE OFFICES IN ADAMS Express building. J. B. McCORD & CO., 115 S. Dearborn-st.

TO RENT—DESK ROOM WITH STENO. AND tel. service; also private office. 736 1st Natl. Bank Bldg.

TO RENT—DESIRABLE PRIVATE OFFICE furn., facing street in 3 rm. suite, 311 N. Y. Life Bldg., 39 S. La Salle-st.

TO RENT—DESIRABLE OFFICES, $15-$25. 120 S. State-st. C. V. McERLAN, 39 S. La Salle-st.

TO RENT—VERY LIGHT, WELL FURN. priv. off., new bldg., all conveniences; bargain. Room 513, 608 S. Dearborn-st.

TO RENT—FURNISHED PRIVATE OFFICE in one of the best office buildings in Chicago. Call 1330 Otis Bldg.

TO RENT—AT A BARGAIN, DESK ROOM and furn. business office; telephone and steno. services. 1304-7, 20 E. Jackson.

TO RENT—MAHOG. FUR. PRIV. OFC. FAC. street; mod. ofc. bldg.; light, airy; all conv.; $18 mo.; 869 Transportation Bldg.

TO RENT — LT. PRIV. OFF.; USE OF wait. rm. and phone. 720, 17 N. La Salle.

TO RENT—DESK ROOM, FRONT OFFICE, $10. Apply 180 N. Dearborn-st., r. 515.

TO RENT — PRIV. OFC. BROTHERS & FAIRFIELD, 602, 39 S. La Salle.

TO RENT—OFFICE, MODERN, CENTRALLY located. Suite 901, 109 N. Dearborn-st.

TO RENT—PRIVATE OFFICE; STENO., phone, etc.; $75. Ref. 1045 First Nat. Bk.

General.

TO RENT—DOCTOR OR DENTIST—Office above Drug Store............$35.00 N. W. Corner 57th-st. and Lake Park-av. M. A. FARR & CO., Central 2485. 140 S. Dearborn-st.

TO RENT—OFFICES, STUDIOS IN NEW Chateau theater; 2,000 seats; 4 halls; bank, Turk baths; 28 bowl. alleys; 30 stores, offices; $30 up. A. Fuchs, 803 Sheri. L. V. 325.

TO RENT—BEAUTIFUL OFFICES, VERY prominent North Side corner; single or en suite; Sheridan-rd. and Clarendon-av. CREMIN & O'CONNOR, 105 N. Clark-st.

TO RENT—DR.'S OFFICE ABOVE DRUG store, cor. Devon and Lakewood-av. Phone Sunnyside 7348. Sontag Bros. Apts.

TO RENT—OFFICE OPP. NEW I. C. Depot. 1400 E. 63d-st. Phone Midway [..] Good location for chiropodist.

TO RENT—5 RMS. 1000 DAKIN, CORNER Sheridan; $45. WALLER, Central 3210.

TO RENT—FLOORS AND LOFTS.

TO RENT—ALL OR A PART OF 3,000 square feet of all daylight space. Top floor fireproof building. Particularly attractive for laboratory and analytical work, on account of light and vents. Price very attractive. For full particulars apply BALLARD, ROWE & WHITMAN, Harrison 1200. 431 S. Dearborn-st.

TO RENT—FLOOR SPACE. 341 E. Ohio-st. We have 5,000 or 6,000 square feet for rent. Fireproof building; good location; all light. WINSTON & CO., 1414 First National Bank Bldg.

TO RENT—IN SHOPS BUILDING, 17 NORTH Wabash-av., for glassware mfr.'s agents, spaces 1,200 to 2,000 sq. ft.; attractive rentals. ROSS & CO., Railway Ex. Wabash 1052.

TO RENT — FLOORS, BLDGS., STORES. Chandler, Hildreth & Co. Cent. 5151.

TO RENT—MFG. PROPERTY.

TO RENT—1,000,000 SQUARE FEET OF factory space, 10c; sprinkler system; railroad switches operated by C. & N. W. Ry. and Chicago Outer Belt; lake transportation; abundance of labor. Manufacturers' Terminal Co., Waukegan, Ill. Ph. Waukegan 190-191, or 1606 Tribune Bldg. Tel. Randolph 1452.

TO RENT—GARAGE OR MFG. SPACE, 1 sty. white tile bldgs., 69th and Ladson, Ogden & Spldg.-avs. Reasonable rent to good tenant or will sell on easy payments. [..] Conway Bldg.

TO RENT — HAVE SEVERAL CHOICE pieces, with R. R. facilities, which we will improve to suit tenants. MADDEN BROS., 140 S. Dearborn.

TO RENT—SECURE OUR COMPLETE LIST of space anywhere in Chicago and save time and money. WM. H. SUCHIER & CO., 30 N. Dearborn. Rand. 5822.

TO RENT—5 STY. MILL CONST. BLDG., 40,000 ft., C. & N. W. R. R. switch. PAUL C. LOEBER & CO., 111 W. Washington.

TO RENT—COMPLETE LIST OF FACTORY floors, buildings on North and West Sides. ALBERT H. WETTEN & CO., 108 S. La Salle.

TO RENT—412 N. SANGAMON, NEAR [..]; 3 story bldg., 105x60; with yard; will divide. W. J. CUMMINGS, Harris Trust Bldg.

TO RENT—BUILDINGS.

TO RENT—BUILDING, BARN, STUB END switch, loading platform in bldg.; steam heat; near 22d bridge; ideal for junk or waste paper handling. Telephone L. J. Lippert, Superior 6546.

TO RENT—ONE STORY BLDG. ON GREEN Switch Belt Ry., 75x100. HART & WHETSTON, Franklin 1186.

TO RENT—HALLS.

TO RENT—IN NEW CHATEAU THEATER bldg., opp. Bismarck Gardens, 4 dancing, banquet and lodge halls [equipped for M. E. Star and other lodges]; fine chance for dancing master. A. Fuchs, 803 Sheridan-rd. L. V. 325.

WANTED—TO RENT—FARMS.

WANTED—TO RENT—FARM ON SHARES. [..] exp. young men. Address K 590, Tribune.

TO RENT—MISCELLANEOUS.

TO RENT—IF YOU ARE IN THE MARKET for buildings, stores, or floors, write to ALEX. FRIEND & CO., 29 S. La Salle.

TO RENT — BUILDINGS, STORES, AND floors in all parts of the city. Send for list. WILLIS & FRANKENSTEIN, 110 S. Dearborn.

HORSES, HARNESS, CARRIAGES.

FOR SALE—ONE 6 TON AND ONE 4 TON horse drawn truck, arranged for [..] 4 horse hitch; 2 perfectly sound [..] horses with harness; all or any part [..] sold reasonable; immediate delivery. [..] Elevator Co., 20 S. Hoyne. [..]

FOR SALE—CHEAP—I AM LEAVING CITY and will sell 2 horses, double harness, and box wagon, rope and burlap [..] Call at once. 5045 Aberdeen-st. [..] Yards 7259.

FOR SALE—3 GOOD WRKG. HORSES [..] a low price. Phone Randolph [..] call 23 W. Austin-av.

FOR SALE—CHEAP, 2 GOOD HORSES AND 1 express wagon. [..] 1328 E. 55th-st.

ONE SECOND HAND SADDLE FOR [..] ure riding. Address L X 44, Tribune.

2 TON STAKE WAGON AND HARNESS [..] com.; bargain for cash. [..]

REAL ESTATE FOR [..]

APARTMENTS—SOUTH.

FOR SALE—BRAND NEW 6 APT. 1453-55 E. 69TH-[..] New and up to date 3 story b[..] 6 apartments of 6 nicely ar[..] bath adjoining bedrooms; sp[..] large sun parlor and sleeping [..] hogany and walnut interior fin[..] dining rooms, equipped with [..] boards, etc.; rental $3,300 [..] mortgage $16,000 [5 yrs.] [..] Will take part trade. What offer? BOWERS, LEIBRANDT & [..] Midway 300. 6731 Sto[..]

FOR SALE—OR EXCHANG[..] bldg., corner; renting over $1[..] num; price $100,000; inc. $5[..] Will exchange equity for good [..] cent. G. J. WILLIAMS, 326 R[..] tral 2100.

FOR SALE—QUICK SNAP, [..] house; lot 37x124; near Hal[..] sts.; nice garden and chicken[..] CIAL BARGAIN $2,500; easy [..] WILLIAMS, MONIGER & CO. [..]

FOR SALE—EXCHANGE, 16% [..] Wash. pk. and 55th-st., 6 fla[..] ages; mtg., $11,000; might tak[..] or vacant as part pay. J. F. [..] Broadway. Edge. 7747.

FOR SALE—MOD. 3 APT. BLD[..] son Pk. and I. C.; rental $1,6[..] $10,850; terms. JAMES ADAMS & [..] Blackstone 3561. 6902 [..]

FOR SALE—IN SOUTH SHOR[..] brick bldg., 6 rooms; large l[..] 440; price $12,750. J. L. HESS, [..] N. W. Cor. 71st and Oglesby-a[..]

FOR SALE—4427-29 WENTWO[..] close estate—2 story 4 flat b[..] cottage; 50 ft. lot; rent $876 [..] $6,350; terms. Phone Owner, [..]

FOR SALE OR EXCHANGE—[..] bldg., nr. 61st-st. L sta. Rts [..] $75,000. Trade smaller. Add[..] Tribune.

FOR SALE—7106-8 LANG[..] flat, steam, at a sacrifice. [..] representative at the buildin[..] Aug. 26, between 2 and 4:30 p[..]

FOR SALE—S. S. 6 FLAT, [..] rents $2,820; price $13,000 [..] cash required. W. P. HEYN, [..]

FOR SALE — STOVE HEAT[..] flat for $3,750; $1,000 cash [..] HEDBERG & BISTOR, 231 C[..]

APARTMENTS—NORTH.

FOR SALE—DO YOU WANT [..] in a 2 flat stone front, 6 [..] Broadway near Bryn Mawr? [..] vertise the price; $1,000 l[..] property in this block; lan[..] more than I am asking. Add[..] Tribune.

FOR SALE—MY MODERN 6 [..] and 5 rms.; lot 51x125; nea[..] tion; income $2,700; make [..] cash offer; am leaving city. [..] 585, Tribune.

FOR SALE—$500 CASH, $[..] buys 2 flat 6-6 room; ligh[..] attic; handy to direct car l[..] and elsewhere. WM. ZELOSKY, 1905 B[..]

FOR SALE—WELL LOCATE[..] rd. 6 apt. bldg., sun par[..] rental $4,860; price $30,000 [..] SPIELE & WALSON, 111 W. [..]

FOR SALE—GOOD, SUBSTAN[..] in South Evanston; rents $3[..] $11,000, at 5½ %; price $2[..] A D 307, Tribune.

FOR SALE—GOOD 3 FLAT [..] pre-war valuation; just wes[..] tion on elevated. Address B [..]

FOR SALE—OR TRADE — [..] flat, Kenmore, near Argyle [..] equity $26,000; make prop. [..]

FOR SALE—OR EXCHANGE—[..] real estate properties sold [..] quickly. CORCORAN, 800 N[..]

FOR SALE—APARTMENT [..] Sheridan-rd. and lake. Will [..] JOHN T. O'CONNELL, 82 W[..]

FOR SALE—3 FLAT, EDGE[..] rooms; mod.; $10,750; bar[..]

APARTMENTS—N. W.

FOR SALE—4313 AND 4318 [..] new 2 flat buildings, sun [..] rate heating plants, wide lo[..] smaller property as part pay[..] premises afternoons. KRA[..] CO., 818, 10 S. La Salle-st.

FOR SALE—BARGAIN. New, strictly modern 5 roo[..] convenient to steam transpo[..] to city. OLIVER L. WATSO[..] ington-st.

FOR SALE—WIDOW WILL [..] beautiful 2 flat, 5-6 roo[..] front; rental $636 annually; [..] streets, 2 blks. from C. & [..] blk. from street car; $5,6[..] Address M 321, Tribune.

FOR SALE—ELEGANT, MO[..] building, 4940 Hutchinson [..] waukee-av. See owner on [..] 6:30 p. m. Reasonable term[..]

FOR SALE—N. LARAMIE N[..] good bldg., 3-5 rm. flats, [..] $384; price $3,500; $200 ca[..] mo. Owner. Address D P 5[..]

FOR SALE—FRAME 2 FL[..] rm. on Francisco-av. near [..] $2,700. Address E O 570, T[..]

FOR SALE—2738 FRANCIS[..] flat; rents $516 per y[..] BANFORD & CO., 40 N[..]

APARTMENTS—WE[..]

FOR SALE—APARTMENT [..] BEST TREE SUBDIVISION [..] BUREN-ST., ¼ block from C[..] apartments, 6 rooms each; [..] in every respect and in exce[..] no vacancies. Lot 60x124. [..] Rental $3,240. An investm[..] average; $27,000.00. Owne[..] Good reason for selling. E. WOLTERSDORF & CO., [..] 40 N. Dearborn-st. or 16[..]

FOR SALE—8 FLATS AND [..] W. Lake-st.; stove heat; re[..] gage, $6,000; price $10,25[..] 1001, 19 S. La Salle-st.

BUSINESS PROPERT[..]

FOR SALE—OR RENT—TW[..] basement brick store and [..] property, located at northw[..] and 70th-sts.; lot 47x175 fr[..] ft.; hardwood finish; stea[..] light; freight elevator; idea[..] facturing business. Will sel[..] easy terms or rent to reliabl[..] J. H. McCORTNEY, [..] Phone Main 1010. 133 W[..]

FOR SALE—3 STORES, 3 [..] garage; new; near 43d [..] all rented; no decorating ex[..] fide rent $3,666; no conce[..] $16,000. Address D O 56[..]

FOR SALE OR TRADE—4[..] tal; first class location, [..] Side, under 5 year lease; net[..] mortgage $15,000. Addre[..]

FOR SALE OR LEASE—SA[..] storage or light mfg. bldg.[..] st. and So. Chicago-av., on [..] Address N 387, Tribune.

HOUSES—SOUT[..]

FOR SALE—$500 CASH; B[..] 47th-st., 2 sty. and bas[..] hardwd. floors; electric ligh[..] H. J. COLEMAN[..] Tel. Oakland 36.

FOR SALE—HEART OF K[..] tiful 10 room brick resid[..] tricity; elegant appointmen[..] sacrifice $4,750; easy term[..] E. E. BALDWIN & CO., [..]

FOR SALE—TO COLORED [..] av., nr. Garfield-blvd., 8 [..] plumbing; $200 down, [..] price $1,800. F. L. LANGRIDGE, 7 W. 47t[..]

FOR SALE — 857-59 [..] [open today]; 24 rooms; [..] residence; 4 baths; runn[..] rooms; best furnished roo[..] city. Only $10,000 on terms [..]

FOR SALE—4516 FORRE[..] rms.; stone frt.; 2 baths; [..] hardwood firs.; newly dec[..] attractive price; fine neigh[..] Wise, 510 E. 44th-pl. P[..]

FOR SALE—BARGAIN, BE[..] front residence; Calume[..] rooms; steam heat, electric[..] ance easy terms; price, $[..] GRUBB, 105 E. 31st-st.

FOR SALE—MODERN 1[..] res.; hardwood through[..] Grand-blvd.; mtg. $3,000 [..] ice $3,500 equity for $1,0[..] 3811 N. Crawford-av.

FOR SALE—W. 63D-PL., [..] av.; good as new, 6 rm. [..] 2 families; large lot; c[..] garden space; $4,000; very[..] Address E H 497, Tribune.

FOR SALE—MUST RAISE [..] fice fine 10 rm. brick res[..] front near Washington P[..] GORDON, LAPIN & CO., [..]

FOR SALE—RHODES-AV.[..] 10 room brick house; [..] easy payments. W. H. H[..] 31st-st.

FOR SALE—OR EXCH.—H[..] res., 12 rms., 3 baths; [..] $9,000; nr. pk. and L[..] Tribune.

FOR SALE—MODERN 6 [..] Langley-av., so. of 75th[..] electric light; price $3,000[..] DOOLEY, 7901 [..]

FOR SALE — HIGH CL[..] and choice vacant at lo[..] venient terms. FRANK [..] and Jeffery-av. Phone [..]

FOR SALE—EBERHART [..] mode, brick bungalow, [..] only $35 per mo. includ[..] Address D P 549, Tribune.

FOR SALE—WIDOW [..] nr. South Park-blvd., 1[..] down. Address A M 237[..]

FOR SALE—OR TO RENT—[..] res., 45th block on Elli[..] elec., cherry, oak finish [..]

FOR SALE—WINCHESTE[..] A1 6 room brick; steam[..] $35 mo.; owner. Address[..]

FOR SALE—$3,850; [..] house, near Vincennes-av[..] BENJ. BISSINGER, 69 [..]

FOR SALE—$100 CASH [..] cash-st., new 6 rm. [..] KELLY BROS. 6937 [..]

FOR SALE—4761 DORCH[..] modern residence; [..] ARTHUR L. HARDIN [..]

FOR SALE—MUST SAC[..] rm. stone front dwell[..] av., $5,900. [..]

FOR SALE—SOUTH [..] real estate and [..] HAMILTON [..] 71st-st. and [..]

REAL ESTATE FOR SALE.

APARTMENTS—SOUTH SIDE.

FOR SALE—BRAND NEW 6 APT. BLDG., 1453-55 E. 69TH-ST. New and up to date 3 story brick building; 6 apartments of 5 nicely arranged rooms; bath adjoining bedrooms; spacious closets, large sun parlor and sleeping porches; mahogany and walnut interior finish; Tiffanized dining rooms, equipped with handsome sideboards, etc.; rental $3,300 [2 yr. lease]; mortgage $16,000 [5 yrs.]; price $22,500. Will take part trade. What have you to offer? POWERS, LEIBRANDT & O'BRIEN, Midway 300. 6731 Stony Island-av.

FOR SALE—OR EXCHANGE—27 APT. bldg. corner; renting over $12,000 per annum; price $100,000; inc. $50,000 at 6%. Will exchange equity for good farm or vacant. G. J. WILLIAMS, 326 River-st. Central 2100.

FOR SALE—QUICK SNAP, 8 RM. FINE house; lot 37x124; near Halsted and 86th-sts.; nice garden and chicken house; SPECIAL BARGAIN $2,500; easy terms. WILLIAMS, MONIGER & CO., 35 S. Dearborn.

FOR SALE—EXCHANGE, 16% BASIS, NR. Wash'n pk. and 55th-st., 6 flats; 4 car garage; mtg., $11,000; might take small bldg. or vacant as part pay. J. F. Hecht, 6211 Broadway. Edge. 7747.

FOR SALE—MOD. 3 APT. BLDG. NR. JACKson Pk. and I. C.; rental $1,650 year; price $10,850; terms. JAMES ADAMS & CO., Blackstone 3501. 6902 Stony Island.

FOR SALE—IN SOUTH SHORE, 2 APARTment bldg., 6 rooms; large lot; rental $1,440; price $12,750. J. L. HESS, N. W. Cor. 71st and Oglesby-av. Mid. 7503.

FOR SALE—4427-29 WENTWORTH-AV., TO close estate—2 story 4 flat bldg. and 8 rm. cottage; 50 ft. lot; rent $876 per yr; price $6,350; terms. Phone Owner, Normal 9481.

FOR SALE OR EXCHANGE—30-FLAT CRT. bldg., nr. 61st-st L sta. Rts. $10,200. Price $75,000. Trade smaller. Address T E 530, Tribune.

FOR SALE—7106-8 LANGLEY-AV., 4 flat, steam, at a sacrifice. Meet owner's representative at the building on Sunday, Aug. 26, between 2 and 4:30 p. m.

FOR SALE—S. S. 6 FLAT, 4 YRS. OLD; rents $2,820; price $13,000; only $4,000 cash required. W. P. HEYN, 8 S. Dearborn.

FOR SALE — STOVE HEATED BRICK 2 flat for $3,750; $1,000 cash; rent $504 yr. HEDBERG & BISTOR, 231 CONWAY BLDG.

APARTMENTS—NORTH SIDE.

FOR SALE—DO YOU WANT A BARGAIN in a 2 flat stone front, 6 and 7 rooms, Broadway near Bryn Mawr? Don't dare advertise the price; $1,000 less than other property in this block; land alone worth more than I am asking. Address A D 396, Tribune.

FOR SALE—MY MODERN 6 APT. BLDG., 7 and 8 rms.; lot 51x125; near L express station; income $2,700; make me your best cash offer; am leaving city. Address E D 488, Tribune.

FOR SALE—$500 CASH, $15 MONTHLY, buys 2 flat 6-6 room; light basement and attic; handy to direct car line down town and elsewhere. WM. ZELOSKY, 1905 Belmont-av.

FOR SALE—WELL LOCATED SHERIDAN-rd. 6 apt. bldg., sun parlors, 2 baths; rental $4,860; price $30,000. SPELZ & WALSON, 111 W. Washington-st.

FOR SALE—GOOD, SUBSTANTIAL 6 FLAT in South Evanston; rents $3,462; mortgage $11,000, at 5½%; price $21,750. Address A D 397, Tribune.

FOR SALE—GOOD 3 FLAT BUILDING AT pre-war valuation; just west of Loyola station on elevated. Address E F 402, Tribune.

FOR SALE—OR TRADE — NEW TYPE 24 flat, Kenmore, near Argyle; rents $9,780; equity $36,000; make prop. Rogers Pk. 438.

FOR SALE—OR EXCHANGE—BARGAINS IN real estate properties sold and matched quickly. CORCORAN, 800 N. Clark-st.

FOR SALE—APARTMENT BLDGS. NEAR Sheridan-rd. and lake. Will exchange. JOHN T. O'CONNELL, 82 W. Washington.

FOR SALE—3 FLAT, EDGE., 1—5 AND 2—6 rooms.; mod.; $10,750; barg. Ravens. 5396.

APARTMENTS—N. W. SIDE.

FOR SALE—4313 AND 4318 PARKER-AV., new 2 flat buildings, sun parlors, 2 separate heating plants, wide lot; may consider smaller property as part payment. Agent on premises afternoons. KRAUSE, BEAK & CO., 818, 10 S. La Salle-st.

FOR SALE— FOR SALE— BARGAIN. New, strictly modern 5 room 2-flat bldg.; convenient to steam transportation; 15 min. to city. OLIVER L. WATSON, 69 W. Washington-st.

FOR SALE—WIDOW WILL DISPOSE OF beautiful 2 flat, 5-6 rooms, on 50 ft. front; rental $636 annually; furnaces; paved streets, 2 blks. from C. & N. W. R. R., ½ blk. from street car; $5,600; easy terms. Address M 321, Tribune.

FOR SALE—ELEGANT, MODERN 2 FLAT building, 4940 Hutchinson-st., near Milwaukee-av. See owner on premises, 1 to 6:30 p. m. Reasonable terms.

FOR SALE—N. LARAMIE NR. GRAND-AV., good bldg., 3-5 rm. flats; stove heat; rent $384; price $3,500; $200 cash, bal. $30 per mo. Owner. Address D P 548, Tribune.

FOR SALE—FRAME 2 FLAT, 3 AND 4 rms. on Francisco-av. near North-av. Pr. $2,700. Address E O 570, Tribune.

FOR SALE—2758 FRANCIS-PL., 3 STORY flat; rents $516 per yr.; price $3,800. BANFORD & CO., 40 N. Dearborn-st.

APARTMENTS—WEST SIDE.

FOR SALE—APARTMENT BLDG., LAMBERT TREE SUBDIVISION; 3835-37 VAN BUREN-ST., ½ block from Garfield Park; 6 apartments, 6 rooms each; strictly modern in every respect and in excellent condition; no vacancies. Lot 60x124. No dark rooms. Rental $3,240. An investment above the average; $27,000.00. Owner, 1st, 3835. Good reason for selling. E. WOLTERSDORF & CO., Exclusively, 40 N. Dearborn-st. or 1607 Madison-st.

FOR SALE—8 FLATS AND 2 STORES, 2028 W. Lake-st., stove heat; rents $2,136; mortgage $6,000; price $10,250. S. BROWN, 1001, 19 S. La Salle-st.

BUSINESS PROPERTY—SOUTH.

FOR SALE—OR RENT—TWO STORY AND basement brick store and manufacturing property, located at northwest corner of State and 70th-sts.; lot 47x175 ft.; building 47x80 ft; hardwood finish; steam heat; electric light; freight elevator; ideal for light manufacturing business. Will sell at a bargain on easy terms or rent to reliable party. J. H. McCORTNEY & CO., Phone Main 1010. 133 W. Washington-st.

FOR SALE—3 STORES, 2 FLATS, AND 10 garages; new; near 43d and Indiana-av.; all rented; no decorating except 2 flats; bona fide rent $3,666; no concessions; moregage $10,000. Address D O 56, Tribune.

FOR SALE OR TRADE—42 RM. FAM. HOtel; first class location, Kenwood, South Side, under 5 year lease; nets 8% on $30,000; mortgage $15,000. Address M 445, Tribune.

FOR SALE OR LEASE—SACRIFICE: 4-STY. storage or light mfg. bldg., 60 ft. from 71st-st. and So. Chicago-av., on Cottage Grove-av. Address N 387, Tribune.

HOUSES—SOUTH SIDE.

FOR SALE—$500 CASH; INDIANA-AV. NR. 47th-st., 2 sty. and basement; residence; hardwd. floors; electric light; garage; $3,900. H. J. COLEMAN & CO., Tel. Oakland 36. 4729 S. State-st.

FOR SALE—HEART OF KENWOOD, BEAUtiful 10 room brick residence; steam; electricity; elegant appointments; cost $10,000; sacrifice $4,750; easy terms. E. E. BALDWIN & CO., 3450 Indiana-av.

FOR SALE—TO COLORED PEOPLE, GROVE-av., nr. Garfield-blvd., 8 room house, new plumbing; $200 down, balance monthly; price, $1,800. F. L. LANGRIDGE, 7 W. 47th, s. w. cor. State.

FOR SALE — 857-59 OAKWOOD-BLVD. [open today]; 24 rooms; steam heat; brick residence; 4 baths; running water in most rooms; best furnished room proposition in city. Only $10,000 on terms.

FOR SALE—4516 FORRESTVILLE-AV., 9 rms.; stone frt.; 2 baths; stm.; beaut. dec.; hardwood firs.; newly finished throughout; attractive price; fine neighborhood. Mrs. H. Wise, 510 E. 44th-pl. Ph. Drexel 8476.

FOR SALE—BARGAIN, BEAUTIFUL STONE front residence; Calumet near 40th: 10 rooms; steam heat, electric light; $500, balance easy terms; price, $4,500. HOBBS & GRUBB, 105 E. 31st-st.

FOR SALE—MODERN 10 ROOM BRICK res.; hardwood throughout; 1 block east Grand-blvd.; mtg. $3,000, 1918; will sacrifice $2,500 equity for $1,000, if sold at once. 3811 N. Crawford-av.

FOR SALE—W. 63D-PL., NR. LAWNDALE-av., good as new, 8 rm. house, arranged for 2 families; large lot; chicken house and garden space; $4,000; very easy pmts. Owner. Address E H 497, Tribune.

FOR SALE—MUST RAISE $3,000; SACRIfice fine 10 rm. brick res., h. w. heat, 50 ft. front, near Washington Park. GORDON, LAPIN & CO., 19 S. La Salle-st.

FOR SALE—RHODES-AV., NEAR 33D-ST., 10 room brick house; $300 down, balance easy payments. W. H. McCLELLAN, 29 E. 31st-st.

FOR SALE—OR EXCH.—HIGH CLASS BLVD. res., 12 rms., 3 baths; $7,000 equity; mtg. $9,000; nr. pk. and L. Address J 439, Tribune.

FOR SALE—MODERN 6 RM. COTTAGE ON Langley-av., so. of 75th-st.; furnace heat; electric light; price $2,900. DOOLEY, 7901 Cottage Grove-av.

FOR SALE — HIGH CLASS RESIDENCES and choice vacant at low prices and convenient terms. FRANK I. BENNETT, 67th-st. and Jeffery-av. Phone Midway 1387.

FOR SALE—EBERHART-AV., NR. 73D-ST., modern brick bungalow, 6 rms.; $200 cash, bal. $35 per mo., including interest; owner. Address D P 549, Tribune.

FOR SALE—WIDOW SACRIFICING HOME nr. South Park-blvd., 10 rms., price away down. Address A M 237, Tribune.

FOR SALE—OR TO RENT—BEAUT. 10 RM. res.; 45th block on Ellis; 2 baths, steam, elec.; cherry, oak finish. 4425 Berkeley-av.

FOR SALE—WINCHESTER-AV., NR. 57TH. A1 6 room brick; steam ht.; cheap; pmts., $35 mo.; owner. Address D P 547, Tribune.

FOR SALE—$3,850; 2 STORY BRICK house, near Vincennes-av. and 45th-st. BENJ. BISSINGER, 69 W. Washington-st.

FOR SALE—$100 CASH BUYS 8411-13 SANgamon-st., new 6 rm. brick residence. KELLY BROS., 6957 S. Halsted-st.

FOR SALE—4761 DORCHESTER-AV. 9 RM. modern residence; price only $4,500. ARTHUR L. HARDIN. Randolph 3770.

FOR SALE—MUST SACRIFICE 3 STORY 10 rm. stone front dwelling. 4440 Berkeley-av. $5,900.

FOR SALE—SOUTH SHORE HOMES. HAMILTON BROS., 71st-st. and Paxton-av.

REAL ESTATE FOR SALE.

HOUSES—SOUTH SIDE.

FOR SALE—FINEST SOUTH SHORE BUNgalow home, 8 rooms, pressed brick all around, plate glass windows, 50 ft. lot, side drive to double private garage, Tiffany finish, canvased walls, metal weather strips, butler's pantry, linen closets, beveled mirror doors, finest brass hardware, fireplaces, bookcases, den, beautiful fixtures, low radiators, fine woodwork and matched flooring, tiled roof, spacious rooms with excellent ventilation, fine lawn and shrubs, restricted neighborhood, block from Jackson Park. GLATT & PRICE, 6841 Stony Island-av. Midway 9630.

FOR SALE—SOUTH SHORE BUNGALOWS which we consider a good purchase.
76th and Yates, 5 r., lot 32x125 ..... $4,250
79th and Oglesby, 5 rs., lot 30x125 4,750
76th and East End, 6 rs., lot 35x125 5,800
73d and Bennett, 6 rs., lot 33 1-3x126 7,000
72d and Bennett, 7 rs., lot 37½x134 7,500
72d and Paxton, 6 rs., lot 40x126 6,750
72d and Paxton, 8 rs., lot 40x125 6,900
B. J. EADIE, 1922 E. 71st-st. Tel. Midway 7580.

FOR SALE—BUNGALOWS—CHANGE RENT DAY TO SAVINGS DAY and MAKE MONEY ON YOUR INVESTMENT through the increase in property values; 5 and 6 room brick bungalows, $300 cash, $30 month. SEND FOR OUR LISTS. BURHANS, ELLINWOOD & CO., 25 N. Dearborn-st., and other offices south and west.

FOR SALE—4714 KENWOOD-AV., DEtached 8 room press. brick residence; hardwood floors and trim; electricity; large, light, airy rooms; in fine condition. We are offering this house $2,000 below actual market value. C. W. HOFF & CO. [MR. O'HERN], 1414 E. 55th-st. Ph. Hyde Pk. 5126.

FOR SALE—AT A BARGAIN, 9 ROOM stone front house, steam heat, all rooms have direct light; price $6,900; mortgage $4,000. GRAPPERHAUS, RUSSELL & CO., 1346 E. 63d-st. Hyde Park 2976.

FOR SALE—1440 E. 73D-ST. 8 rooms, lot 50x125; steam heat; too large for owners. CHARLES JORN & CO., 2126 E. 75th-st. Blackstone 2236.

HOUSES—SOUTHWEST SIDE.

FOR SALE—W. 64TH-PL., NR. KEDZIE-av., new brick bungalow; steam heat; only $4,750; pmts. $37.50 per mo., including int. OWNER. Address E H 498, Tribune.

FOR SALE—MODERN 6 ROOM BUNGALOW in Berwyn. Choice location. Terms. 3441 Maple-av. Ph. Berwyn 757J.

HOUSES—NORTH SIDE.

FOR SALE—1441 ESTES-AV., EXCLUSIVE Rogers Park location, 2 blks. to Lake and L sta.; 7 rms., stucco, large living room and breakfast room, hot water heat, tile roof, lot 37½x140, with beautiful shrubs and trees; a chance to get a compact, comfortable home in the right environment; interior inspection by appointment. E. SUMNER WALKER, 1517 Jarvis-av. Rogers Park 169.

FOR SALE—A GARDEN OF REAL CALIFORNIA BUNGALOWS, built on 3 solid blocks; in beautiful West Ravenswood; ready to occupy; private sun parlors, dining porches, extra breakfast room; large lots; near L; $4,500 up; terms. Office, Monticello and Wilson. Irving 891, or NELSON & LEWIN, 111 W. Wash.-st. Franklin 1453.

FOR SALE—BEAUTIFUL BRICK BUNGALOWS AT bargain prices; excellent trans.; small payment down, balance same as rent; 2548 Aubert-av. Take Montrose-av. car to Campbell-av., walk 3 blocks south to Aubert-av. Deal with MR. STEELE, only authorized agent [on premises], 10 to 4.

FOR SALE—EXCEPTIONALLY BEAUTIFUL and well built 9 room brick residence, h. w. heat, 36 ft. lot, 3 blocks Fullerton-av. sta. of L, $20,000 value; $8,250. Address K 188, Tribune.

FOR SALE—BEST ROG. PK. COR., 9 RM. mod. frame home, 2 blks. lake, L. Sell for price of vac. DILLON & CAGNEY, 6601 Sheridan-rd. Rogers Park 4501.

FOR SALE—OR RENT—9 ROOM HOUSE; Rogers Park; east of Sheridan-rd.; bargain for quick sale. M. E. Maher & Co., 6570 Sheridan-rd.

FOR SALE—SPECIAL NOTICE: FOR $12,500 you can buy 10 r. brick res. and garage on 50 ft., bet. Sheridan-rd. and lake, in Edge.; easy terms. Address E M 484, Tribune.

FOR SALE—515 GARFIELD-AV.: STONE front 10 room house; barn in rear; furnace ht.; mtg. $1,000; no reasonable offer refused. KRAUS BROS., 4021 Broadway.

FOR SALE—RAVENSWOOD HOUSE, N. WINchester-av., nr. L and steam transp.; mod.; 30x152.5 lot; bargain at $4,250. Address E J 467, Tribune.

FOR SALE—ROGERS PARK; NEARLY NEW 7 r. brick house; sun p., h. w. heat, large lot; east of L; $10,000. CARLSON, PUSHECK & CO., 1348 Morse-av.

FOR SALE—WALTON AND STATE, 20-RM. house; rt. $1,500; p. $12,500; $1,500 cash, balance like rent. Address E H 327, Tribune.

HOUSES—NORTHWEST SIDE.

FOR SALE—BY OWNER, 7 RMS. AND ALcove; frame residence; brick basement; H. W. heat; electric light, oak and enamel trim.; old barn on rear; N. Hamilton, near Roscoe. Price $4,500. Address K 307, Tribune.

FOR SALE—MODERN TWO STORY BRICK residence, seven rooms, one bath, and basement toilet; hot water heat; screened porch; only four years old; lot 75x125; price $6,000; cash only. 2134 N. Lawler-av. Apply by letter. Address M 199, Tribune.

FOR SALE—BARGAIN; 5205 DAKIN-ST.; must sell because of death. 2 story frame, mod., 6 rooms, furnace, elect., bath. Call 5207 Dakin-st.

FOR SALE—$1,000 DOWN, BALANCE AS rent; comfortable 5 room bungalow with sun parlor and garage; lot 37½ ft. Call Monday. 3755 N. Avers-av.

FOR SALE—BERNICE-AV., NR. 47TH, 6 RM house, A1 condition; furnace heat; $3,000; pmts. $25 per mo. Owner. Address E H 496, Tribune.

FOR SALE—7 ROOM MODERN HOUSE with garage, Smalley-ct., Logan Square; $5,500; part time. Address M 461, Tribune.

VACANT—SOUTH SIDE.

FOR SALE—100 FT. FRONT FOR $1,300 cash, near Stony Island-av.; worth $2,000; new bldgs. going up alongside; snap for builder. Address B K 542, Tribune.

FOR SALE—50 FT., BLACKSTONE-AV., near 83d-st.; give it away for $450, all cash. Address W C 584, Tribune.

FOR SALE—FOR QUICK SALE, 30 FT. ON Dorchester-av., near 81st.; $510, all cash. Address W C 532, Tribune.

FOR SALE—SNAP BUY; 48 FT., DANTE-av., nr. 79th-st.; $250 cash; mtg. $500. Address B S 269, Tribune.

FOR SALE—CORS., 39TH AND LOWE-AV., 125 frt.; near new C. J. Ry. L. C. L. sta. MONTAGUE & SON, 25 N. Dearbn. Cen. 5012.

FOR SALE—250 FT. WESTERN-AV., N. E. cor. 96th-st. Owner, Wm. A. Haedtler, 6444 Dante-av. Hyde Park 709.

FOR SALE—LOT, BARTLETT'S GREATER Chgo.; must sell regardless cost; leaving city. P. Smith, 608 S. Dearborn. Wab. 6381.

VACANT—SOUTHWEST SIDE.

FOR SALE—YOU CAN MAKE BIG MONEY on two lots; 60 ft. in a fine S. W. residence section at a big bargain. Address A D 152, Tribune.

FOR SALE—$25 OR $50 CASH, BALANCE $10 monthly, buys ¼ or ½ acre chicken farm; new bldgs.; 5c fare. Room 1620 Ashland Block.

FOR SALE—DANDY 40TH-AV. CORNER, near 63d-st., $150 cash, bal. easy; big bargain. Address E H 335, Tribune.

FOR SALE—67TH AND ARTESIAN-AV., vacant lot cheap; best offer takes for cash. Address M 428, Tribune.

VACANT—NORTH SIDE.

WANT TO MAKE MONEY? HERE IS YOUR CHANCE. $10.00 a month will purchase an ideally located lot in a new North Side subdivision. Best of transportation, thirty minutes from the loop. Absolutely the last opportunity to purchase on the North Side. Address E M 588, Tribune.

FOR SALE—92 FT. LINCOLN-AV. FRONTage running back 350x217 ft.; alleys on 3 sides. Plans for 92 flat. $20,000. Phone Superior 9216.

FOR SALE—INVESTORS, ATTENTION—EXclusive North Shore vacant, nr. L and lake; $40 and $60 per ft.; good profits sure; terms can be arranged. Address D C 473, Tribune.

FOR SALE—$200 DOWN, $20 MONTHLY, secures high grade build. lot, near lake and L sta., $40 per ft.; snap for investment. Address D C 493, Tribune.

FOR SALE — 60X125, NEAR HOWARD L sta., ripe for small apts., now $3,300. Address D C 508, Tribune.

VACANT—NORTHWEST SIDE.

FOR SALE—30 FT. RESIDENCE LOTS IN Edgewood, most beautiful location on Northwest Side; good investment and price right. Write at once for further particulars. Address B K 178, Tribune.

FOR SALE—FORCED TO SELL 60 FT. VAcant cor., 49th and Waveland-av. Want cash offer. BECK, 3930 N. Robey-st.

VACANT—WEST SIDE.

FOR SALE—CHEAP IF TAKEN AT ONCE—my equity in 50x179 ft. res. lot; best location in North Oak Park; need $125 cash. Address D P 52, Tribune.

REAL ESTATE—MFG. PROPERTY.

FOR SALE—SMALL MANUFACTURING plant, situated on the Northwest Side, near C. & N. W. Elston team track; lot 125x125; brick shop, 42x75; warehouse and office, 40x80, with other sheds. Will sell on reasonable terms. Address K 506, Tribune.

FOR SALE—OR LEASE—BLDG., 10,000 SQ. ft.; Prairie-av., near 18th-st., suitable publisher, pharmacal, architecture, insurance, advertising, or mail order business. WM. H. MULHOLAND & CO., 30 N. La Salle-st.

FOR SALE—OR WILL LEASE—60,000 SQ. ft., 3¼ acres, 2 story bldg., located 45 miles from Chgo., on main line Lake Shore R. R., with switch; might take part stock. Address N 94, Tribune.

FOR SALE—OR RENT—5 STORY AND basement sprinkled building; containing about 50,000 sq. ft. Address E M 504, Tribune.

FOR SALE—14,500 SQ. FT. AT COTTAGE Grove-av. and 24th-st., light on all sides; good for auto station, etc.; reasonable price. MARK R. KIMBALL, 718, 39 S. La Salle-st.

FOR SALE—FINE MFG. SITE, TWO RYS.; 75,000 ft.; near Ashland and river; large barn; cheap at $1; offer quick. A. Montague & Son, 25 N. Dearborn. Cen. 5012.

FOR SALE — 375X460 FT., 74TH AND Loomis and C. & W. I. Belt R. R.; $15,000. E. N. WEART & CO., 25 N. Dearborn-st.

FOR SALE—MFG. SITES AND BLDGS. WITH switch and dock, all parts of city. CALLISTUS S. ENNIS & CO., 79 W. Monroe.

REAL ESTATE—OAK PK., AUSTIN.

FOR SALE—SPECIAL BARGAIN IN WELL LOCATED 7 rm. home 2 blks. to Oak Pk. "L," 3 blks. to Northwestern R. R. sta. Spacious porches. White enamel [colonial] living rm. with 7 windows, FIREPLACE, parquet floors. EXTRA LARGE VERANDA OFF DINING RM. 3 large bedrms. and bath. Lot 40x175 ft. [Large garden spot.] Shade and fruit trees. Garage. Only $4,160. Terms, $500 cash. W. H. WRIGHT & CO., 5613 South-blvd. [near Lake and Central]. Ph. Austin 683 or 684. Oak Pk. 383.

FOR SALE— HULBERT BUNGALOWS. "BUILT ON HONOR." $200 to $400 CASH, $30 to $35 MONTHLY. All city conveniences; property restricted to good houses and people; 5c fare. Take Grand, Cicero, or Crawford-av. car, transfer west on Division-st. to Austin-av.; walk 4 short blocks west. Write for booklet. THOMAS H. HULBERT, Lombard-av. and Division-st., Oak Park.

FOR SALE—JOINED OFFICERS' RESERVE CORPS; owner will sacrifice richly appointed, heavily constructed HOME DE LUXE; finest street in Oak Park; 3 blks. from Lake-st. "L"; REAL SUN PORCH [heated]; breakfast porch; GENUINE TILE ROOF; hot water heat; pedestal plumbing; GARAGE; building practically new. A $15,000 home for $10,000. F. A. HILL & CO., 5638 W. Lake-st. Aus. 131.

FOR SALE—OWNER GOING TO CALIFORnia will sacrifice home on Gunderson-av., near Jackson; 6 room frame house in good condition; 3 good bedrooms, 1 across entire front; good heating plant; full size front porch; large maple trees in parking; garage; lot 40x132; street improvements in and paid for. Price $4,500. Part time if desired. J. A. KELLY, Ph. O. P. 1004. 417 Harrison-st., Oak Park.

FOR SALE—COZY 6 RM. AUSTIN HOME; ex. condition; oak floor, furnace heat, latest elec. fix.; lot 40 ft. wide. Double garage. HEART OF AUSTIN, 4 blks. to LAKE-ST. L sta., 2 blks CHICAGO surface. Owner non-resident, will sacrifice, $4,250; $500 cash, bal. terms. See this TODAY. F. C. PILGRIM & CO., 5637 South-blvd. Austin 310-320.

FOR SALE—OWNER LEAVING FOR ARMY service, must sacrifice beautiful 7 room Austin home, modern; gas, electric, furnace; lot 50x125; paved streets, choice location; price if sold this week only $3,900; $500 cash. See this today. Barry, Smith & McNichols, 4806 W. Chgo-av.

FOR SALE—NEW MODERN 6 FLAT; 5 rooms, sun parlors, sleeping porches; on a boulevard lot; all rented for $3,990 per year. Also 3 flat, 6 rooms, on wide boulevard lot. Would consider clear two flat or vacant in exchange. Owner, N. H. NEWELL, 5122 W. Madison-st. Phone Austin 995.

FOR SALE—BEAUTIFUL AUSTIN HOME; high grade; 8 rms.; 4 elegant bedrms.; fine htg. plant; IDEAL LOC. on Lorel-av. [east front]; lot 40x135, with shrubbery, fruit, trees, etc.; A MINIATURE PARK; paved st.; excellent trans. Leaving city at once. Will sacrifice at $4,400; easy terms if desired. INVESTIGATE TODAY. Telephone Austin 48.

FOR SALE—A FEW BUNGALOWS TO BE closed out at old prices; built in 5, 6 and 7 rooms, in our beautiful bungalow section in Austin. Terms made to suit. E. HOGENSON & CO., 5312 W. Chicago-av.

FOR SALE—ATTRACTIVE BUNGALOW with 2 large bed rooms; newly painted and decorated; large chicken house; beautiful 37½ ft. lot; conv. to city transp.; sacrifice at $2,800; $300 cash. O'CONNOR BROS., 5950 W. Madison. Aus. 384.

FOR SALE—NEW BUNGALOW ON MONTHly payments same as rent; large lot; modern, etc. Have your own garden, chickens, etc. RAYMAND G. HANCOCK & CO. Phone Central 7870.

FOR SALE—GUNDERSON NEW OAK PARK 2 family homes, 5-5 and 6-6 rm. plans; brick and stone construction; hot water heat; cash or terms. Oak Park office, Madison-st. and Cuyler-av. S. T. GUNDERSON & SONS.

FOR SALE—OWNER WILL SACRIFICE FOR $350 equity in well located 100 ft. res. corner. Best buy in beautiful North Oak Park. Investigate. Address D P 51, Tribune.

FOR SALE—MY 100 FT. CORNER, IDEALly located in North Oak Park; $30 per foot; terms. Address D M 264, Tribune.

FOR SALE—OR EXCH. AT LESS THAN builder's cost, new 6 flat, all rented, winter's coal in bin. 4849-51 West End-av.

FOR SALE—MODERN 8 ROOM HOUSE; beautiful location, in Austin; hot water heat. Address M 440, Tribune.

FOR SALE—50X150 FT. LOT ON CHICAGO-av., near Austin-av.; ripe for improvement; stores. Address M 142, Tribune.

FOR SALE—CHOICE AUSTIN COR., 33X125, with small house, $1,100. 1356 Massasoit.

REAL ESTATE—SUB'N—SOUTH.

FOR SALE—GENTLEMAN'S 5 AC. COUNtry place, 45 minutes from loop, C., R. I. & P.; all modern improvements; own electric light, water, sewer systems; 2 acre orchard, small fruits; ideal spot for retired farmer or business man; large 7 room house, barn, chicken houses. Address M 156, Tribune.

FOR SALE—BEVERLY HILLS, 9323 WINchester, 7 room modern house; hot water heat; lot 60x175 ft.; garage; $8,250; terms. J. WM. HOWARD & CO., 10 S. La Salle-st.

FOR SALE—STEWART RIDGE, THE BEAUtiful spot of the South Side. A. J. SMITH & SON, General Agents, 12000 S. Halsted-st.

FOR SALE—LONGWOOD-DR., ON RIDGE, e. f., bet. 118th and 119th, 50x295; $1,000. L. FICKLEN & CO., 111 W. Washington-st.

REAL ESTATE—SUB'N—NORTH.

FOR SALE— $700—LITTLE CHICKEN FARMS—$950. Small payment down, then easy monthly terms. A great big tract of rich land, 626x165 [25 city lots] on North Shore between Chicago and Milwaukee. Excellent transportation, a wonderful bargain and brilliant speculation. FREE excursion daily and Sunday. Come and examine this property. A postal card will bring you full particulars. Address D S 291, Tribune.

FOR SALE—HOMES AND VACANT PROPERTY IN ALL NORTH SHORE TOWNS. 7 Branch Offices. McGUIRE & ORR, 69 W. Washington-st.

FOR SALE—ATTRACTIVE NEW 9 ROOM house; best location; sun room, dining and sleeping porch, 3 bathrooms, 6 bedrooms, hot water heat; lot 50x186. Will sell for $13,000. C. H. BRETHOLD, 545 W. R. R.-av., Wilmette.

FOR SALE—WILMETTE—NEW 6 ROOM white colonial; h. w. heat; large porch; fine transportation; $500 down, balance like rent; price $7,250. HILL & STONE, end L, Wilmette.

FOR SALE—WINNETKA—8 ROOM HOME, stucco; 2 baths; built in garage; owner going east; price $9,500. F. B. Thomas. Tel. 794 Winnetka, or Whiteside & Wentworth, 8 S. Dearborn.

FOR SALE—IMMEDIATE—WILMETTE 7 R. res., east, 3 bedrooms, h. w. heat, oak floors, 50 ft. lot, only $3,800. Or will rent at $35 per month. D. E. ALLEN, 1157 Wilmette-av., Wilmette.

FOR SALE—WILMETTE—BEST BUY TOday; 8 r. new elegant home; nr. lake and Sheridan-rd.; sleep. din., and sun porches; h. w. heat; easy terms. Paul Schroeder & Co., End L, Wilmette.

FOR SALE—HUBBARD WOODS—NEW 7 R. stucco home; living and slpg. porches; value $7,800; make offer. E. P. MAYNARD & CO., 25 N. Dearborn-st. and Hubbard Woods.

FOR SALE—EVANSTON AND WILMETTE improved and vacant; money loaned to build. QUINLAN & TYSON, Est. 1884. 40 N. Dearborn-st., 701 Davis-st., Evanston.

FOR SALE—WILL SELL MY WILMETTE home, $6,000; 8 r., modern; west of N. W. stat. Might take other ppty. Address K 384, Tribune.

FOR SALE—OR RENT—LARGE LIST OF homes, vacant properties, and acreage. CASEY & BELL, Otis Bldg. Main-4724.

FOR SALE—BARGAINS RIGHT NOW. North Shore Houses, Lots, and Acres. MURRAY & TERRY, 40 N. Dearborn-st.

REAL ESTATE—SUB'N—WEST.

FOR SALE—INVESTIGATE AT ONCE—Beautiful new 10 rm. home to be sold for $5,000 below market value; most restricted res. sect. in River Forest; no stores, flats, or apts.; lot 100x188; pressed brick all sides; steel girders in base.; red tile roof; 2 baths and 1 toilet; Sherman tub and shower; tile walls and floors; sun parlor, breakfast room, and inclosed sleep. porch.; liv. rm. across entire front; side ent. Owner. Address M 158, Tribune.

FOR SALE—MODERN BUNGALOW FACING park, large lot with ten trees, on Burlington road and electric line; price $3,600; only $100 cash, balance monthly. E. B. GRAHAM, 1303 Chamber of Commerce. Main 826, or call Saturday p. m. or Sunday, opp. Congress Park depot.

FOR SALE—4, 5 AND 7 ROOM HOMES with large lots. These homes are all modern, within 3 minutes of station at Villa Park. Prices from $2,000 to $3,500. We will make reasonable terms. It will pay you to look this property over. Villa Park Consumers Co., Room 710, 105 W. Monroe-st. Phone Randolph 1009.

FOR SALE—GLEN ELLYN; EXCELLENT 7½ ac. farm and home; good house, hen house, etc.; shade and fruit; snap at $4,750. HOY BROS., 109 N. Dearborn-st. Tel. Rand. 5108.

FOR SALE—JACKSON-BLVD., FOREST PK., new brick 2 flat bldg., 5 rms. each; furnace heat; rent $35 per mo. Price $5,750; pmts. $40 per mo. Owner. Address E H 495, Tribune.

FOR SALE—WEST MAYWOOD, 2 FLAT bldg., 6 rms. each; stove heat; ¼ acre lot; very low price; pmts. $40 per mo., including interest. Owner. Address D P 550, Tribune.

FOR SALE—HINSDALE — GENTLEMAN'S suburban home; brick and steel construction; brand new; hot water heat; spacious rooms and porches; garage; 4 acres; unusual low price. Address A D 403, Tribune.

FOR SALE—SUPERIOR NEW BRICK house of 8 rooms with sleeping and sun porches; hot water heat; choice location; Hinsdale; real barg. Address A D 91, Tribune.

FOR SALE—FINE TRACT OF 7 ACRES, NR. station; natural trees and shrubbery on bldg. spot; fine soil; terms to suit. JOHN D. VANDERCOOK, Lombard, Ill.

FOR SALE OR EXCH.—FOR RIPE SUBURban vacant; 5 rm. bungalow, 1 acre ground, in Glen Ellyn, nr. depot. Address B X 358, Tribune.

FOR SALE—WOOD DALE ACRES, $200 UP. 19 MI. FROM LOOP ON C., M. & ST. P. RY. WM. H. O'BEIRNE & CO., 220 S. STATE.

FOR SALE — A FEW CHOICE LOTS AT Elmhurst, cheap, cash or terms. F. D. GRAUE.

REAL ESTATE—SUB'N—WEST.

FOR SALE—FULLY IMPROVED RIVERside lot, 50x135 ft., 7 minutes from C., B. & Q. depot; terms. JUDSON F. STONE, AGENT, Room 1208, 30 N. La Salle-st. Tel. Main 1776 or Riverside 33.

REAL ESTATE—SUB.—MISCELLAN'S.

FOR SALE—ON ACCT. DEATH, OUR BEAUtiful home, 35 miles Chicago, on lake; lot; large house, garage; terms. W. H. FORD, 4871 Winthrop-av.

REAL ESTATE—ACRE PROPERTY.

OPPORTUNITY FOR BARGAIN SEEKERS. Just think of it! Two acres of land in the city limits, within two blocks of a car line; price $1,495. Only $140 cash. Balance in easy payments. No interest for two years. Address D S 295, Tribune.

REAL ESTATE—OTHER CITIES.

FOR SALE—OWNER OF 20 CLEAR LOTS, suburb to Indianapolis. Five cent fare, cement walks, city water, electric service. Some lots only five blocks from Masonic temple and bank. Good school and stores. About twenty homes built now; one cobblestone and two brick veneer. Will consider Chicago improved. Address L X 15, Tribune.

REAL ESTATE—SUMMER RESORTS.

FOR SALE— —FOR SALE. BROAD BEACH Lots—$5 down, $1 Weekly. 414-416 North American Bldg.

FOR SALE—WATER FRONT LOTS IN FOX Lake region, $200; back lots $50, on terms $10 down, $5 monthly. Write for views. BILLINGS & COON, 301 Tacoma Bldg. Ph. Franklin 1080.

FOR SALE—83 MILES FROM CHGO., TWO story house, suitable for hotel, 5 rm. cottage, st. h., loc. on lake; also garage and repair shop; barg. Owner ill, going west. Address C. J. BUCHTA, Knox, Ind.

FOR SALE—LAKE PROPERTY AND SUMmer homes in Oconomowoc, Wis. FRANK E. BOYLE, Oconomowoc, Wis.

FOR SALE—LOTS ON FOX LAKE, ILL., 50x150 ft., $5 cash and $2 month; no int. J. L. SHAW & CO., Otis Building.

FOR SALE—LOTS; FOX LAKE MICH.; ANY reas. offer or trade; leaving city. P. SMITH, 608 S. Dearborn. Wabash 6381.

REAL ESTATE—FARM LANDS.

Arizona.

FOR SALE—PRODUCTIVE FARMS, SALT River Valley, Arizona; irrigated by Roosevelt Dam, built by U. S. Govt.; 20 acres on easy terms will make you independent; early fruits and berries, alfalfa, pigs, chickens, cows pay big profits; folder free. C. L. SEAGRAVES, Industrial Commissioner, A. T. & S. F. Ry., 1954 Ry. Exch., Chicago.

Arkansas.

FOR SALE—IMPROVED OR UNIMPROVED land in Arkansas; prices and terms to suit. Farmer Land and Investment Co., 32 N. Dearborn. Central 2308.

FOR SALE—HIGHLAND HOMES IN THE Ozarks, $10 per month. MARTIN GAULDIN, 80 E. Jackson-blvd.

Canada.

FOR SALE—WE OFFER SEVERAL SMALL farms, partly under cultivation, with growing crops and new sets of buildings. These are special opportunities. Write for particulars. REMICK, LLOYD & CO., 105 S La Salle-st., Chicago, Ill.

California.

FOR SALE OR EXCHANGE—40 ACRES OF orange groves in Riverside, California; 35 acres in full bearing and in excellent condition. First class water rights. Owner here on visit. Price $75,000, clear of incumbrance. Divide to suit. Want old improved or vacant that is clear. NEWTON B. LAUREN & CO., 110 S. Dearborn-st.

FOR SALE—5,200 ACRE RANCH NEAR San Diego—Delightful country estate, combining profitable stock growing and farming; climate ideal; price $160,000, includes livestock and personal property. Address D P 380, Tribune.

Florida.

FOR SALE—TWENTY-FOUR ACRES; SMALL grove and truck patch; excellent soil; fair location; sacrificed at $2,000; once refused $2,500; worth more now. Other interests demand exclusive attention. Box 62, Bradentown, Fla.

FOR SALE—JUST WHAT YOU'RE LOOKING for; 10 acres, small house, 1½ mile from Bowling Green, De Soto Co.; worth $600; will take $400; payable $10 per month. Sure bargain. Address E M 474, Tribune.

FOR SALE—$4,000 A. LONG LEAF YELlow pine, Florida; cheap logging proposition. Price $10 per acre. BARBOUR, Unity Bldg.

FOR SALE—ORANGE CO., 10 A. FARMS, $350; two village lots free; $10 cash, $10 monthly, no interest, no taxes. Booklet free. M. G. KIBBE, 130 N. 5th-av.

FOR SALE—FLORIDA LAND BARGAINS; large and small tracts. Cash or easy terms. C. E. THOMAS, 6 N. Michigan-av.

Illinois.

FOR SALE—80 ACRE CORNER FARM, 30 miles n. w. from loop; near Higgins road, east of Elgin; 65 acres under cultivation; 15 acres pasture and orchard; good 9 room house, basement barn, cement floor; large hog house, milk and poultry houses; for quick sale $160 per acre; terms; no trade. Address C L 118, Tribune.

FOR SALE—MY SMALL FARM, READY TO move on, 3 blocks to Ardmore station on the Aurora and Elgin electric; 45 minutes ride to loop; fine new 4 room house and bath; large poultry house; exceptional opportunity; price only $2,950; TERMS. Address Owner, D S 89, Tribune.

FOR SALE—FOX RIVER VALLEY DAIRY AND GRAIN FARMS. 200 acres, 160, 120, 110, 80, 40, 20, 10. All well improved and in the vicinity of Elgin. JAMES DORSEY, 34 Nolting Blk., Elgin, Ill.

FOR SALE—MY 160 ACRE FARM, 16 miles from the loop, 1 mile from Hinsdale on C., B. & Q. R. R. For particulars phone Hinsdale 350, or see C. G. ANDERSON, Hinsdale, Ill.

FOR SALE—NEAR ELGIN, 250 ACRES highly improved farm, new buildings, black soil, crops, horses, tools, hogs. Bargain. Charles Teckler, Crystal Lake, Ill.

FOR SALE—320 AC. FINELY IMPROVED 50 mi. fr. Chicago; 50 acs. in oats, 110 acs. in corn; great bargain for cash; no trade considered. Address E E 415, Tribune.

FOR SALE—152 BLACK SOIL, 47 MILES north; $125 a. Address K 531, Tribune.

Indiana.

FOR SALE—A GOOD FARM OF 160 ACRES near Wheatfield, Ind.; black loam soil with clay subsoil; good 6 room house; good barns; 60 acres in small grain this year; 65 acres in corn; 35 acres in tame meadow; 10 acres wood pasture. Price, with stock and implements, $16,000; without stock and implements $14,000. Address J E 273, Tribune.

FOR SALE—NEW, MODERN 6 ROOM AND bath home, new barn and chicken house, with small fruit and 2 acres of land, only 10 min. from Penn. station. Best of soil. Terms exceptionally easy. Must sell. Leaving state. Also other small farms of 4, 10, 17, 20 and 35 acres, well improved. Write A. N. WORSTELL, Valparaiso, Ind.

FOR SALE—40 A. FARM, 65 M. CHICAGO, 5 rm. house; barn 24x32; outbldgs.; black soil, 2 horses, 2 cows, chickens, crops; $3,800; easy terms. PHILLIPS, MONIGER & CO., 29 S. La Salle.

FOR SALE—$500 CASH, EASY TERMS; 10 A.; fine 5 rm. cottage, barn, outbldgs., orchd., garden soil; sacrificing $2,500. PHILLIPS, MONIGER & CO., 29 S. La Salle.

FOR SALE—MODERN COUNTRY HOME; also small and large farms; street cars, elect. lts., and city water. GEO. J. WOLFF, Wolff's Corner, Valparaiso, Ind.

Michigan.

FOR SALE—HERE'S GOOD NEWS FOR THE man who wants to get his own farm home: I have a splendid tract of land in Michigan's best counties, and while it lasts I will sell you 10, 20, 40, 80 acres or more at $15 to $35 per acre on easy payments over a period of seven years. Live on your own land and give your children a better start in life than you had. Good schools, towns, roads, markets. A few hours' ride from Chicago. Healthful climate; pure soft water; plenty of rainfall. Stock, dairying, poultry, vegetables, and fruits all do well and earn good money here. Write for full information free. GEORGE W. SWIGART, owner, 1247 First Natl. Bank Bldg., Chicago, Ill.

FOR SALE—FARM, 20 A., 2¾ MI. SAWYER, 5½ mi. Three Oaks, 72 mi. Chi. Lge. 6-rm. house, barn, grainary, 2 chicken houses, 2 springs. Fruit for family use, soil dark, sandy loam; for particulars write Route No. 2, Box 62, Three Oaks, Mich.

FOR SALE—NO TAXES FOR FIVE YEARS ON CLOVER-LAND CUT OVER LANDS. FARM SPECIALISTS ASSIST SETTLERS. MAPS, PAMPHLETS FREE. EASY, HONEST TERMS. G. W. ROWELL JR., 25 BACON BLOCK, MARQUETTE, MICH.

FOR SALE—50,000 ACRES IN SMALL OR large tracts; easy terms; improved farms of all sizes; FREE BOOK and map. Menominee Abstract and Land Co., Box 64-T, Menominee, Mich.

FOR SALE—40 ACRES, NEW EIGHT ROOM house, barn, silo, horses, and cows; twenty-five hundred dollars. P. C. Fleming, Bravo, Mich.

FOR SALE—REAL GOOD 80 A. FARM NR. town; stock, impts., crops; at bargain; terms. P. A. Lindberg, 180 N. Dearborn-st.

FOR SALE—A 13 ACRE FARM NEAR KALamazoo. For further particulars write to C. W. THOMPSON, Mattawan, Mich., R. 1.

FOR SALE—80 AC. CLAY LOAM; FINE bldgs., 3 mi. town; $8,000; $1,000 cash, $200 yr. Evans-Tinney Co., Fremont, Mich.

Missouri.

FOR SALE—SMALL MISSOURI FARM. $10 cash and $5 mo. [no interest or taxes]. Highly productive land; close to 3 big markets. Write for photos and full information. Munger, D 142, N. Y. Life Bldg., Kas. City, Mo.

Montana.

FOR SALE — RAISE WHEAT, ALFALFA, stock. Buy one of our ranches or farms in the Judith Basin, Montana, and get a big part seeded soon to winter wheat and make a big profit. See us for maps and low rates. WM. H. BROWN CO., 5 N. La Salle-st., Chicago.

FOR SALE—GOLDEN VALLEY WHEAT land; the best in the Northwest; colonization tracts; prices $20 to $35 per acre. Let me tell you about it. Address D Y 182, Tribune.

FOR SALE—OR EXCHANGE—5,000 ACRES good Montana land; great bargain; want income property or business, hotel, apt. bldg., or farm; must sell. Address L X 23, Tribune.

REAL ESTATE—FARM LANDS.

New York.

FOR SALE—100 ACRE FARM, NEAR BUFfalo, N. Y. Good set of buildings. Rich soil. Horses, cows, hogs, hens, etc. Fine crops; tools, etc., included, for only $4,500. Great bargain. Also small farms at bargain prices. List free. Come now and see crops. Buffalo Farm Exchange, 503 Brisbane Bldg., Buffalo, N. Y.

FOR SALE—WESTERN NEW YORK FARMS. Free catalogue. Bruce, Gowanda, N. Y.

Oklahoma.

FOR SALE— U. S. GOVT. SALE INDIAN LAND. Oil, gas, mineral district of S. E. Okla. $4, 5, AND $6 AN ACRE, EASY TERMS. An excellent opportunity for investment; residence or improvements not required; suited for general farming or stock raising; 30 to 40 inch rainfall. E. W. GAIR, 112 W. Adams-st.

Texas.

FOR SALE—BLACK PRAIRIE RICE LANDS in cultivation now; rice district, Beaumont, Tex.; in small and large tracts; price and terms very reasonable on this approved income property. BODENBECK, 311 Monadnock Block, Chicago, Ill.

FOR SALE—3½ SECTIONS IN IMPROVED and unimproved farms, 3 miles from Follett, Lipscomb County, Texas, on new branch Santa Fe R. R.; great wheat and cattle raising country; cash and time; owner. J. E. SMITH, 4334 W. Monroe-st., Chicago.

Wisconsin.

FOR SALE— ORCHARD VALLEY, WIS. IS CALLING FOR YOU. There you can buy a ten acre farm for $250—$25 cash—$6.00 per month until paid for. Or, you can buy a larger farm, 25% cash, 48 months in which to pay the balance. The soil is the best clay subsoil, natural drainage, springs and running streams. Clover over all the valley. Bumper crops every year—the best of markets—a climate where all the fruits grow in great quantities. The great growth of all the clovers, the pure spring water, and the pure air, and the long growing season, make the most ideal combination for dairy farm land that can be found. If you want a farm, then Orchard Valley surely IS CALLING FOR YOU. Write for information or call for all particulars at our office, 69 W. Washington-st. FRED'K H. BARTLETT & CO. Ask for Mr. Cornell.

FOR SALE—500 RAILWAY FARM HOMES in Wisconsin. Excellent soil, especially adapted for diversified farming. No crop failures. Best stock and dairy country in the union; short haul to markets. Actual settlers wanted. Low prices and easy terms. Write for Booklet No. 33. Address Soo Land Department, Soo Railway, Minneapolis.

FOR SALE—80 A. FARM, LINCOLN CO.; level, clay and loam soil; 3 m. r'y.; ¼ to school; 15 a. plowed, bal. pasture and timber; good log h. & b. Owner lives Montana; don't want farm; sell $2,000; accept small cash pt.-resp. party; long time bal.; consider city vacant. Address K 493, Tribune.

FOR SALE — CLOVER LAND IN MARINETTE County, Wisconsin, where farmers grow rich; near markets, towns and railroads; 7 hours ride from Chicago. If for a home or investment you are thinking of buying good farm lands write us. SKIDMORE LAND CO., 2017 Hall-av., Marinette, Wis.

FOR SALE—POTATO AND DAIRY LANDS near Eagle river. The summer resorts bring best markets to your door. $12.50 to $30 an acre. Your own terms. Write for "Sanborn Easy Ways." Sanborn Company, Eagle River, Wisconsin.

FOR SALE OR TO RENT—160 AC. IMproved, new 5 r. house, good soil, river, near school; fine for dairy, sheep, or mixed farm; $5,000 cash or time. Send for part. and pictures. Owner, AUGUST DITTRICH, 71 E. 7th-st., Chicago.

FOR SALE—CHIPPEWA VALLEY, WISCONsin. The J. L. Gates Land Co. offer the small investor the chance of a lifetime. Our monthly payments will do it. Don't wait. Write J. L. Gates Land Co., Milwaukee, Wis.

FOR SALE—FARM LANDS NEAR COUNTY seat, Forest County, Wis. Improved and unimproved. Low prices, easy terms. Free literature. Per-Ola Land Co., Crandon, Wis. Branch office, 109 N. Dearborn-st., Chicago.

FOR SALE—360 ACRE STOCK FARM; stock, crops, and machinery; close to town. It will pay to investigate. Box 33, Bancroft, Wis.

FOR SALE—LET US SHOW YOU LANDS along the Soo Line in Wis. Good soil, roads, and towns; attractive prices; easy terms. Soo Line Ticket Office, 140 S. Clark-st.

FOR SALE — FARM; IMPROVED; PARTly improved. We are OWNERS. Liberal terms. Trades. LOEB-HAMMEL REALTY CO. [not inc.], 343-4 Marquette Bldg., Chicago.

FOR SALE—FARM LAND IN THE BEST district of Wisconsin; nr. town; nr. school and church; clay loam; price $20 acre. JOE KISCH, 1331 George-st.

FOR SALE—HOLSTEIN DAIRY FARM; 180 acres, 25 hardwood, one mile Oconto Falls, Wis.; annual income $3,000. Address L X 1, Tribune.

FOR SALE—THIS YEAR EVERY MAN should own land; upper Wis. is the place; 40 to 1,000 acres; easy payments. E. M. PADGETT, 6541 Ellis-av.

FOR SALE—WE OWN 200,000 ACRES; $7.50 to $20 an acre; easy terms. Agts. wanted. GRIMMER LAND CO., Marinette, Wis.

FOR SALE—READY TO PLOW; DRAINED meadow; no stumps; $35 a.; easiest terms. Webb-Brost Co., 30 N. La Salle, room 724.

Miscellaneous.

FOR SALE—BARGAINS IN FARMS FOR actual buyers or investors. Size, location and price to suit. S. A. FRENCH & CO., 60 W. Washington-st. Central 4973.

REAL ESTATE—CATTLE RANCHES.

FOR SALE—2,500 ACRE RANCH; WELL stocked. Address W. H. LEARD, Gt. Falls, Mont., Hampton Apts.

FOR SALE—RANCHES AND BIG TRACTS our specialty; all prices and locations. SCHREI & READ, 30 N. La Salle-st., Chicago.

REAL ESTATE—MISCELLANEOUS.

FOR SALE—BUNGALOWS IN ALL PARTS of the city upon our E. Z. payment plan of $100 cash, balance on less than rent payment. Rent is the landlord's graft. Think this over, then come in and talk it over with BILLINGS & COON, 303 Tacoma Bldg. Franklin 1080.

OWNER COMPELLED TO LEAVE CHICAGO offers 10 r. brick home, all conveniences, and two 3 flat buildings adjoining; pleasant home and $75 NET monthly income; all for $11,500; $6,500 cash, bal. long time, 6%; no trade. Apply Rm. 1007, 30 N. Dearborn-st.

FOR SALE—BRAND NEW SECTION LINE transfer corner, 5 stores and 6 flats, and 75 ft. vacant adjoining same; price $95,000; mtge. $40,000. Trade equity for smaller clear property. Address A D 88, Tribune.

FOR SALE—$370 EQUITY IN LIVE SUBDIvision; liberal discount for quick turnover. Address A. N. HENRY, 1458 Bryn Mawr-av.

LAND INFORMATION.

FREE WISCONSIN BULLETINS, SOIL, CLImate, crops. Immigration Bureau Dept. of Agriculture, Madison, Wis.

REAL ESTATE WANTED.

For Cash.

WANTED — IMPROVED AND VACANT property; any part of city; will pay cash, but price must be reasonable. M. B. MORAN & CO., 8 S. DEARBORN-ST. RAND. 6840.

WANTED—20,000 TO 25,000 SQ. FT. ON West Side, suitable for manufacturing. Can make quick deal. J. E. EHRENHALT, 105 W. MONROE-ST.

WANTED—GOOD NEW 3 FLAT BLDG., Rogers Park or near South Shore Country club, that $1,500 cash can handle. Address E E 96, Tribune.

WANTED—TO BUY FROM OWNER ONLY, good flat or residence building; give best price. Address N 61, Tribune.

WANTED—2 FLAT, STEAM HEAT, EAST Sheridan-rd.; all cash; give location. Address N 441, Tribune.

WANTED—HAVE $25,000 FOR NOR. SHORE apt.; describe; don't waste paper on high prices. Address E D 106, Tribune.

WANTED—COTTAGE WITH BRICK BARN, n. of North-av.; buy or rent; reas.; terms. Address J 561, Tribune.

REAL ESTATE FOR EXCHANGE.

Apartments.

FOR SALE—OR EXCHANGE—BOULEVARD corner 12 flat, all rented, several 2 year leases; rental $5,400; want cash and River Forest or Oak Park vacant and residence. Address E O 300, Tribune.

TO EXCHANGE— South Side 8 flat; rental $3,600 a year; mortgage $17,000, 5 per cent; trade equity for clear improved worth $8,000. Address A L 53, Tribune.

TO EXCHANGE—MODERN 15 APT. BLDG. North Side corner, 90x150; building cost $60,000; mortgage $30,000, 10 years, 6%; small prepayment. Want clear vacant or old improved. Address D A 88, Tribune.

$25,000 EQUITY IN NEW BOULEVARD corner 24-apartment building, Garfield park district; income, $10,500. Want good, well stocked farm. Can make deal up to $40,000. Address E L 449, Tribune.

HAVE EQUITY IN SEVEN BUILDINGS, approximating $100,000 in value, to trade for equity in one building. Address B L 448, Tribune.

EXCH.—CLEAR 3 FLAT, $4,500, RENT $63 a month, for 2 or 3 apt. bldg.; steam heat; will assume small mtge.; west of 44th-av. Weymouth Co., 30 N. Cicero.

EXCH. — HIGH GRADE APT. EQUITIES for smaller clear and farms; can match any deal. H. J. ENSINGER & CO., 40 N. Dearborn-st.

TO EXCHANGE—NEW 66 APARTMENT building, incumbrance $177,000, rents $35,000. What have you to offer? Address N 54, Tribune.

EXCHANGE—$2,000 EQUITY IN MODERN 2 flat, Northwest Side; I want smaller city property with or without mortgage. Address E D 424, Tribune.

WANTED—FARM FOR OWN USE; HAVE 14 apt., high class, fireproof, fine location, 15 min. to loop. Address K 412, Tribune.

OWNERS—WHAT HAVE YOU TO TRADE for well rented apartment bldg., North, nr. lake? Particulars. Address E M 463, Tribune.

EXCHANGE—MOD. 3 FLAT; RENTS $2,340; incum. $10,850; for smaller ppty., farm land; offers. Address B H 203, Tribune.

EXCH.—4 FLAT, N. S., RENTAL [illegible]; mtge. $2,600; want farm or land. ROBT. F. MILLER, 29 S. La Salle-st.

FORCED TO SELL S. S. APT.; RENTS OVER $5,000; for cash and smaller. Oak. 751.

EXCHANGE EQ. N. S. COR. 15 FLAT FOR what have you? Address E 447, Tribune.

REAL ESTATE FOR EXCHANGE.

Apartments.

WANT FARM

Have 21 apartments, new and in the best renting neighborhood in the city; good transportation; corner building; all rented for $7,700 per year; mtg. $32,500; will give good deal for clear farm or old improved; price $55,000. Address E L 132, Tribune.

$1,800 EQUITY IN R. W. HEATED AUSTIN 2 flat bldg.; excellent transp.; bldg. only 3 years old; rents $67.50 monthly; $50 a month pays all interest and principal; price $7,000, worth $7,500; owner will take lots in exchange. Address A J 120, Tribune.

MICHIGAN-AV., HIGH GRADE 3 APT. bldg., 7 rms., 3 baths, shower, extra lavatories, large sun parlors; lot 32x161; income $6,300; mortgage $35,000, 5½%. Want old improved, good vacant, or clear farm. Randolph 1121.

TO EX.—FURN. FLAT BLDG., BIG RENT for home. FICKLEN, 60 W. Washington-st.

Business Property.

TO EXCHANGE—BUSINESS PROPERTY, 43d-st. east of Cottage Grove; brick building, stone front, store and 3 flats; rent $2,350; mortgage $15,000. Want improved or unimproved farm lands. Will make close deal. Address A S 304, Tribune.

FOR EXCHANGE — CLEAR BRICK BUS. block, stove ht.; rents $4,644; want clear farm or western land. A. C. EICHLER & CO., 3453 Wentworth-av.

TO EXCHANGE—MY ELEGANT NEW $40,000 bus. blk., Milw.-av. nr. busy transfer cor. Want A1 farm, stock and equipped. Address D A 512, Tribune.

BIG SNAP—2 STORES; 16 FLATS; RENT $5,600 yr.; 1st mtg., $15,000. TO EXCHANGE for city or farm worth $10,000. Address O Y 186, Tribune.

WILL TRADE BUSINESS PROPERTY IN small town, worth $30,000, for equity in apartment building; state rentals and mortgage. Address K 56, Tribune.

TO EXCHANGE — STORE AND FLATS; stove heat; price $5,500; mtg. $2,500. Want farm or smaller improved. Address A C 147, Tribune.

TO EXCHANGE—EQUITIES IN STORES, OFfices, flats; thousands people pass property; 3 theaters in vicinity. Address E F 401, Tribune.

CICERO-AV. STOVE H. BUSINESS, STORES and flats; rent $3,600, for farm or clear vacant. EUGENE MASSEY, 8 S. Dearborn.

Farms and Acres.

I HAVE 800 ACRES DUE EAST OF LUDington, Mich., one mile to R. R. sta.; value $30,000 and growing fast; want Chicago income or vacant; ripe to improve. Tel. Oak. 1893. M. A. DeVine, 5057 Indiana-av.

WILL TRADE A CLEAR 80 ACRE INdiana farm, within 100 miles of Chicago, for real Chicago equity. CHAS. P. GRAY CO., 1st Natl. Bk. Bldg. Rand. 1445.

TO EXCHANGE—160 ACRE FARM NEAR Crown Point, Ind.; good buildings; all cultivated; equity $10,000. MR. TITTINGER, 5413 N. Clark-st. Phone Sunnyside 4710.

TO EXCHANGE—A 220 ACRE FARM WELL located in Ashtabula Co., Ohio, for a stock of hardware, dry goods, or groceries. J. D. GIBSON, 1388 E. 86th, Cleveland, Ohio.

EXCH. 40 ACRE FARM NR. LIBERTYville, Ill., for Chgo. prop., res. or flats; pr. $7,500. Address E L 78, Tribune.

Houses.

EXCHANGE FOR SUBURBAN OR COUNtry home, Irving Park res., $5,200; incumbered $2,500; lot 50x125; will add cash or assume. Address M 480, Tribune.

EXCHANGE — CLEAR RESIDENCE; ALSO 2 flat; exch. for farm. Fletcher, 453 W. 63d-st.

Vacant.

EXCHANGE — VACANT FRONTAGE ON Sheridan-rd., value $85,000. Want clear flats or stores. W. A. Pridmore, 139 N. Clark-st.

EXCHANGE 24 LOTS, S. CHICAGO, WORTH $500 each, clear; want clear farm nr. Chicago. Address M 479, Tribune.

GOOD VACANT FOR SECOND MORTGAGE. C. L. CASWELL, 139 N. Clark-st.

TO EX.—CLEAR LOTS, HARVEY AND STEger; want offer. Ficklen, 60 W. Washington.

Miscellaneous.

FOR SALE—I HAVE A WONDERFUL 107X150, east front lot, located in one of Chicago's most exclusive restricted suburbs; all boulevard improvements in and paid for; adjoins 18 hole golf course. Will make suitable terms to responsible party. Address D S 290, Tribune.

FOR SALE—$500 CASH AND REASONABLE monthly payments will buy a fully improved restricted 104x150 ft. corner facing golf grounds; splendid transportation. This property should double in value within a few years. Address D S 285, Tribune.

WANTED—PROPERTIES AND FARMS FOR exch. Can match any trade. State your wants for what you don't want. Describe fully. Arthur C. Lueder, 40 N. Dearborn-st.

WANTED—RESIDENCE OR GOOD VACANT in River Forest or Oak Park for equity in first class income. Address E O 301, Tribune.

LET US TRADE YOUR REAL ESTATE YOU don't want for what you do want. BOHM & SIMONS, 140 N. Dearborn-st.

WE CAN EXCHANGE ANY PROPERTY. Barsness, 1143 First Nat. Bk. Rand. 1118.

REAL ESTATE LOANS.

CAMPBELL INVESTMENT COMPANY, 230 So. La Salle-st. Make 1st and 2d mtg. loans on improved or vacant.

ILLINOIS STATE BANK OF CHICAGO, CLARK AND KINZIE-STS. LOANS ON IMPROVED REAL ESTATE. NORTH SIDE PROPERTY A SPECIALTY.

SEE US FOR WHAT MONEY YOU WISH to borrow on Chicago real estate. E. A. CUMMINGS & CO., [Established 1869], 40 N. Dearborn-st.

SECOND MORTGAGE LOANS MADE AND money paid out in 24 hours; investigate our record for fairness, easy terms, etc. Adams, Carson & Co., Bank Floor, 30 N. La Salle-st. Franklin 786. Our representative will call.

FIRST AND SECOND MORTGAGE LOANS made in twenty-four hours in amounts up to $50,000. Lowest rates in city. S. H. NEWMAN, Room 1605, 11 S. La Salle-st. Ph. Rand. 4980.

MONEY TO LOAN AT CURRENT RATES IN amounts of $2,000 to $25,000 on good improved property. JOHN R. BOWES, Phone Randolph 5075. 111 W. Monroe-st.

LOANS ON REAL ESTATE, IMPROVED OR vacant. Building loans a specialty. Quick action. H. O. STONE & CO., Phone Randolph 300. 76 W. Monroe-st.

JOHN P. MARSH & COMPANY, 1020 TRIBUNE BUILDING. Represent large estates and loan funds for several corporations and many individuals. BUILDING LOANS A SPECIALTY.

LOANS AT LOWEST RATES On Chicago Real Estate. UNION TRUST CO., 9 S. DEARBORN-ST.

LOANS FROM $200 UP ON VACANT OR improved, city or suburban, mortgages bought and sold. ARTHUR C. LUEDER, 40 N. Dearborn-st.

MONEY TO LOAN ON NORTH SHORE PROPERTY. MASON & SMART, 1580 Sherman-av. Evanston, Ill.

MONEY TO LOAN On Chicago and suburban real estate. FIRST MORTGAGES FOR SALE. MEAD & COE, 69 W. Washington-st.

PRIVATE FUND, $100 TO $10,000, TO loan on 1st and 2d mtgs., 5½%; quick action, honorable dealing. H. K. GOODMAN, Room 608, 69 W. Washington-st. Cent. 6988.

2D MORTGAGE LOANS IN 1 DAY; PRIvate fund, low rates, easy payments. We buy mortgages. See us first. SIMMONS BROS., R. 409, 69 W. Washington-st.

G. H. SCHNEIDER & CO., 10 S. LA SALLE. Telephone Franklin 3302. REAL ESTATE LOANS, LOWEST RATES. BUILDING LOANS. PROMPT SERVICE.

REAL ESTATE LOANS SOLICITED ON best business property, sites of 25,000 and above. LEVY BROS., Bond and Mortgage Bankers, Westminster Bldg., Chicago.

I WILL BUILD FOR YOU AND LOAN ENTIRE COST OF BUILDING. Albert Lang, 1507 Chicago Svgs. Bank. Bldg.

MONEY TO LEND ON FIRST MORTGAGES, in amount from $500 to $5,000. W. F. McCARTHY & CO., 56 W. Washington.

MONEY TO LOAN— ON CHICAGO REAL ESTATE. OGDEN, SHELDON & CO., 192 N. Clark-st.

LOANS ON CHICAGO IMPROVED PROPERty. Bldg. loans 5 to 6 pct. CHANDLER HILDRETH & CO., 56 W. Washington-st.

FIRST MORTGAGE LOANS MADE PROMPTly on Chicago real estate. NEWBURY & CO., 6 N. Clark-st.

DRAPER & KRAMER, 35 N. DEARBORN-st.—Bldg. loans made on Chicago real estate in amounts of $1,000-$25,000. Mtgs. for sale.

SECOND MORTGAGE LOANS— On Chicago Real Estate. CHARLES S. BRILL, 105 W. Monroe-st.

LOANS ON REAL PROPERTY AT BEST terms and rates. WM. A. BOND & CO., 25 N. Dearborn.

JOHN B. KNIGHT & CO., 74 W. Washington-st. Real Estate Loans, Rents, Insurance.

SECOND MORTGAGE LOANS ON IMproved city real estate, any amount; reas. charges. A. E. WESTMAN, 139 N. Clark-st.

CENTRAL REAL ESTATE LOANS WITHout commission. Northwestern Mutual Life Ins. Co., WM. SCOTT BOND, 35 N. Dearborn.

CHICAGO REAL ESTATE LOANS— Lowest Rates, Prompt Service. WM. C. HEINEMANN & CO., 10 S. La Salle.

EDGAR M. SNOW & CO., 69 W. WASHINGton-st., make large and small loans on imp. Chicago real estate at low current rates.

LOAN, 5 TO 10 YR. TERMS; ANN. PMTS. Arthur B. Cody & Sons, Loan Agts. State Mut. Life Ins. Co., 105 S. LaSalle. Rand. 1626.

PRIVATE FUNDS FOR REAL ESTATE loans; $500 to $5,000; 20 years in this building. WILL J. BELL, 69 W. Washington.

SECOND MORTGAGE LOANS — ANY AMT. SAMUEL H. FRIDSTEIN & CO., 408 OTIS BLDG. FRANKLIN 5770.

MONEY TO LOAN ON IMPROVED CHICAgo real estate. WM. D. KERFOOT & CO., 58 and 60 W. Washington-st.

MUST LOAN ESTATE FUNDS AT ONCE; low interest. Address M 169, Tribune.

INVESTORS BOND AND MORTGAGE CO., 139 N. CLARK-ST. RANDOLPH 4390.

REAL ESTATE LOANS.

PROPERTY OWNERS, ATTENTION — I make 2d and 3d mtge. loans from $50 up on a few hours' notice. A call will convince you that my rates are the lowest in Chicago, my method of repayment the easiest. Loans made to prop. owners on their own notes. A. GREEN, Rm. 340, 140 S. Dearborn-st.

C. C. MITCHELL & CO. 5 AND 5½ PER CENT MONEY TO LOAN. QUICK ACTION. ANY AMOUNT. WE LOAN ON IMPROVED OR VACANT. WE LOAN MONEY TO BUILD. 69 W. WASHINGTON-ST. RAND. 351. ESTABLISHED 1894.

MONEY TO LOAN. ON CHICAGO REAL ESTATE. HIBERNIAN BANK, 208 S. La Salle-st.

FOR SALE—SELECT 6% 1ST MORTGAGES.
$1,000 $1,500 $2,500 $4,000
$1,200 $1,800 $3,000 $4,600
Also other amounts. Ask for list. SAM BROWN JR. & SON, Room 1001, 19 S. La Salle-st.

SECOND AND THIRD REAL ESTATE loans on Chicago property at 5% and 6%. G. G. STILES, 118 S. DEARBORN-ST. ROOM 603. CENTRAL 5491.

HYDE PARK STATE BANK, 53D-ST. AND Lake Park-av. Phone Hyde Park 440. Makes small first mortgages of $2,000 to $10,000 on improved brick income properties, South Side. Low rate. Quick action.

SECOND MORTGAGE LOANS, $100 TO $20,000, made quickly on vacant and improved. Repayable in small monthly payments, 6%. F. A. MAC HUGH, 160 W. Jackson-blvd.

STOCKS AND BONDS.

A SAFE OIL INVESTMENT — DIVIDEND will be paid Sept. 10 at 1 per cent per month; over thirty wells pumping and more wells to be drilled; 855 acres of leases, Miami county, Kas.; three pumping plants with full equipment. No chance for loss. Capital stock $175,000, fully paid and nonassessable. Par value $1 each. Small block of stock for sale at $1 per share. Property will be shown, if desired. Send remittance to or call on the Mason Oil and Gas Company, 401-2 Scarritt Bldg., Kansas City, Mo.

FOR SALE — AT $100 PAR, 10 SHARES 7% part. pfd. dividend paying stock. Estab. Ill. Corp'n. Earnings over 33 1-3% last year. Address D B 331, Tribune.

PERSONAL PROPERTY LOANS.

CHICAGO STATE PAWNERS' SOCIETY, Under State Control. LOANS ON DIAMONDS, WATCHES, JEWELRY, ETC. At Lowest State Rates. You can pay loan back by partial payments. 32 W. Washington-st., n. e. cor. Dearborn-st. Bank floor, over Washington Shirt Co.

MONEY TO LOAN, 1 PER CENT; NO OTHer charges; on diamonds, watches, jewelry. FIRST STATE PAWNERS' SOCIETY, 27 Washington-st., corner Dearborn-st. BRANCH OFFICE, 39 S. Halsted-st., near Monroe.

LOANS ON WATCHES, DIAMONDS, AND jewelry at lowest rates. GEO. M. FOR Reliable American Pawnbroker. 34 W. Monroe.

MORTGAGES.

GREENEBAUM SONS BANK AND TRUST CO.—First class Chicago first mortgages and bonds bearing 6% for sale, $100, $500, $1,000, and upward. Send for list No. 42. Cor. La Salle and Madison-sts.

FIRST MORTGAGE SECURITY PAYING better than 6%. Chicago income; all safeguards. DEVORE, R. 1012, 8 S. Dearborn.

FOR SALE—$1,500 1ST MORTGAGE, 5 years, 6% interest; excellent security. McCOLLAM & KRUGGEL, 140 N. Dearborn.

1ST MORTGAGES ON IMPROVED FARMS to net 6%. S. T. BUTLER, Rookery Bldg.

8 PCT. FARM MORTGAGE FOR SALE. Loans made. BARSNES, 1143 1st Nat. Bk.

FINANCIAL.

THE UNIVERSITY OF CHICAGO MAKES loans on centrally located property at current rates without commissions. Address 134 S. La Salle-st. Tel. Franklin 214.

INHERITANCES AND TRUST INTERESTS bought or collected. Loans. NORTON & CO., 1433 Conway Bldg., 111 W. Wash.

WANTED—TO BORROW $1,000 FOR ONE year; bank references and merchandise security. Edgewater 7659.

FOR SALE—1ST MORTGAGES AND BONDS, $100 to $10,000, at 6 pct. JOHN P. HOOKER & CO., 220 Marquette Bldg.

BUILDING MATERIAL.

GARAGES AND BUNGALOWS — PERMAnent, of Dee hollow brick; fire, moisture, and rat proof; low cost of erection and speed in construction; warm in winter, cool in summer. WM. E. DEE CO., Building Material, 30 N. LA SALLE-ST. Yards and warehouses in all sections of city.

WE FURNISH TO ARCHITECTS ENGINEERing fabricated steel for reinforced concrete bldgs. Barton Spider Web System, Medinah Bldg.

MINES AND MINING.

FOURTEEN PATENTED CLAIMS WITH 1¼ miles of tunnels and drifts; 75,000 tons of ore blocked out; 100 ton mill fully equipped; more than $500,000 net profit now in sight and unusual chance for big operations. Address E J 62, Tribune.

TYPEWRITERS AND SUPPLIES.

INVESTIGATE OUR SPECIAL BARGAINS IN TWO COLOR AND BACK SPACER UNDERWOOD TYPEWRITERS NOW ON SALE. Any make rented; three months for $5 and up; delivery same day; all rented machines in first class condition, with new ribbons, rubber cover, etc. Rental applied on purchase price. Machines delivered within city limits free of charge. WHOLESALE TYPEWRITER CO., 138 S. Wabash. Rand. 7754; 112 S. Dearborn, Rand. 7755; 21 S. Clark, Rand. 7756.

A FEW REBUILT CORONAS, THE ARMY FIELD TYPEWRITER. The famous folding machine weighing but 6 pounds. Carries our service guarantee for 1 year. We rent Coronas, rental to apply on purchase price of new machine. Corona Typewriter Sales Co., 12 S. La Salle. Franklin 4992.

BARGAIN IN AN UNDERWOOD NO. 5 AND Royal No. 10 typewriter, in excellent condition; taken in as payment of account; snap if taken at once. Address E L 141, Tribune.

TYPEWRITER RENTED— 4 months, $5; nonvisibles. 3 months, $7; visible. AMERICAN WRITING MACHINE CO., 329 S. Dearborn-st. Harrison 1360.

UNDERWOOD TYPEWRITERS, LIKE NEW, $30 up; other make $10 up. P. L. COMEGYS & CO., 115 S. Dearborn-st. Phone Rand. 1749.

10 STANDARD TYPEWRITERS AT $8 TO $15. Rentals of all makes machines $1 a mo. up. Beran Typewriter Co., 58 W. Washington-st. Central 6492.

TYPEWRITERS—ALL MAKES, FOR RENT or Sale at Special Cut Prices. Terms to suit. Write, call, or phone Central 4651. Young Typewriter Co., Dept. 205, 62 W. Madison-st.

GOOD REBUILT TYPEWRITERS, $10 TO $15; all makes rented, $1.50 per mo. up. Underwoods, Rems., Smiths. Wabash 4913. Standard Typewriter Co., 538 S. Clark, R. 837.

SEVERAL GOOD TYPEWRITERS, ALL makes, cheap. 114 W. Van Buren, Room 442.

TYPEWRITER HEADQUARTERS, INC.— All makes for sale or rent. Lowest prices. 411 S. Dearborn, Old Colony Bldg. Har. 2341.

DAVIES TYPEWRITER EXCHANGE, 119 N. Clark-st. Rental rate lowest. All makes for sale. Each machine bargain. Central 2653.

UNDERWOODS, OLIVERS, REMINGTONS, $15 to $45; terms to suit; or rented. Typewriter Co., 193 N. Dearborn. Central 6034.

$20 BUYS FINE VISIBLE OLIVER; WILL ship. Address M 508, Tribune.

JEWELRY, WATCHES, ETC.

WHEN IN NEED OF CASH don't go and waste your time with loan agents or brokers. If you must sell your diamonds, old gold, or platinum, come to my ground floor, square deal jewelry store, where you will absolutely get every nickel your merchandise is worth. Whether you have a $5 or a $1,000 diamond to sell, I have the cash to buy it. No red tape or embarrassment. All transactions confidential. Call and see me. PAUL, SQUARE DEAL JEWELER, 6 E. RANDOLPH, GROUND FLOOR STORE.

I HAVE PRIVATE DIAMOND CUSTOMERS and I will absolutely pay highest prices for your diamonds, pawn tickets, old gold, platinum, or gold teeth. Cash immediately. Quick action. W. H. KLEIN, Private Room 736 Stewart Bldg., 108 N. State-st.

OLD GOLD, SILVER, PLATINUM, BROKEN JEWELRY, GOLD TEETH, BOUGHT FOR MANUFACTURING PURPOSES; HIGHEST PRICES FOR PAWN TICKETS, DIAMONDS, OLD WATCHES. AM. WATCH & JEWELRY CO., R. 600 N. AMER. BLDG., 36 S. STATE.

DIAMONDS AND PAWN TICKETS WANTED. POSITIVELY GUARantee highest prices for diamonds, pearls, jewelry, and pawn tickets than any other dealer; quick action. James Harrison, R. 707, 7 W. Madison-st.

BUSINESS MAN WILL PAY MORE FOR YOUR DIAMONDS AND PAWN TICKETS than any JEWELER or BROKER. Private. J. KORSHAK, R. 1316 Masonic Temple Bldg.

DON'T DO IT TILL YOU SEE ROBINSON, who will pay you 100% in full for your diamonds and pawn tickets. T. M. ROBINSON, 6th floor, 7 W. Madison-st. Estab. 1902.

PAWN TICKETS BOUGHT; ALSO OLD gold, silver, platinum, diamonds; list prices; business confidential. 8 S. Clark-st.

HIGHEST PRICES PAID FOR DIAMONDS, OLD GOLD, SILVER & PAWN TICKETS. EVANS & CO., Room 1118, 29 E. Madison-st.

WANTED—DIAMOND, 2 KARAT OR LESS; state condition and price. Address M 582, Tribune.

DIAMONDS AND WATCHES, 50C WEEK. Look for the key—it's your guarantee. OLSON & EBANN, 4th floor, 209 S. State-st.

PATENTS—PATENT ATTORNEYS.

SEND FOR FREE SEARCH AND PARTIAL payment plan. MILO B. STEVENS & CO., 5 W. Jackson-blvd., Chicago. Est. 1864.

PATENTS, TRADEMARKS, COPYRIGHTS; book free. Tillman, 32 N. Dearborn-st.

MISCELLANEOUS.

FOR SALE—GREENHOUSE GLASS. PHONE Rogers Park 1343.

MACHINERY AND TOOLS.

HIGHEST CASH PRICES PAID FOR OLD scrap iron, metals, pulleys, shafting, hangers, belting, generators, motors, dynamos, and machinery. We are purchasers of everything and anything. All calls promptly answered. UNIVERSAL SALVAGE CO., 35-37 N. Market-st. Phone Frank. 3460.

FOR SALE—2 COCHRANE-BLY CO. NO. 2 B 18 inch circular saws, excellent condition, 47 brass bushings 3¼x2¼x26 11-16 inches, finished. McDonald Machine Co., 2307 Shields-av.

FOR SALE—TEN THOUSAND POUNDS DEAD soft, cold rolled strip steel, 10¾x.035 at 10 cents lb. Chicago stock. Address M 501, Tribune.

NO. 1 & NO. 2 NEW UNIVERSAL GRINDers; also No. 1 milling machine. Large stock drills, lathes, punch presses. WRIGHT, 568 Washington-blvd.

$750 BUYS MY CASE STEAM TRACTOR, 15-45. Case separator 32x54, and 17 silo filler, all in good working order. V. P. STOCKWELL, Salem, Wis.

FOR SALE—5 GAL. BOWSER PUMP AND 1,000 gal. tank; new; complete outfit. Wheeling Inn, Wheeling, Ill. MRS. HARPER.

ONE NO. 515 ACME AUTOMATIC SCREW machine, in A1 condition, for sale, price $1,250 cash. Address B K 86, Tribune.

ELECTRIC MOTORS—BUY, SELL, EXCH., repair; direct, alternating; all sizes. Harr. 1835. Arthur Wagner Co., 706 S. Dearborn.

WANTED—2 SECOND HAND NAILING MAchines for packing boxes; give description and lowest price. Address E L 394, Tribune.

FOR SALE—CHEAP, 100 GALLON GASOline tank, like new. FEILCHENFELD BROS., 1328 E. 55th-st.

LOT OF WOODEN PULLEYS, VARIOUS sizes; also iron pulleys, shafting, hangers, mortice machine, gainer. Harr. 6011.

34 IN. COLBURN BORING MILL; 30 IN. Gap Lathe, 30 in. Flather gear cutter. ESSLEY MACHY. CO., 551 Washington-blvd.

ONE 3 BARROW CONCRETE MIXER, ONE centrifugal pump and engine for sale cheap. Ravens. 1809.

FOR SALE—75 H. P. DIESEL ENGINE belted to D. C. generator. Write for full particulars. Address E H 289, Tribune.

WANTED—20 TO 30 H. P. D. D. C. steam hoisting engines, also triple drum. Address B O 367, Tribune.

USED LEATHER BELTING BOUGHT AND sold. Keefe, 16 So. Clinton. Main 4442.

CAMERAS, KODAKS, ETC.

"MOVING." We will occupy Our Beautiful New Store this week. We carry the largest stock of KODAKS, LENSES, CAMERAS in Chicago. The Camera, Lens, or Kodak you want at a price you will want to pay. Complete line of Photographic Supplies and accessories. Quality Developing and Printing. DAVID STERN COMPANY, 1047 W. Madison-st. In business since 1885.

YOUR LAST CHANCE TO SECURE REAL CAMERA BARGAINS AT OUR OLD STORE 1047 W. MADISON-ST. DAVID STERN COMPANY "Everything in Cameras" Complete line of Photographic Supplies and Accessories. Quality Developing and Printing.

TURN YOUR CAMERA, LENS, OR BINOCULARS INTO CASH. Highest prices paid. Bargains in used cameras. BASS CAMERA COMPANY, 109 N. Dearborn-st. Central 5360.

PRESS GRAFLEX, BEST ALL AROUND outfit for all work; expert could gather $225 outfit; best offer takes; Cooke anastigmat lens, extension lens, tripod, carrying case, pack adapter, plate magazine. Phone Midway 7739.

1A AND 3A SPL. RANGE FINDER KODAK; Graflex Jr. and M. A. ICA [Zeiss Lens]. This week special bargains in Anastigmat Lenses. WEBSTER, 219 S. Dearborn.

CLOTHING, FURS, ETC.

AUGUST CLEARANCE SALE OF THE SEAson's accumulated UNCALLED FOR and SAMPLE garments. The assortment is very large. There is a variety of colorings and patterns which is excellent—and then there are Staple Blacks, Blues, and Oxford Greys in weights, suitable for year round wear. Prices—$18, $20, $22, and $24. NICOLL THE TAILOR, Clark and Adams.

$175 BEAUTIFUL HUDSON SEAL COAT, London dye; our price, $95. Many exceptional bargains in fur coats, muffs, and collars. DAVID STERN COMPANY, 1047 W. MADISON-ST.

HUDSON SEAL COATS—BUY NOW AND save from $50 to $100. 150 advance models to choose from; on a small deposit I will store your selection until ready; pay as you please, weekly, monthly; credit extended to responsible people. Address D O 112, Tribune.

SAMPLE FURS—VERY LATEST FASHions; wholesale prices [while they last]. Call at once to get pick. ALASKA FUR CO., 3434 Michigan-av.

FOR SALE—CHEAP, COAT SUIT KHAKI kool, 36 bust, new. Gownmaker, 1356 N. Dearborn-st.

LATE MODELS EVENING GOWNS, SIZE 36-38; used for display; prices range from $35-$75. Sunnyside 1945. 4654 Sheridan-rd.

INSTRUCTION.

RAGTIME GUARANTEED IN 20 LESSONS—Piano, pipe organ, ukulele, vocal; all instruments. Call or write Christensen Schools, 20 E. Jackson-blvd. [Harr. 5670], 526 S. Western-av. [West 1311], 3117 Lowan-blvd. [Albany 3167], 718 W. 63d-st. [Englewood 3453], 1010 Belmont-av. [Well. 9376].

LANGUAGES — ALL LANGUAGES AND correct English. Conversational knowledge French, Spanish, Italian, German guaranteed in 30 lessons. Reduced rate for fall enrollments now. The Chicago Institute, Central 1749, 123 Madison-st.

YOUNG LADY WOULD LIKE SPANISH lessons immediately at her home; one hour daily from educated native Spanish woman. 6562 Stewart-av. Wentworth 832.

FREE STENOGRAPHIC COURSE TO YNG. man in exchange for detail work about school. Address E L 551, Tribune.

BOXING TAUGHT, PRIVATE. PROF. WM. O'Connell, Room 201, 219 S. Dearborn.

CASTOFF CLOTHING.

SQUARE DEAL GUARANTEED. S. GORDON, 1415 S. HALSTED-ST. PHONE CANAL 947. Will pay you a business man's CASH PRICE for your men's used suits, o'coats and shoes. If out of town, send for particulars. Also buy unincumbered new clothing stocks.

DANENBERG & SIEGEL, 212 N. CLARK-ST., pay more for men's castoff clothing and shoes than anybody else. Ph. Franklin 5975.

LEVINE, 721 W. 12TH, PAYS SPECIAL high prices. Gents' clothing, uniforms, furs, shoes; ladies-gents' eve. clothes. Mon. 2337.

CALL MARKOWITZ FIRST. BEST PRICES for clothes. 1239 S. Jefferson. Canal 7258.

BEST PRICES FOR LADIES', GENTS' clothing. GROFF, 2433 Mad. Seeley 3361.

CALL BROFFMAN FIRST; BEST PRICE for clothes. 4732 Prairie. Kenwood 5850.

BILLIARDS AND BOWLING.

FOR SALE—BILLIARD TABLES; BRAND new; carom and pocket, with complete outfit, $150; second hand tables at reduced prices. Easy payments. We rent tables with privilege of supplying rent on purchase. Cigar store fixtures a specialty. THE BRUNSWICK-BALKE-COLLENDER CO., 623-629 S. Wabash-av.

HARRY FINKELSTEIN BUYS, SELLS, OR rents 2d hand pool and billiard tables and supplies. 1710 W. Lake-st. Ph. West 2525.

9 BRUNSWICK POOL TABLES, 2 BILLIARD tables; sacr. complete $400; separate $40-$50. BAKER, 721 N. Clark. Sup. 977.

BARGAINS IN NEW AND USED BILLIARD outfits. See us before buying. Frank. 5072. GREENGARD & CO., 173 W. RANDOLPH.

MUSICAL AND DRAMATIC.

WANTED—PROFESSIONALS AND STUdents to train for Lyceum and Chautauqua; all instruments; voice, piano, reading, drama, operatic quartets; engagements secured; illustrated catalogue free. HINSHAW CONSERVATORY, Kimball Bldg.

SINGERS TRAINED FOR VAUDEVILLE, cabaret, and musical comedy; acts written and staged; engagements secured. Suite 913 Lyon & Healy Bldg., 64 E. Jackson.

YOUNG MAN, ORGANIST AND PIANIST, desires position in theater or otherwise. Phone Garfield 6449, days or eves.

WANTED — QUICK, CHARACTER ACTOR [straight]; must be large; vaudeville production. Address N 52, Tribune.

WANTED—GIRLS FOR MUSICAL COMEDY, exp. unnecessary. Apply 9 a. m. to 9 p. m. Forsyth Amusement Co., 109 N. Dearborn-st.

TENOR, REFINED, WILL CONSIDER high class wk. Address K 377, Tribune.

BOOKS AND MAGAZINES.

FOR SALE—11TH ED. ENC. BRITANNICA, as new, $60. Rare old History of England, 1743, and History of the World, 1687. Goldman's Book Store, 424 S. Dearborn-st.

BOOKS WANTED—CASH FOR LIBRARIES AND SECOND HAND BOOKS. POWNER'S BOOK STORE, 37 N. Clark-st. Ph. Rand. 7680.

BOATS, YACHTS, ETC.

HOUSEBOAT, 4 RMS., STEAM HEAT, electric light, city water, telephone, bargain. Can be seen at 2533 Belmont.

SPEED BOAT, 22 FT., 20 H. P., BARGAIN. Boat Yard, 2533 Belmont.

TALKING MACHINES, RECORDS.

FOR SALE—BEAUTIFUL FULL SIZE CABinet talking machine; $33.00. 3453 Indiana-av.

FOR SALE—CHEAP, GENUINE $200 VICtor Victrola. BEDAL BROS., 3956 S. State.

PRINTING MACHINERY & SUPPLIES.

FOR SALE — TYPE, STANDS, STONES, etc.; Gordons, 34 in. cutter, 43x56 in. Miehle. 300 S. Racine, 4th flr. WANNER MACHY. CO.

BUSINESS CARDS.

PAGE WOVEN WIRE FENCE; NOTHING superior to fence a farm, garden, poultry yard, or suburban home; strong and durable. AUSTIN CLEMENT, 205 W. Monroe-st.

AUCTION SALES.

WILLIAMS, BARKER & SEVERN CO., 38-630 Wabash-av., General Auctioneers. Furniture, carpets, general household goods. Tel. Harrison 8777.

BUSINESS CHANCES.

ACCOUNTANT'S CLIENTELE, 20 DAYS' work, $250 mo., for sale. Harrison 7262.

BARBER SHOP—2 CHAIRS; NEAR DOWNtown; $50 down, balance payments. FARADAY CO., 1139 Wells. Superior 7319.

BLACKSMITH SHOP—NEAR LOOP; GOOD tools, mach.; est. 30 yrs.; steady customers; owner retiring. C.H. Gadsby, 540 Jackson-blvd.

BATHS, TURKISH (21—TO RENT—SWIM. pool, barber and beauty shop; 42 beds; gym.; steel lockers; linen; mas. tables; carpets; furn., etc. comp.; low rent; long lease in new 4 million dollar theater blk; 2,000 seats; opp. Bismarck Gar. A. Fuchs, 803 Sheridan-rd. L. V. 325.

BEAUTY PARLOR FIXTURES WANTED. Address M O 95, Tribune.

BOTTLING PLANT—IN THE COUNTRY, OR good serving station on Milwaukee and St. Paul Railway; fine location; plenty milk. Address E E 506, Tribune.

BUSINESS OPPORTUNITY OF EXTRAORdinary merit; manufacturing standard article, costs low, with unusual profits in spite of war conditions; $500 required; no brokers. Address E E 523, Tribune.

CAFE—FIRST CLASS—TO RENT—IN HOtel in Savanna, Ill.; big traveling trade. H. C. Radke, owner, Savanna, Ill.

CANDY AND SCHOOL SUPPLY STORE, cheap; opposite large school; low rent with lease; good stand. 2227 Cortland-st.

CANDY AND POPCORN STORE—NEXT TO entrance of large theater. 956 E. 55th-st.

CANDY, CIGAR, GROCERY—BARGAIN IF sold at once; reas. for sale. 1143 W. 50th.

CAPITAL.

Parties seeking an investment of $5,000 or more are urged to investigate the merits of our company.

We started in 1915.

We have stood "THE ACID TEST."

We are free from indebtedness, have working capital and a surplus.

In 1916, without a salesman, our orders greatly exceeded our capacity, so that we were obliged to cancel orders that would have netted a profit of over $50,000.

We have already been awarded a U. S. government contract and expect more.

We have just increased conservatively our capital stock for the purpose of adequately handling its rapidly increasing volume of business.

We are interested in having only hard headed business people investigate this proposition.

Parties who can only be prompted to act by being shown WHAT HAS ACTUALLY BEEN done and what is now being done, We will positively deal with principals only.

Particulars: Address K 55, Tribune.

CAPITAL—MR. CAPITALIST, WOULD YOU invest immediately if convinced you could make 50 per cent as a minimum the first year, with constantly increasing profits thereafter? Unusual opportunity for quick returns and large earnings in permanent business enterprise for right party with $5,000. Address L T 6, Tribune.

CAPITAL—LA SALLE-ST. HOUSE WITH EFficient sale organization will raise capital for meritorious enterprise on attractive commission basis. Address E E 501, Tribune.

CAPITAL—$6,000 TO $10,000 WILL BUY A